Car-owner's grant next, but not for Victoria

The provincial government is reported to be planning to give a $30 to $40 "car-owner's grant" to all B.C. motorists except those who live in Greater Victoria.

The Sun newspaper in Vancouver, in a copyrighted story Friday, said the grants would be paid through the Insurance Corporation of B.C. and would begin in 1975.

The Sun reported that references to the grants, without the figures, are contained in a program for public information about Autoplan 1975-76 prepared for ICBC. The figures were obtained from other sources.

The Sun said it has a copy of the program, marked confidential, and quotes it as predicting a negative response to the scheme from car owners in Greater Victoria who would not receive the proposed grants.

The program reportedly suggests a "rationale" to offset unfavorable reaction in Greater Victoria and advises special publicity programs.

Greater Victoria drivers apparently would be excluded from the grants because they already have the lowest car insurance rates in the province.

The program stated that Autoplan rates would remain unchanged in 1975 while the amount paid by vehicle owners will be reduced by the grants, the newspaper said.

Total cost of the package is estimated at $35 million.

The Sun said the amount of grants would vary across the province in an attempt to reduce, but not eliminate, the difference in premiums charged in various areas. Premier Barrett said in June the government eventually wants to introduce a "flat rate" for insurance premiums.

Also in June, Attorney-General Alex Macdonald introduced legislation which would allow the government to turn over to Autoplan up to 10 cents a gallon collected in gasoline and diesel fuel taxes as well as licence and other fees collected by the Motor Vehicle Branch.

He estimated total revenue at $80 million.

Home

TELEPHONE 383-4111

CLASSIFIED 386-2121

The Daily Colonist.

Vancouver Island's Leading Newspaper Since 1858

Bright, high 70

★ ★ ★

Weather Details On Page 2

No. 83 – 116th Year

VICTORIA, BRITISH COLUMBIA, SATURDAY, SEPTEMBER 7, 1974

15 CENTS DAILY 20 CENTS SUNDAY

Esquimalt Chief Arthur Burton:

No sign of struggle at scene of 'brutal, vicious' murders

'My God, how did this happen?'

Two women slain in $80 robbery

— Colonist photos by Ian McKain

Ambulance men remove bodies of two Esquimalt women from corner store

Vicious attack in corner store

By STEPHEN BREWER
Colonist Reporter

Neighborhood women wept unashamedly in the street Friday afternoon as Esquimalt police removed the bodies of two women from the corner store where they had been murdered hours before.

"My God, my God, how did this happen?" one woman cried as plainclothes policemen tried to hold the crowd of curious onlookers away from the waiting ambulance.

No one answered.

The killings which prompted the grief occurred, police estimate, about two to three hours earlier in Ray's Food Market, a small neighborhood grocery at 1325 Esquimalt Road.

That was when Diane Collins, of 2511 Dowler, had left the store after buying a package of cigarettes.

She was the last one to see Jane Isabel Plume, 51, of 1153 Munro, and Florence Isabel Bevan, 62, of 1324 Lyall, alive.

Sometime between her departure and the arrival an hour later of a young, unidentified French-Canadian armed forces member, someone entered the store and "brutally, viciously" murdered the two women, Esquimalt police chief Arthur Burton said.

The serviceman raced madly across the street, calling for help.

He was spotted by his neighbor, Jim Denham, of 1338 Esquimalt Road, just as Denham was preparing to drive off on an errand.

Denham stopped, ran across the street into the store, then stopped in horror.

Before him, in a spreading pool of blood, lay the two women.

Stunned, he turned and returned home to summon police from the station less than a block away.

Minutes later, Constable William Wyatt and Sgt. Kenneth Hatherley confirmed Denham's excited report: The two women were dead, stabbed numerous times with a weapon which police were still searching for late Friday.

Within minutes, the store and the immediate area was alive with police — and curious onlookers.

Police quickly established a probable motive for the killings: about $80 was missing from the store's cash register and the women's open purses lay on the floor.

Continued on Page 2

Neighborhood woman breaks into tears

Shop 'was a warm and friendly place'

"Two of the most beautiful, gentle women you could ever hope to meet" were murdered in Esquimalt Friday afternoon, a man who knew both victims said late that night.

"They could never have given offence to anyone.

"Why did this terrible thing happen . . . Why?" asked Stan Cummer of 1345 Lyall.

Cummer, who works part-time doing odd jobs at Ray's Food Market, said one of the women — 51-year-old Jane Isabel Plume — was the unlikeliest victim of a murder imaginable.

"And just recently, her 80-year-old mother came to live with her, so she could take care of her," Cummer said.

The murder victim had four children, he added; a married son, David, 25, with two children of his own; two daughters, Donna, 22, and Janet, 20; and another son, Brian, 11.

Cummer described the market where the two victims had worked until the day they died:

"It was a warm friendly place.

"The girls worked, calculated their own time and paid themselves . . . that's the kind of place it was."

A kind of shock settled over the neighborhood whose usual tranquillity had been shattered earlier by the brutal murders, Cummer said.

"No one can understand it.

"Those girls had been told if anyone ever wanted the money to give it to them, not to make any trouble.

"That's what they would have done . . . how could this have happened, then?"

That was a question no one seemed able to answer for him, or for his stunned neighbors.

Not on Friday, anyway.

Lower grains yield newest black cloud

OTTAWA (CP) — Statistics Canada has predicted a sharp cut in the 1974 grain harvest, raising prospects of further shortages and higher prices for a vast range of foodstuffs.

The statistics bureau reported Friday, on the basis of estimates made before a killer frost hit Saskatchewan grain fields, that crop production this year will be substantially lower than last year's and below the average yield during the last decade.

The forecast follows similar gloomy prediction about this year's corn crop in the U.S. and represents yet another serious setback in an increasingly food-short world.

For farmers, the drop in wheat and feed grain production means they will be unable to cash in on high prices and strong demand for their crops, though they can probably expect even higher prices for the grain they do produce.

For consumers, the cut will probably mean higher prices for many food products. While the government subsidizes the cost of wheat used domestically for bread, higher barley and oat prices are passed on through increased meat, poultry and egg costs.

The statistics bureau said the 1974 wheat harvest is expected to be about 542.6 million bushels, down from 604.7 million grown last year and 611 million bushels produced on average since 1963.

Barley production is expected to slip to 431.1 million bushels from 469.6 million last year, and the oat harvest may be down to 293.7 million bushels from 326.9 million in 1973.

The report, however, is based on estimates compiled Aug. 15, more than two weeks before a heavy frost struck grain fields in Saskatchewan, the country's largest grain producing province.

Reports indicate that grain yields there may be cut by as much as a third because of the frost.

Jets kill children

TEHRAN (AP) — The official Iranian news agency reported Friday that two Iraqi Sukhoi-7 fighter-bombers raided the Iranian border village of Kohneh-Lahijan near Piranshahr, killing 15 persons including nine children.

Inside

Two tyee catchers in line for trophy —King Fisherman, 21

Actor Kruger dies after long career —Page 22

Custody expert made judge —Page 25

Bridge	29
Classified	27-39
Comics	20
Crossword	30
Entertainment	22, 23
Family	18, 19
Finance	8-10
King Fisherman	21
Marine Calendar	21
Names in the News	3
Provincial Court	21
Sport	14-16
Television	28

After egg mess, a big fowlup?

OTTAWA (CP) — Chickens and turkeys may be the next victims in the marketing upheaval that has led to the destruction of millions of rotten eggs, Chairman Beryl Plumptre of the food prices review board warned Friday.

"If they follow the same route, I don't see why they won't be just as big a failure," she told a news conference in a reference to national marketing agencies for the three products.

Turkeys now are controlled by a marketing agency similar to the one that governs egg farming, and plans are almost completed for a national chicken marketing agency.

Unless the government acts quickly to correct the marketing system, the domestic chicken and turkey trade could face problems as serious as those now confronting egg men, she said.

Mrs. Plumptre described the latest disclosures of rotten eggs as a very sad situation, particularly at a time when

Continued on Page 2

$22 million UN appeal

UNITED NATIONS (UPI) — Secretary-General Kurt Waldheim appealed to all UN member states Friday to contribute $22 million for humanitarian relief in Cyprus, where more than 200,000 persons have been driven from their homes in nearly two months of fighting.

'Clemency board' for evaders

PHILADELPHIA (AP) — President Ford has decided to establish a "clemency review board" to consider the cases of Vietnam-era deserters and draft dodgers, an aide said Friday night.

White House Press Secretary Jerald terHorst said the board would consider "case-by-case, category-by-category" the amnesty issue.

The concept is similar, terHorst said, to that followed by President Harry Truman after the Second World War.

He said there would be one national board consisting of three to seven members and that Ford is considering possible appointees.

Beer $3.35, milk penny more

Wet or 'dry,' drinks up

Beer drinkers will get a shock next week when they find the price for a case has gone up to $3.35 from $3 — but if they are thoughtful enough to keep the empties and return them the beer will have cost them, as before, only $2.75 a case.

Puzzled?

It's easy: Empties have brought only 25 cents a dozen, and next week they will fetch 60 cents.

This scheme has been introduced by the Liquor Administration Branch in an effort "to try and get more empties returned," according to William Bruce. Bruce said the increase was merely an interim measure.

However, a genuine price increase is due for another liquid.

The retail price of milk is slated to rise one cent a quart next week in an attempt to offset rising production costs, Agricultural Minister David Stupich said Friday.

Current Victoria area price for a quart of whole milk ranges from 48 to 51 cents.

Carmen at 110 and growing

MIAMI (UPI) — Hurricane Carmen, its winds at 110 miles an hour and growing, bore down on the Gulf Coast Friday night and forecasters tried to pinpoint the storm's target.

ANDY CAPP

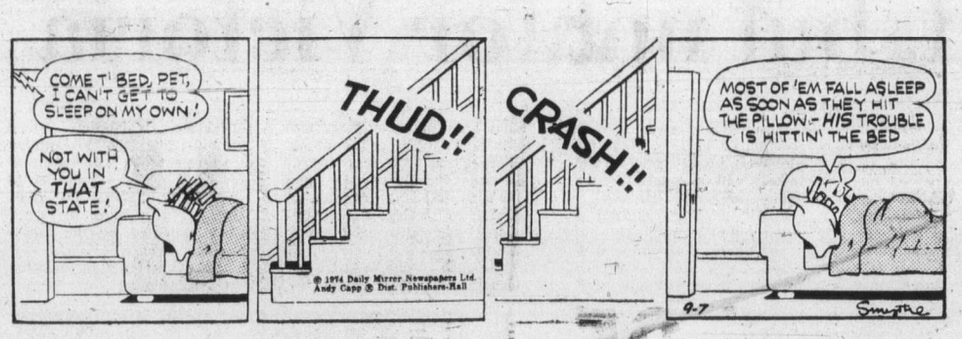

After egg mess, a big fowlup?

From Page 1

there is a protein shortage in the world.

She said it was doubly unfortunate because the review board predicted the problem in a report eight months ago.

But she added the time was past when her board, members of the cabinet and others should be squabbling about the wasted eggs. The government should act immediately to correct the situation, beginning with a full explanation by Agriculture Minister Eugene Whelan of the reasons for the current egg scramble.

Conservative James McGrath (St. John's East), his party's food critic, was less conciliatory.

In a statement, he expressed indignation and disbelief at reports that at least another five million eggs had been found rotten in Ontario. Late last month, nine million eggs stored by the Canadian Egg Marketing Agency went bad because they were stored improperly in apple bins in Quebec.

CEMA is being grossly mismanaged, McGrath said. And the destruction of the eggs "strains the credibility of Agriculture Minister Whelan to the breaking point."

"The paradoxical situation exists where both consumers and producers are being ripped off by the government."

Meanwhile, in Toronto Friday, the vice-president of a major export firm added fuel to the flaring dispute when he predicted that the national total of rotten eggs may reach 200 million by October.

Jeffrey Rubenstein of Export Packers Ltd., which has offices in Toronto and Winnipeg, said CEMA is "playing with fire" because his firm had 20-per-cent spoilage on 18 million eggs purchased from the agency last month at 26 cents a dozen.

Whelan has said that CEMA is attempting to clear up the problem through tighter controls on provincial marketing agencies under its jurisdiction. But such a situation could not be cleared up immediately.

Two women slain in $80 robbery

From Page 1

The area was quickly sealed, as crime lab technicians and police photographers arrived on the scene to make their grim record of the day's events.

Finally, an ambulance arrived to take away the bodies and a grim-faced Burton returned to his office to talk to reporters.

From the tracks in the pool of blood on the store's floor and the bloody set of footprints leading to the front door — the only exit from the store — police speculated only one man had been responsible for the murders.

Other clues were baffling, Burton said.

"It's a funny thing," the chief mused, "but there was no sign at all of a struggle.

"The bodies were found in a storeroom filled with stacks of bottles and boxes, yet nothing was overturned.

"Even the bottle of Coke one woman apparently had been drinking wasn't spilled."

Both women were employees of the store, he said, though only one of them was working at the time of the slayings.

The other had apparently dropped in to visit with her friend, a regular habit with the two, the chief said.

No one, apparently, saw anyone enter the store or heard anything out of the ordinary between Miss Collins' departure and the discovery of the bodies.

A report that a man wearing a wig had entered the store, then had run out and jumped into a red convertible had been investigated and was "unfounded," the chief added.

If the police knew anything else, they weren't talking about it.

Other than to say investigators had "no suspects" in the bizarre double-murder, Chief Burton had no further comment.

Mozambique pact reached

LUSAKA (UPI) — Portugal and the Mozambique Liberation Front (Frelimo) reached agreement on independence for the Portuguese colony in east Africa Friday night, sources close to the independence talks in the Zambian capital said.

—AP

Knieval, left, at heights of his tussle with Watt

Stuntman jumps early, down TV man's throat

TWIN FALLS, Idaho (AP) — A temperamental Evel Knievel engaged in an angry shoving match with a television cameraman Friday after the man did not smile on Knievel's demand.

The scuffle occurred shortly after the stuntman sat for 45 minutes in the aluminum missile that is to carry him over the Snake River Canyon in a much publicized jump Sunday.

Knievel, who arrived earlier in the day from his home in Butte, Mont., then walked to his trailer at the side of the launch hill, followed by reporters.

He sat down on the trailer's metal stairs and the cameraman, Jim Watt of NBC, asked if Knievel would stand up to be filmed.

"If I want to sit down, I'm going to sit down." Knievel responded.

Then, standing up, he continued his tirade: "I'm not an actor, Mr. Cameraman, I don't have to stand up and smile.

"Have a smile on your face when you point that thing at me," he yelled.

When Watt didn't smile, Knievel rushed at him, shouting, "All right, get him out. Get out of here."

Knievel and Watt, one tugging at the camera and the other seeking to wrest it free, travelled about 10 yards backward through the crowd of reporters.

Within seconds, however, Knievel's temper subsided and he once again sat on the trailer steps to talk about Sunday's stunt. Watt left the area.

Knievel attributed his outburst to the tension of the jump. As some members of the press group applauded, he said: "I don't ask for your respect, I demand it."

An aide later conceded: "He treats us the same way. We're supposed to fetch his water for him."

Cyprus war prisoners will be released soon

NICOSIA (UPI) — President Glafkos Clerides and Vice-President Rauf Denktash, leaders of the rival Greek and Tuyrkish Cypriot communities, agreed Friday to release Cypriots taken prisoner in the Cyprus conflict.

A communique said urgent priority would be given to the release of the sick and wounded and to prisoners and detainees under 18 and over 50.

Clerides and Denktash also agreed to hold regular weekly meetings and scheduled their next one for Sept. 13.

Your good health

By G. C. Thosteson, M.D.

Dear Dr. Thosteson: Is angina pectoris dangerous? In a conversation with a friend I was left with the impression that it was not regarded as seriously as other heart conditions.

I am on medication for angina and of course use nitroglycerin for chest pains which I have quite frequently. I am in my 70s.—**Mrs. W.D.**

I don't think I can give you a flat yes or no, but look at it this way. Actually angina pectoris is not dangerous in itself — but it is a symptom, a warning.

In general, it indicates the heart is not getting enough oxygen for its needs. The pain comes when the heart is working beyond the limits of its oxygen supply.

An electrocardiogram (EKG) very often shows "normal" when the patient is at rest, but abnormalities may appear — indicating something is wrong with the heart — after a certain amount of exercise.

Then again, there can be angina patients in whom there has been substantial and easily recognized heart damage.

Therefore, in any specific case, the doctor who has been caring for you can give a more accurate evaluation of just how serious your particular case is.

The Weather

Saturday, Sept. 7

Sunny with cloudy periods; winds light. Friday's precipitation nil; sunshine 10 hours, 30 minutes. Recorded high and low at Victoria, 70 and 49. Today's forecast high and low, 70 and 50. Today's sunrise 6:38, sunset 7:44; moonrise 10:10 p.m., moonset 1:13 p.m. Sunday outlook: Sunny with cloudy periods.

East coast of Vancouver Island — Sunny with cloudy periods; winds light. Friday's precipitation nil. Recorded high and low at Nanaimo, 74 and 48. Forecast high and low, 70 and 52. Sunday outlook: Sunny with cloudy periods.

West Coast of Vancouver Island — Mainly cloudy; winds light. Forecast high and low at Tofino, 62 and 52. Sunday outlook: Cloudy with a few showers in northern parts.

North Coast — Periods of rain; winds brisk southeasterly. Highs near 60, lows about 50. Sunday outlook: Cloudy with a few showers.

Extended outlook Monday through Wednesday — Chance of showers Tuesday and Wednesday. Highs near 70, lows about 55.

READINGS

St. John's	64	41	—
Halifax	62	49	—
Fredericton	69	36	—
Charlottetown	65	44	—
Montreal	70	43	—
Ottawa	72	47	—
Toronto	72	44	—
North Bay	70	49	—
Thunder Bay	68	38	—
Kenora	63	53	—
Churchill	50	33	—
The Pas	54	45	—
Winnipeg	61	54	.13
Brandon	62	51	—
Regina	62	49	—
Regina	62	49	—
Saskatoon	61	44	.07
Saskatoon	61	44	.07
Prince Albert	49	41	—
North Battleford	51	41	.16
Swift Current	73	46	—
Medicine Hat	78	46	—
Lethbridge	77	40	—
Calgary	62	45	—
Edmonton	55	44	.08
Cranbrook	74	52	—
Castlegar	80	50	—
Penticton	80	54	—
Salmon Arm	76	55	—
Revelstoke	69	53	—
Princeton	73	46	—
Vancouver	72	52	—
Prince Rupert	60	53	.43
Comox	71	52	—
Prince George	52	43	1.11
Kamloops	77	57	—
Dawson City	62	25	—
Whitehorse	57	26	—
Fort St. John	41	31	.53
Yellowknife	43	35	—
Inuvik	45	28	—
Seattle	74	59	—
Spokane	79	54	—
Portland	81	57	—
San Francisco	81	58	—
Los Angeles	77	64	—
Phoenix	105	81	—
Las Vegas	100	73	—
Chicago	73	46	—
New York	64	59	—
Miami	88	79	—

TIDES AT VICTORIA HARBOR

(Tides listed are Pacific Standard Time)

	Time H.M.	Ht. Ft.	Time H.M.	Ht. Ft.	Time H.M.	Ht. Ft.	Time H.M.	Ht. Ft
6	06.15	6.3	11.00	5.8	17.15	7.8		
7	00.30	2.9	10.10	6.5	11.40	6.4	17.25	7.9
8	01.30	2.6	11.00	6.8	12.30	6.8	17.40	8.0
9	02.30	2.3	12.45	7.2	14.00	7.2	18.35	8.0
10	03.40	2.1	13.25	7.3	14.25	7.3	19.35	7.9

TIDES AT FULFORD HARBOR

(Tides listed are Pacific Standard Time)

	Time H.M.	Ht. Ft.	Time H.M.	Ht. Ft.	Time H.M.	Ht. Ft.	Time H.M.	Ht Ft
6	01.25	4.0	08.30	9.1	13.15	7.4	18.55	10.3
7	02.05	3.6	09.45	9.1	13.55	8.1	19.20	10.2
8	02.55	3.2	11.10	9.3	14.55	8.7	20.10	10.0
9	03.50	3.0	12.35	9.5	16.15	9.0	20.45	9.9
10	04.55	2.7	13.40	9.8	17.45	9.0	21.45	9.7

STAMPS WANTED
Appraisals, Collections, Accumulations, Estates.
B. Schulze Stamps Ltd.
R.R. 7, Victoria—479-5745

fall floor event right now!
OPEN EVERY DAY 'TIL 9 INCLUDING SUNDAY
mandel FLOOR COVERINGS
on Douglas opposite Woodward's
382-8276

open 6 days a week
Open 9:00—5:30 Week Days and 10:00—5:00 on Sundays.
CLOSED ALL DAY WEDNESDAYS
King Alfred DAFFODILS
Golden yellow flowers, No. 1 grade bulbs.
10 for 99¢
WEED 'N' FEED
Weed Killer
22-lb. bag
5.85 SALE PRICE
Cedar Hill NURSERY and GARDEN CENTRE
1551 CEDAR HILL CROSS ROAD
Half Block West of Shelbourne

Don't abuse what you might need to use.

Your new emergency ambulance service is now on call throughout the province.
And, it's yours to use anywhere in B.C. by calling the existing ambulance service number in your area.
The only charge, if you're a B.C. resident, is a flat five dollars for which you'll be billed later.
But, remember, it's not a taxi service.
It's B.C.'s new emergency ambulance service.
Yours to use.
Not abuse.

ehs
PROVINCE OF BRITISH COLUMBIA
EMERGENCY HEALTH SERVICES COMMISSION
2840 Nanaimo St, Victoria
British Columbia / V8T 4W9 / 387-6891

Missiles missing

HEIDELBERG, Germany (UPI) — Ninety anti-tank missiles disappeared Aug. 28 from the nearby U.S. Army base at Miesau, headquarters said Friday in response to a Washington report that U.S. weapons were being pilfered for Arab terrorists.

"The loss of 90 anti-tank missiles was discovered during a physical check of a bunker at Miesau Aug. 28," said Col. Harry Heath, army public affairs information officer, in a statement. "The bunker in which the missiles were stored had been tampered with and the missiles removed."

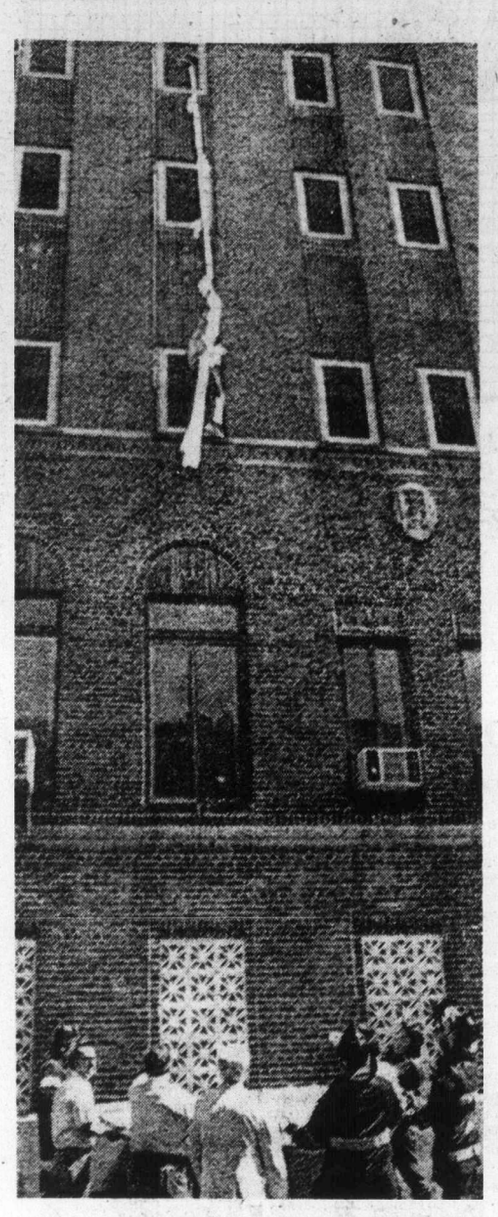

— AP

The Great Escape

Convict clings to sheet outside window on third floor of New York correctional centre after his bid to escape from his fifth-floor cell backfired. The six sheets he tied together left him some 40 feet from ground and he had to be rescued by firemen.

Ford gears for talks on arsenals

WASHINGTON (UPI) — Gearing up for a major new disarmament drive, President Ford announced Friday the United States and the Soviet Union will meet Sept. 18 in Geneva to resume their efforts to limit their nuclear armaments.

The president also called an afternoon White House meeting of the National Security Council, presumably to resolve differences between State Secretary Henry Kissinger, Defence Secretary James Schlesinger and other top officials on the U.S. negotiating position.

At the state department, Kissinger met Soviet Ambassador Anatoly Dobrynin at a working lunch on Soviet-American problems, also attended by Nelson Rockefeller, the vice-presidential nominee.

White House Press Secretary J. F. terHorst acknowledged that the differences on the U.S. negotiating position for the resumed Strategic Arms Limitation Talks have yet to be resolved.

But he added, "The differences are not such that they cannot be worked out" before the U.S. delegation leaves shortly for Switzerland.

U.S., Cuba seek ways of making up

WASHINGTON (UPI) — Representatives of Cuba and the United States have held secret meetings in Switzerland to explore ways of ending the 13-year-old rupture in relations between the two countries, diplomatic sources said Friday.

The organization of American States, meanwhile, took the first step toward lifting its own Cuban quarantine.

Smelling good bad if germs overkilled

WASHINGTON (UPI) — Deodorant soaps, promoted to American consumers for years as a social necessity, may be harmful because they kill too many germs, according to a new government study.

The $200 million-a-year deodorant soap business, led by such products as Dial, Lifebuoy, Irish Spring and Safeguard, may have to change some of its formulas as a result of the study — and in general prove that the germ-fighting ingredients it does use are safe and effective.

The review, part of the Food and Drug Administration's continuing study of all over-the-counter drugs, concluded in a draft report to be published soon that some germs on the skin serve a "protective function." If killed in the name of smelling good, it said, worse germs may take their place.

The report also casts doubt on the value of soap and other preparations used to clean wounds — saying that a thorough cleaning of the wound is the best protection.

It also said surgical scrubs used by doctors should be as strong as possible because there is evidence that from one-third to one-half of all surgical gloves are ripped or punctured during the course of surgery, leading to post-operative infections.

As for deodorant soaps, the report said that because "these chemicals are absorbed into the blood stream, the panel is concerned about the prudence of exposing the entire body surface to these chemicals when alternative methods of odor control are available," it added.

Evidence of absorption through the skin and possible brain damage previously led to a crackdown on hexachlorophene, an ingredient once used in some of the soaps but now available only by prescription. The report recommended that even the low level of the ingredient now used for preservative reasons in some soaps be banned.

It also recommended a ban on another ingredient, tribrinalan, which some of the soaps had been using until they found out the panel was going to come out against it. It said there was a chance the substance could cause a person's skin to become super-sensitive to sunlight.

The active ingredient now listed on the label of Dial and some other products — triclocarban — was recommended for continued use for only one year, unless extensive tests are made to determine its impact on reproductive organs, the brain and spleen.

NAMES in the NEWS

Echeverria in-law posed in captivity

MEXICO CITY — Leftist terrorists distributed photographs of President **Luis Echeverria's** father-in-law in captivity, but the kidnappers gave no indication if the 83-year-old man they abducted 10 days ago is still alive.

The extremists — Members of the People's Revolutionary Armed Forces (FRAP) — had vowed to "executive" **Jose Guadalupe Zuno Hernandez** if their ransom demands were not met by midnight last Friday, 37 hours after they seized him.

Echeverria, firmly maintaining his policy of "no deals" with terrorists under any conditions, rejected their demillion and the release of 15 jailed extremists.
jailed extremeists.

Wennerstroem
. . . spied for Soviets

□

STOCKHOLM — **Stig Wennerstroem**, 67, the retired Swedish air force colonel who spied for the Russians and tipped Moscow of the U.S. Cuban blockade and gave vital NATO information to the Soviets, will be released from prison next week.

□

WASHINGTON — Gen. **Creighton Abrams**, the only army chief of staff to die in office, was administered last rites and buried at Arlington National Cemetery, with **President Ford** leading the mourners.

FALL HARVEST OF VALUES

3 ROOMS OF FURNITURE FOR ONLY 35.40 PER MONTH

LIVING ROOM GROUP

Choice of 2-piece chesterfield suite or a full-size sleeper lounge. Walnut coffee table, step table, table lamp, tri-light lamp, shade and bulb.

DINING ROOM GROUP

5-Piece dinette suite, Arborite extension table and four washable upholstered chairs.

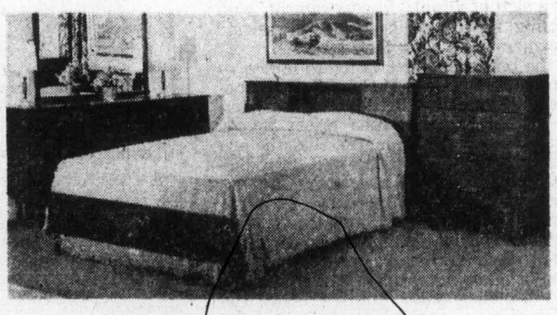

BEDROOM GROUP

Three-piece walnut bedroom suite. Large dresser and mirror, chest of drawers, bookcase bed, full size, spring-filled mattress with Bon base. Two feather pillows, two lamps, even a bedspread!

FREE!! 16-PCE. DINNERWARE SET WITH THIS GROUP

No Down Payment Only 35.40 Per Month for 24 Months plus sales tax

Quality Furniture for ONLY $699

IT'S NEW 3-ROOM GROUP FEATURING

Smaller Bedroom Suite for Smaller Room Areas. SEE IT NOW AT STANDARD (Lower Main Floor)
3-ROOM, ONLY 629.00

RENT! A 3-ROOM GROUP FOR 35.00 PER MONTH
Minimum Period 6 Months

TREAT YOUR EARS AND EYES TO SOMETHING SPECIAL THIS FALL FROM FLEETWOOD

CONTEMPORARY STYLE STEREO

Outstanding elegance in the Contemporary style. Cabinet in Danish walnut finish. Solid-State Ultra-60 chassis with built-in AM/FM Stereo-FM tuner and two 3½" tweeters. Garrard 1025 automatic record changer with diamond needle. Record well and tape deck shelf. W: 38", H: 25½, D: 16" 164.88

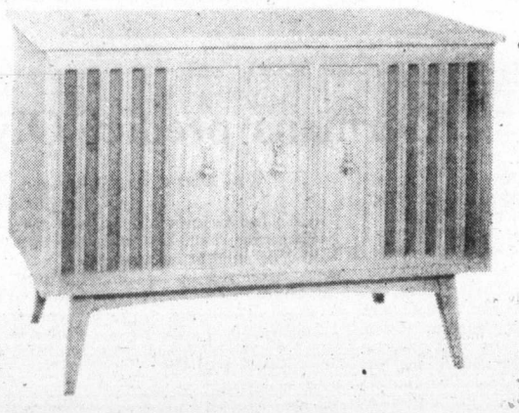

PORTABLE MODEL COLOUR TV

Cabinet of walnut grain finish on high-impact plastic. Solid State-95 chassis. Tru-Color picture tube. Total Picture Lok. 5" speaker. Electronic Remote Control included. W: 24" D: 19¼" 559.88

fleetwood

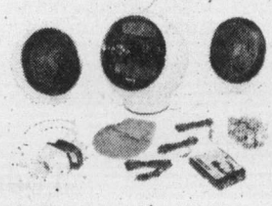

MODULAR STEREO RECEIVER WITH BUILT-IN 8-TRACK CARTRIDGE TAPE PLAYER IT1335

Plastic cabinet in white. Solid-State AM/FM Stereo-FM tuner. Built-in 8-track cartridge tape player with push-button tape selector and lighted channel indicators. Operates on normal AC or on DC battery power. Two built-in 4" dynamicspeakers. Dimensions: 11¼" diameter, 11¾" height. Accessories included as illustrated, except optional matching globe speakers. Model 1IY2429 ..... 149.88

THE MORE—FOR—YOUR—MONEY—STORE
737 Yates 382-5111

STANDARD FURNITURE

The Daily Colonist.

"An Independent Newspaper . . . The Organ of No Clique or Party"

1858 — 1974

Published every morning except Monday by The Colonist Publishers Limited at 2621 Douglas Street, Victoria, B.C. Second class mail registration number 0516. All undelivered copies or any notices respecting changes of address are to be sent to the above address. Member Audit Bureau of Circulation.

RICHARD BOWER — Publisher and Editor-in-Chief

Humpty-dumpty bungling

SIMULTANEOUSLY with new and shocking evidence of mismanagement by the Canadian Egg Marketing Agency which has resulted in the spoiling of more millions of eggs in storage comes a disclosure that the B.C. Egg Marketing Board suspects Manitoba eggs are reaching this province in violation of a federal-provincial agreement.

Under this agreement a province can sell eggs outside its boundaries providing they are not surplus to the production quota set for each of them.

It will be recalled that soon after Agriculture Minister David Stupich announced last year that this province had joined the national egg production and marketing control operation 4,605 dozen Manitoba eggs were seized by the B.C. board on suspicion they had been smuggled. Consumers gobbled them eagerly because they were cheaper.

The B.C. board now reports "deep concern" that a currently estimated 300,000 Manitoba eggs are getting into the shops each week, selling for 85 cents a dozen, Grade A, large, in Vancouver compared with 97 cents for comparable home-grown offerings.

Only B.C.'s more than two million consumers are not displeased by this turn of events.

Canada has done some weird manoeuvring in the past to "protect the consumer," as Mr. Stupich would have it, and to stabilize the industry, as the federal authorities explain. There was the slaughter of a million and a half laying fowls and compensation to the poultrymen for their sacrifice in 1972.

The year before, when eggs were stockpiled above five million dozen, the country imported four million dozen for the table and another three million dozen for hatching.

At the moment there is the dreadful bungling at the Canadian Egg Marketing Agency level, and the waste of an admitted five million eggs allowed to rot in storage, to confirm in the minds of many Canadians that the whole marketing-production formula is in dire need of overhaul. The Globe and Mail, in Toronto, puts the egg waste above 14 million, incidentally, after an independent inquiry.

The system, it would seem, has been inspired by anxiety to protect the poultry industry, a laudable enough intention, except that it has put undue pressures on the consumer.

And there is the matter of the British North America Act, Section 121 of which reads: "All articles of the growth, produce or manufacture of any one of the provinces shall, from and after the Union, be admitted free into each of the other provinces."

When the governments do get around to repairing the obviously inadequate egg production and marketing machinery they ought to bear in mind, as well as the Canadian consumer, those millions abroad who so urgently need the high protein product Canadian poultrymen can provide.

The sort of wastage for which the marketing agency is held responsible is more than reprehensible in the circumstances. It is criminally neglectful.

No policy?

PRIME MINISTER TRUDEAU has described the public controversy between his consumer affairs minister and his agriculture minister over egg marketing as a sign of vitality in government, with the first fighting for consumers and the second fighting for farmers — "That's their jobs."

Perhaps the prime minister failed to notice — although it doesn't seem at all likely—that the consumer affairs minister was fighting for farmers too when he agreed with the food prices review board chairman, Mrs. Beryl Plumptre, that the egg marketing system was not working well. "Producers as well as consumers and processors are unhappy . . ." he said.

But maybe we must take it that fairness to all is not one of the Trudeau government's goals. If the prime minister can tolerate and even praise two ministers openly squabbling in this fashion, then he cannot have a decided opinion himself about the right and just course — not if he stands by some of his famous first words:

Those disagreeing with him in cabinet, he said away back at the beginning, would "not remain ministers very long — not for very long at all."

To tell the truth

PARLIAMENT will have another chance at the session beginning Sept. 30 to adopt a bill making a revision version of O Canada the nation's official national anthem. According to a report from Ottawa, the secretary of state's department is preparing the bill but is not ready to disclose the new version. It is held to be likely, however, that this submission will differ very little if at all from the wording of O Canada proposed in two previous bills which have died on the Commons' order paper, failing to gain approval before the ends of sessions.

In this case, Canadians will have two fewer "stand on guard" phrases to sing than they now do, which is all to the good, although it will give them a few more words to remember or else to hum through.

But it still will leave a curious contradiction and for many Canadians, a falsity in the song if it is not further altered.

"O Canada, our home and native land," the anthem proposed in the previous two bills starts out, and toward the end it continues, "From far and wide, O Canada, we stand on guard for thee."

From far and wide, true enough. But how many Canadians can sing of Canada as their native land without crossing their fingers? Last year alone, the population grew by 184,200 non-natives, immigrants. The search should be on for another two-syllable word. Maybe that's what is holding up the disclosure of the newest version.

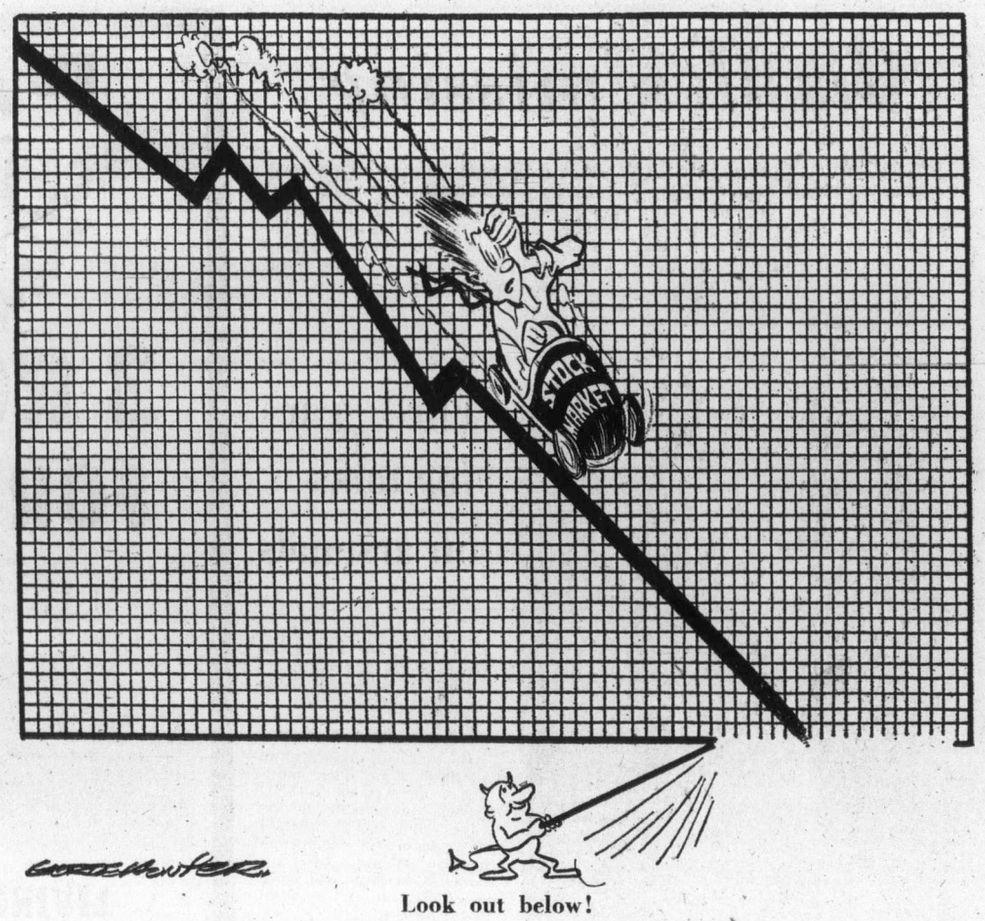

Look out below!

Ottawa Offbeat

The race about to begin

By RICHARD JACKSON, Colonist Ottawa Bureau

While there has been some jockeying for position in the Conservative leadership stakes, the race won't officially start until next week when the Tories hold their second post-election caucus.

There, Conservative Leader Stanfield is scheduled to announce the names of the members of his "shadow cabinet," selected from the field of the 95-member caucus.

★ ★ ★

These will be the chosen few MPs given the responsibility of leading the Conservative representation on the 20 or so Commons parliamentary committees.

With the responsibility goes the special designation of ministerial prestige — a shadowy what-might-have-been power in cabinet had the Conservatives won the election.

But it gives the select few a certain one-up rank in the caucus, and at this turning point for the party, something of a head start in the leadership race for those in the running.

For there's more than status, which in itself is not unimportant, in being a member of the "shadow cabinet."

There's the advantage of the Opposition make-believe "minister" having the responsibility of taking the lead in grilling the members of cabinet being "shadowed."

So if you're the Conservative MP assigned by Mr. Stanfield to make a specialty of labor problems, and lead the Tory thrust in the labor committee, you sock it to Labor Minister John Munro in the Commons, especially during the daily question period.

★ ★ ★

It gives you a chance to show your stuff, and if you are working on your real or fancied image of future party leadership, no better time and place to catch the parliamentary and public eye.

So next week's naming of the "shadow cabinet" will give the lucky nominees a lead for those of them in the race.

Not all the probable runners will be given that advantage, for there are some members of caucus who are out of official favor and can't really expect Mr. Stanfield to give them that kind of a break.

There are even a few who, openly questioning the quality of his leadership, have sometimes rejected overtures from Mr. Stanfield which could have led to preferred opportunities within the Conservative caucus.

So not all the candidates for the leadership will be in the Stanfield "shadow cabinet."

But all of them, in or out, declared or undeclared, will be competing on the floor of the Commons and in its offices and corridors for headlines, air time, and public attention in the two years before Mr. Stanfield has said he'll step down.

The caucus, split though it may be by divided leadership loyalties and rivalries, is united in the determination that from its ranks will emerge the next leader.

★ ★ ★

And the coming months in the Commons will give the parliamentarians the advantage over any "outsiders" — such as provincial premiers or party organizational dark horses — who later might barge into the race.

So who among the parliamentarians could be in the running?

Eleven immediately stand out.

Two, Ontario's Allan Lawrence, a former provincial cabinet minister, and Alberta's Eldon Woolliams, a parliamentary veteran, already have declared.

The other nine have said nothing so far, but others in the caucus have indicated support.

From East to West the visible candidates are Newfoundland's James McGrath, Nova Scotia's Robert Coates, New Brunswick's Gordon Fairweather, P.E.I.'s David MacDonald, Quebec's Claude Wagner, Ontario's Walter Baker and Sinclair Stevens, Alberta's Jack Horner, and B.C.'s John Fraser.

And why these?

Coming up next.

New-style Grand Tour

Europe's train tramps

By ROLAND HUNTFORD from Copenhagen

Like decorative tortoises, bearing bright and voluminous packs on their backs, the summer travellers have been crowding the railways of Europe. Sprawled over the concourses of termini, filling the corridors of long-distance expresses, they are an inescapable feature of the tourist scene. They are the travelling youth, transferred from road to rail — "train tramps" as they are sometimes called; the hitch-hiker's successor.

★ ★ ★

The phenomenon is relatively new, the result of intensive sales promotion on the part of the railways of Western Europe. For the sum of $165 bona fide students from outside Europe may obtain a pass giving unlimited first class travel for two months in most of Western Europe and part of Eastern Europe as well. Considering that this is the cost of the return fare between London and Copenhagen, the advantages are manifest.

To the torrents of overseas students must be added European youth itself. For the equivalent of about $100 Western Europeans between 14 and 21 are entitled to one month's unlimited second class travel. The discrepancy stems from the fact that the overseas pass must be paid for in overseas currency (preferably dollars) and therefore carries the advantages of a privileged currency.

Although these passes have only existed for three or four years, a cult has already grown up amongst their users. Belongings are borne in enormous rucksacks: rectangular contrivances resting on so-called Alaskan carrying frames, towering high above head and shoulders. They are usually orange, sometimes yellow. They are impossibly awkward devices to stow in train compartments. Fellow travellers with more conventional luggage frequently find themselves crowded out.

★ ★ ★

The rucksack, however, may have certain advantages. It is far more comfortable to carry than the equivalent weight in suitcases and avoids both porters and exorbitant cloakroom fees. Above all, it is the badge of the fraternity.

For a fraternity the railpass holders undoubtedly are. They resemble the old-fashioned tramps of the road. At prominent points along the way messages are strewn. A notice at an Oslo station asked Bill and Jane to meet Geoff and Tanja at some out-of-the-way Norwegian farm, where a promising billet had been found.

As a mating ground, the fraternity clearly is first class. Its members move predominantly two by two, treading so obviously the airy path of recently concluded alliances. There was for example the couple unconcernedly cuddling before a booking-office in Copenhagen while the clerk wearily explained as if numbed by repetition that no they couln't have a sleeping compartment together. In the event the extra $5 was too much so they decided to sit up.

This in fact is what most of them do. A first class railway compartment is not a bad substitute — given youth and enthusiasm — for a regular bed. Thus these travellers on a budget avoid the not inconsiderable expense of hotels and even youth hostels. As for meals — figures huddled publicly over bread and tins of sardines tell their own tale.

★ ★ ★

Itineraries are packed. They are designed to squeeze the last mile out of the money paid. There was for example the Australian couple I met on the train in northern Norway. They were hurrying to see some Lapps because they had to be back in London three days later, which meant a thousand miles and heaven knows how many changes before their passes expired.

More senior passengers may not regard these travellers with unrelieved benevolence. At one booking office a middle-aged American couple were complaining bitterly about the noise made by the fraternity and the space they took up on the long journey through the night.

The plaint was undoubtedly justified. On the other hand, these young and boisterous travellers may well be the first wave of a railway renaissance. Indeed, that is the main intention behind the student pass. With luck it will inculcate a taste for the train that will make railway advertising that much simpler in a year or two. For the railpass holders are running into their hundreds of thousands and those that one meets seem to be acquiring a taste for the old-fashioned iron road.

And, best of all, they have been kept off the roads. Hitch-hiking, to judge by stray pieces of evidence, is no longer a paying proposition. And in many ways it is no longer quite respectable. Those who indulge in it appear to regard moving as an end in itself, whereas the "train tramps" really do seem concerned to see something of the countries through which they pass. And there are worse ways of doing so. In a way it is the old-fashioned Grand Tour brought up to date.

OFNS—Copyright

From experience

Germans predict Olympic woes

By PETER STURSBERG from Ottawa

Almost the first thing said to me when I arrived in Germany on a recent visit (I have just returned) was: "Well, I hear you're having troubles with the Olympics."

It wasn't a question, although one had to reply, and, as a good Canadian abroad, say that there were problems but nothing serious, and that all the reports in the German press about the difficulties that Montreal was having were somewhat exaggerated. My host in Bonn nodded his head but didn't seem to believe me.

★ ★ ★

However, there were quick denials when I asked about the speculation that Munich was standing by, ready to put on the 1976 Olympics if and when Mayor Drapeau and his crew fall flat on their collective faces.

"Once is enough," he said.

My friend's remark was prompted by a very human instinct, that those who have been made suckers, those who have been taken to the cleaners, like to feel that they are not alone in their woes. Misery likes company. Herr Horst Schneider of the Sudeutche Zeitung of Munich put it more brutally when he said:

"Serves you right. We've had our troubles, so why shouldn't you have yours."

If there is one certainty in an uncertain time, it is that the Olympic Games are bound to cost more than forecast, much more, especially with the present inflation. The Bonn official with whom I talked was incredulous when I told him that Prime Minister Trudeau had sworn a solemn parliamentary oath that the federal government in Ottawa would never pick up the tab. No, never.

"Then, who is going to pay for the deficit?" he asked and added, "Yours should be much greater than ours."

The escalation of costs for the 1972 Olympic Games has been a searing experience for the republic's bureaucrats. They went up from 500 million D-marks which was to be split three ways between the federal, state, and municipal governments — and was more than enough, according to Munich Mayor Joachim Vogel — to two billion marks. The lower levels of government could not or would not take up their share of the increase and left Bonn to settle the bill. (There are 2.65 D-marks to the Canadian dollar).

An awful example of soaring costs was the tent-like roof which has come to be a symbol of modern Germany — a smaller version covered the German pavilion at Expo. It was supposed to cost 18 million marks but actually came to more than 100 million marks. The acrylic plates of the translucent tent are beginning to darken and may have to be replaced.

★ ★ ★

Needless to say, Mayor Vogel has gone on to bigger and better things and is now Bonn's justice minister.

Of course, Munich did benefit from the games; the city got new housing and parks and roads, not to mention a subway, but it has to maintain the facilities which can be expensive. Fully fifty people are needed to look after the great stadium which has been filled to its 80,000 capacity only a couple of times recently for the World Cup soccer matches.

★ ★ ★

Although it's two years since the games, only half of the apartments in the Olympic Village has been sold; apparently, they are too expensive. There was an advertisement for a coming rock concert outside the empty Olympic Hall. The costly riding stadium has been used once since 1972, and covered tennis courts have been built inside the bicycle bowl.

However, the Olympic Pool was crowded with school children when I saw it. And the magnificent television studio has been turned into the biggest sports academy in Europe.

The TV studio reminds me that Dr. Richard Dill, who is in charge of international exchanges for German television, protested about Montreal's grasping and greedy ways (his description, in so many words). He said that there was no chance of a Eurovision contract now, and warned that the 1976 Olympic Games would not be seen in Europe.

Today In History

By THE CANADIAN PRESS

London endured its first night of the Blitz 34 years ago tonight — in 1940 — as German bombers made their first concentrated attack of the Second World War. In the first three nights 1,000 were killed, 3,500 seriously injured and thousands of acres of docks and warehouses in the city's east end were destroyed.

The Now Society

"I can't understand why we're on tackier sucker lists than the Hamlins."

Just think

From The Globe and Mail

It was obvious from the start that Athabasca University, near Edmonton, couldn't last. It has no campus, lecture rooms, or visible student body, and relies for its academic existence on vast quantities of audio and video tapes which are sent out to the students' homes.

We suppose the learning process may be there, but what has that to do with the university life? How can students be expected to remain interested if there is no building to occupy? A tape recording of a lecture makes a very poor barricade, and most of these modern tapes don't burn very well.

President T.C. Byrne wants to retire from the job but advertisements throughout Canada have failed to produce a replacement. No wonder. How could a university president hold his head up among his fellows at conventions if he had never been locked out of his office, shouted down while addressing the students, or streaked while handing out diplomas?

Faisal: Leadership and money

Saudi Arabian influence rising

PAGE 5

By DANA ADAMS SCHMIDT
from Washington, D.C.

Emerging from the latest round of Mideast diplomacy here is the rising influence of Saudi Arabia in talks aimed at solving the pivotal Palestinian issue.

The extraordinary influence of King Faisal has grown out of two factors: his leadership in imposing the oil embargo during the October war, and his ability and willingness to pay the bills for Egypt, for Jordan, and for the Palestine Liberarion Organization (PLO).

King Faisal is in a position, therefore, to settle the quarrel that has developed between Egypt and Syria on the one hand and Jordan on the other on the role the PLO should play on the West Bank.

On the settlment of this quarrel may depend Israel's ultimate willingness to talk about the West Bank. The Israelis are determined to avoid creation of a Palestinian state on their eastern border and certainly have no intention of negotiating with the PLO directly or indirectly.

Here is the nub of the question, which underlies talks between Secretary of State Henry Kissinger and the Saudi foreign minister, Omar Saqquaf, here last week:

The PLO is setting itself up as represenative of the approximately 650,000 West Bank Palestinians, as well as the much larger number on the East Bank and in other parts of the Middle East.

To reinforce its claim it has donned the air of moderation. It has named four West Bank moderates to its executive council. It has dropped its old objective of establishing a secular democratic state in all of Palestine and declared itself willing to set up a political authority in a liberated part of the area, namely the West Bank.

This kind of talk reverberates loudly in Cairo and Damascus, where Palestine is a vibrant political issue and Palestinians are a problem.

In both countries, Palestinians are identified with the radical left, the element that challenges the free enterprise, pro-American, peacemaking policies of the present rulers.

Presidents Sadat and Assad would like to get the Palestinians off their respective backs, and giving them a state of their own on the West Bank would seem one way to do so. They recently recommended, therefore, that in negotiating return of the West Bank from Israel King Hussein should act as trustee for the PLO.

That formula greatly annoyed King Hussein, who earned the undying enmity of the PLO in September, 1970, an in early 1971 by driving out of his kingdom all of the Palestinian commando groups. It also alarmed the Israelis, who are sure a PLO-Palestinian state would become a base for endless troublemaking.

The way toward solution of this dilemma which the Saudis may now adopt is to seek from King Hussein a formal commitment, underwritten perhaps by international authority, that a referendum will be held in parts of the West Bank returned to his administration — to permit residents to choose among independesce, autonomy, or reintegration into Jordan.

The procedure would be designed to give Palestinian moderates a real chance to express themselves and to avoid imposing a regime of Palestinian radicals.

Omar Saqqaf's visit to Washington at the end of August was the last in the series of Middle Eastern foreign ministers who have filed through the State Department since early July — and probably the most important.

Taking information from each, Secretary of State Kissinger has made himself the key figure who knows everyone else's position and is uniquely qualified to shepherd the contending parties into negotiations expected to come to a head in Geneva before the end of the year.

But a first stage in the negotiations will begin in Washington early this month between Kissinger and Prime Minister Rabin of Israel.

The object of these talks, according to diplomats here, will be to get the Israelis committed to talk to Jordan now about the West Bank of the Jordan River, the area in which live most of the Arabs who have been under Israeli occupation since 1967, and a key element in any agreement.

Colonist Monitor Service

Saudi Arabia's King Faisal
. . . ability and willingness to pay

Japanese 'invasion' dividing Hawaiians

By CURTIS SITOMER from Hoholulu

As Japanese ownership in Hawaii approaches $300 million, Hawaiians are sharply divided over the trend.

Sponsors of Japanese economic activity on the islands stress it has solidified the economy, created new jobs, lured tourists, and helped Hawaii maintain a unique status as an East-West meeting place which is multiracial in character.

But opponents express a fear of growing "foreign" domination in a U.S. state. And they claim that Japanese yen will ultimately find their way back across the Pacific instead of enriching Hawaii's economy.

Also they say that the rising tide of oriental investments is dangerously diluting the Hawaiian "flavor" here.

The controversy, which has simmered here for almost a decade, started to boil recently with the announced sale of three luxury hotels to Japanese financier Kenji Osano for an estifated $105 million.

Osano, who already owns several hotel and restaurant properties on the islands, is the biggest private stockholder in Japan Air Lines.

A wave of public reaction against the sale has been led by Republican State Sen. D. G. (Andy) Anderson. Anmderson wants the Federal Trade Commission to probe for possible federal anti-trust violations in the transactions.

He says that the buying up of the Sheraton-Waikiki and Royal Hawaiian (along with the Sheraton-Maui) gives the Japanese control of almost one-fourth of the hotel rooms on Waikiki, the hub of the state's valuable visitor industry.

"When we can sell the historic Royal Hawaiian hotel to a foreign government, then I have to believe there are some in the community who would sell away just about anything and everything for a buck," Sen. Anderson insists.

"Unless somebody does something immediately to generate some dialogue on the issue, we're going to sit by and witness the selling of hotel after hotel, golf course after golf course, and acre after acre, be it Japanese today or the Arabian oil interests tomorrow," he adds.

The legislator's view, however, is not shared by many of his colleagues. A recent state senate committee report on economic development plays down the negative impact of Japanese investments in Hawaii.

Among other things, it points out that Japanese firms in Hawaii are generally small, employing fewer than 100 persons on the average; Japanese enterprises control only 5 per cent of hotels on all the islands (as opposed to almost 25 per cent on Waikiki Beach, on Oahu); Japanese visitors last year made up just 12 per cent of all tourists here.

However, the legislative study does recommend that Japanese businessmen work more closely with Hawaiians and become more involved in local business and community groups.

This recommendation is supported by the newly formed Japan-Hawaii Economic Council.

This group urges orderly investment with maximum use of local labor and services. JHEC also wants reinvestment of profits in the "host" (Hawaii) area whenever possible.

Further, Hawaiian government and business leaders are prodding Japanese firms to establish more joint ventures with Hawaii businessmen; observe the "aloha spirit" and maintain the atmosphere of Hawaii in the operation of hotels; establish new industries instead of acquiring existing enterprises; and hire and promote local residents to key management positions.

Public opinion here on what many say is largely an "emotional" issue seems to be divided.

According to a University of Hawaii survey, United States citizens here are almost evenly split on whether or not foreign investments are needed. A substantial number (25 per cent) view them as "harmful." And only 38 per cent favor encouraging future Japanese investments.

Colonist Monitor Service

BACKGROUND

What next for Italy?

By KEVIN DOYLE from London

The Italian economy, sinking into a worsening financial malaise, has received a desperately-needed injection of cash from affluent West Germany to sustain it through the next few months.

In addition to the current $2-billion loan, West Germany also favors a three-month extension of a European Common Market loan to Italy of roughly $1.9 billion due to expire Sept. 12, a measure now likely to be accepted.

As a further offer of aid, Bonn also supports another Common Market medium-term loan of about $3.5 billion to Italy, a move which meets stiff resistance from Britain and several other member countries who fear Italy simply cannot support such huge indebtedness.

The question being asked in international circles is what happens when the loans run out? Answers range from the stark but unlikely prediction of bankruptcy to disturbing but less drastic forecasts of a major depression.

There seems little doubt the current $2-billion loan will see the Italians through the next three or four months, both by discouraging further capital outflows and by helping to finance the country's huge trade gap, expected to reach $9 billion this year.

But it does little to solve underlying difficulties besetting the weak Italian economy, problems made worse by a chronic instability of government, torn between forces of the right and left and faced with a growing public distrust of all politicians.

Italy's economy has suffered badly this year from the increase in oil prices, particularly since it has no energy reserves of its own to soften the blow. Roughly half the trade deficit is estimated to be the result of the oil crisis.

But even without this, the country would still be in desperate trouble and in a frantic search for foreign loans.

The Italians, like the British, are suffering severely from a dash for growth which misfired badly. It has been followed by a payments crisis, stagnation and rampant inflation which reached an annual rate of 19.3 per cent in Italy in July.

While it lasted, the Italian boom broke records, producing between 1972 and 1973 a real annual growth rate of 5.5 per cent.

In fact, everything was growing except the key elements of exports and investment by businesses, which were shrewd enough to see that the pace could not be maintained.

This proved an almost exact parallel to the British experience except that in Italy administrative chaos in government made the problem more difficult.

Wages now are falling behind prices, which are skyrocketing, but Italians are still consuming six per cent more than they produce and filling the gap with high-priced imports.

The Canadian Press

Isolation of Cuba drawing to close

By PETER BUCKLEY from Washington

The 10-year-long isolation of Cuba from its Western Hemisphere neighbors is drawing steadily toward a close, with what appears to be the resigned blessing of President Ford.

Ford's public comments on the issue have been deliberately cautious. He has said the United States, acting "in concert with" Latin-American allies, will be ready to change its policy if Fidel Castro's regime also changes.

However mild the statement was on its face, it was seen by Latin diplomats here as a distinct about-face from the unforgiving hostility of former president Richard Nixon.

It has given new life to the manoeuvres and intrigues at the Washington headquarters of the Organization of American States (OAS). Among those countries favoring an end to the diplomatic and economic boycott of Cuba, there is growing certainty that the boycott's days are numbered.

There is also widespread satisfaction among the Latins with Ford's choice this week of William Rogers as the top Latin-American specialist in the state department.

A liberal Democrat and an important policy-maker on Latin affairs under presidents Kennedy and Johnson, the 47-year-old Rogers was later an adviser to both Robert Kennedy and Senator George McGovern — two men who were widely admired in South America.

Roger's nomination has been welcomed as well in the state department, whose staff sees him as a knowledgeable expert and provocative thinker.

Besides pressing for more American flexibility toward Cuba, Rogers can be expected to seek greater continuity and initiative from the U.S. toward its South American and Caribbean partners — replacing the on-again, off-again attitudes that have characterized American policy under a succession of recent presidents.

The Cuban issue represents an early opportunity for President Ford to demonstrate a clean break with his predecessor in foreign policy.

Richard Nixon's chief successes were in foreign affairs, where his bold initiatives with China and the Soviet Union have left an indelible mark.

But Nixon had a blind spot on Cuba. Influenced by his close friend Bebe Rebozo and others in the fiercely anti-Castro community of Cuban exiles in the U.S., he balked at ending the isolation of Cuba despite the growing trend in Latin America toward restoring relations with the Communist-run island.

Cuba has been under boycott since 1964, when her attempts to export revolution to Venezuela and elsewhere provoked the OAS to retaliate. In 1972, a group of Latin states tried to get the boycott revoked by the OAS and were defeated, but the movement has since gathered steam.

Seven Latin countries have already restored diplomatic relations with Havana in defiance of OAS resolutions. Others are ready to do so once a way is found to end the boycott without alienating those countries — such as Brazil, Chile, Bolivia and the Central American bloc — which remain largely suspicious or hostile toward Castro.

Latin diplomatic sources expect a special committee of the OAS to be set up later this month to investigate the situation. By late November, they believe the OAS foreign ministers will be ready to approve ending the boycott.

By then, too, the mid-term U.S. elections will be past. The anti-Castro vote, which is particularly strong in Florida, will no longer be a serious factor for the Ford administration as it decides how the U.S. will vote on the issue.

Canadian Press

"Because we're the only ones who'll remember the way back . . . that's why we're so bloody indispensible!"

We Mean Business!

September 7 to 14

350 Suits and Co-ordinates go on sale at exceptional values

An excellent range in shorts, regulars, and tall, all from Watson's regular stock

Values to $160.00 NOW 99.50

Watsons MEN'S WEAR

1435 DOUGLAS ST. Phone 383-7025 or 384-4721

Area school board urges:

Co-operate, don't merge

Increased co-operation among school districts — but no amalgamation — is being urged by the Greater Victoria school board.

In a brief to the B.C. government's standing committee on health, education and human resources, the board argued for legislation allowing districts to co-operate or enter into a federation for a variety of services.

The proposal is part of a brief prepared in response to Education Minister Eileen Dailly's white paper, released earlier this year. The brief was presented by board chairman Peter Bunn at the committee's meeting in Vancouver Friday.

The B.C. Teachers Federation was attacked by Saanich school board for "dictatorial and insular" policies which deprive its members of "professional freedom."

The brief accused the federation of being unable to "police its own ranks" and of preventing school boards from dealing effectively with incompetents. "It has persisted in the claim that longer years of training and experience will automatically make a better teacher."

The brief also charged that the BCTF has threatened teachers with disciplinary action if they do not report "certain learning conditions to which the BCTF objects."

"And it has demanded learning and working conditions contracts which would undermine a board's ability to be responsible and accountable to the wishes of the community."

These practices, the board said, are an infringement upon the democratic process.

The Greater Victoria brief noted that while the decision to co-operate or federate should be left to individual boards, there are many areas where school districts could work more closely together.

Among these are data processing, construction, curriculum development, media and library services, research and evaluation, teacher aids, transportation and salary negotiations.

Provincial or regional salary bargaining with teachers is preferable to the present district-by-district system, the brief stated.

"It is our view that the actual negotiating should be done by a professional negotiator . . . Provincial or regional salary bargaining does not mean an abdication of local automony of boards (which) are still responsible to the electorate for their policies and priorities . . ."

The board also called for periodic review of tenure for both teachers and administrators.

"Teacher tenure should be reviewed at least every five years . . . Perhaps there should be a requirement that teachers periodically upgrade themselves to maintain certification."

Among other recommendations:

- The right to education is a human right which should be written into law.
- The existing education system meets the needs of most students and any changes should be carefully considered.
- Schools should be encouraged to develop their own philosophy and objectives.
- Students, who now have little or no input to the school system, should be able to advise school boards on matters within their experience and competence.
- Liaison with parents, pupils, the public and professionals is essential but should be on an ad hoc basis.

Dead Sidney woman identified by RCMP

A Sidney woman who died almost instantly Thursday in a traffic accident outside her home was identified Friday by RCMP as Mrs. Elizabeth Tate Beaumont, 70, of 10025 Rest Haven.

Police said a coroner's inquiry would be held. Mrs. Beaumont was struck by a car, driven by a friend, which was turning into the driveway of her apartment.

Cadets' program starts on Monday

Victoria Air Cadets' program for boys and girls, aged 13 to 18, begins at 6:45 p.m. Monday in the Bay Street Armory.

The program includes instruction in airmanship, navigation, theory of flight, meteorology, marksmanship, radio and photography.

Qualified cadets will be given the opportunity to attend free summer camps and, after passing exams, may be offered glider pilot training and power flight licence.

Uniforms and training are free.

The program's sponsor, 89 (Pacific) Squadron, Royal Canadian Air Cadets, will have a booth in the Hillside shopping plaza tonight and all day Saturday.

Irish gunmen kill policeman

BELFAST (UPI) — Three gunmen suspected of being Protestant extremists held up a suburban bank and killed a police inspector trying to halt the getaway, police said.

Stop gun sale, say women

The sale in Canada of an American replica of a Thompson sub-machine gun should be stopped immediately, a group of Langford women said Friday.

And the women plan to back up their demand with a petition to Solicitor-General Warren Allmand, calling for an end to the legal importing of the weapon.

The petition will protest the sale of the Commando Mark III, a working replica of the .45 calibre Thompson.

Because it is a single-action weapon, the gun is officially in the same class as a semi-automatic hunting rifle, making sales of the $195 firearm legal.

The Mark III has two hand grips, an ammunition clip which will hold 30 rounds, and is 37 inches long.

Manufactured in Knoxville, Tennessee, by Commando Arms Inc., the rifle is reportedly similar to one used in a Vancouver armed robbery Thursday, when a bandit escaped with $1,000 from a credit union office.

That's exactly the kind of thing the Langford women are apparently afraid of.

Korean mob storms Embassy

SEOUL (UPI) — An angry mob stormed the Japanese embassy Friday to protest the recent assassination attempt on President Park Chung-Hee, seized control of the building briefly, ransacked offices and tore down the rising sun flag.

Japanese Foreign Minister Toshio Kimura said in Tokyo his government deplored the incident and filed a formal protest strongly denouncing the violence.

No survivors likely in crash

FORT ST. JOHN (CP) — RCMP said Friday there were no signs of survivors in the burned wreckage of a light plane sighted in heavy bush about 100 miles north of this northeastern B.C. community.

PARK PACIFIC INVESTMENTS — 383-4124

- 6 New Homes
- 3 Bedrooms
- 1½ Baths
- Full Basement
- Large Kitchens
- Built by Hugo Hucker Const.
- Roughed-in Fireplaces in Rec Rooms

DIRECTIONS
Out Sooke Road and turn left on Happy Valley Road, left on Walfred and first turn right to Lodmell.

ROBERT YOUNG 477-8749 (Residence)

OPEN HOUSES
Saturday, 1:00-4:30
383-4124 (24 Hours)

JIM WEST 382-1145 (Residence)

OPEN HOUSE
SATURDAY, SEPT. 7, 2:00-4:00 P.M.
1599 O'Neill Road
(Whiffin Spit Road, left on Deerlope Road to O'Neill Road)

NEW Subdivision — NEW Home

Take ADVANTAGE of YOUR opportunity to view this delightful 3-bedroom bungalow. DISCOVER the VALUE offered at $53,900! It's EASY to buy—even YOUR HEALTH will BENEFIT, when YOU stroll out to the sundeck and enjoy the fresh salt air—or, take a short walk to the water's edge! Over ½ of an acre of treed splendor offers privacy galore!! For information and RESULTS please call

JEANNETTE or GORD. G. COWAN
385-5741
OLYMPIC REALTY LTD.

OPEN HOUSE
WATERFRONT — CADBORO BAY
3757 WARING PLACE
Saturday 1:30 - 4:30

Quiet seclusion, warm comfort, and a changing scene are offered to you in this rambling waterfront rancher. Over 1600 square feet of solid construction offering an entertainment size living room (view), separate dining room (view), executive den (view), family kitchen with patio off (view), and two large bedrooms. High basement has rec room with patio opening on at beach level. Cadboro Bay Road to Killarnet to Waring Place. Vendor may consider carrying large mortgage. Offered at $110,000. (MLS 7809)

D F Hanley Agencies Ltd.
PHIL WARREN
388-4294

2 NEW HOMES — Triangle Mountain

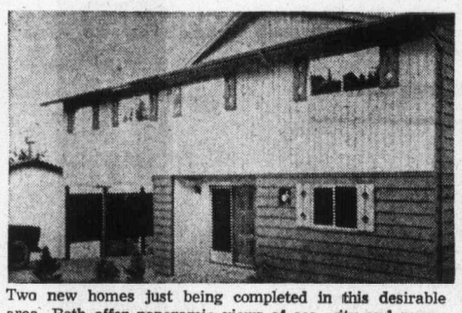

Two new homes just being completed in this desirable area. Both offer panoramic views of sea, city and mountains. Priced to sell at $64,000 and $68,000 with easy terms.

LYNN HOLMES 477-5615 OR
British American Realty Ltd. — 385-1431

OPEN HOUSE
Fri. and Sat., Sept. 6 and 7
2:00 to 5:00 P.M.
2011 RATTENBURY
(Off Redwood)

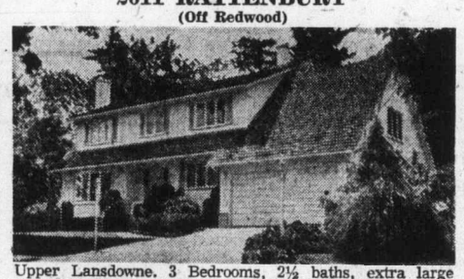

Upper Lansdowne. 3 Bedrooms, 2½ baths, extra large master bedroom, full en suite. Close to University. Den with fireplace, double garage. VACANT—IMMEDIATE POSSESSION. Asking $94,500.
In attendance:
386-2111 ALAN WESTGATE 656-3423
386-2111 C. M. "Bud" FORBES 652-2950
MONTREAL TRUST CO.

PRIME GORDON HEAD

Quality Tod-Hackett Homes

$51,900

As Little As $7,000 Down

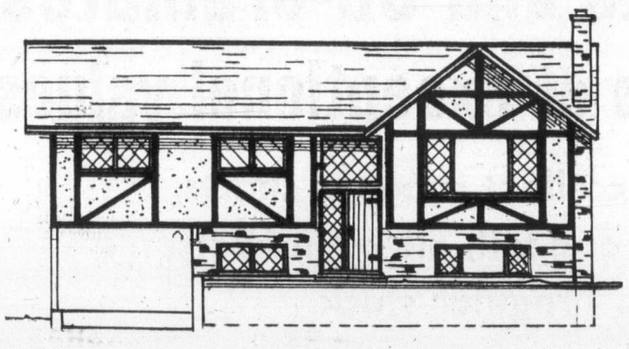

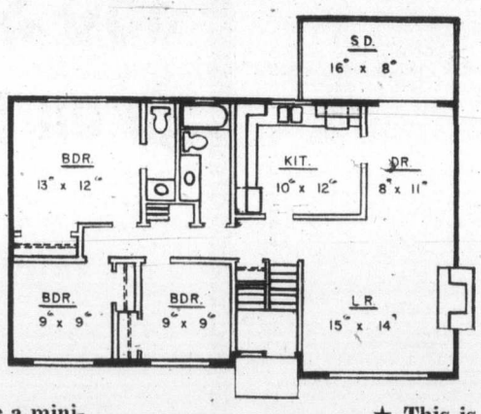

FLOOR PLAN

★ If you buy now before construction starts, you save a minimum of $5,000 and as much as $10,000 over comparable new homes in Gordon Head.

★ Financing available to qualified purchasers.

★ This is a limited offer. We have only 25 lots at this price and construction costs are rising daily.

★ Quality construction and top allowances for fixtures, carpet, cabinets, etc.

HOW CAN WE DO IT?

★ *Exceptional land purchase before lots rocketed in price this spring.*
★ *Volume purchasing of materials.*
★ *Belief in a fair profit only and no more.*

Purchase now at this exceptional value and receive choice of lot and exterior-interior decor

COME ON IN

OFFICE OPEN WITH FLOOR PLANS, ETC., FOR YOUR PERUSAL — TALK TO THE CONTRACTOR — 7-9 p.m. Fri., 10-4 p.m. Sat.

Henderson Realty Ltd.

385-9741 1010 Blanshard St.

Rocky Mountain states again set sights on our water

EAST GLACIER, Mont. (CP) — The Federation of Rocky Mountain States has reintroduced water, including Canadian water, as a major factor in its consideration of resource development.

The contentious issue of water use was dropped several years ago from the organizaton's roster of study topics. Arid Arizona dropped out of the federation partially because of disagreements over obtaining water from members richer in the resource.

Before the issue was sidestepped, the federation had proposed diverting water from the Mackenzie River basin in the Northwest Territories through Alberta to western states.

Then Washington put a 10-year moratorium on plans for water diversion. The moratorium ends in two years.

Thursday, the federation council on natural resources decided it could ignore the issue no longer.

"It's the central issue," council chairman Roy Peck, a Wyoming publisher, said in an interview.

"We cannot continue to consider resource development problems without considering water. The moratorium doesn't stop growth or the growing need for food," Peck said.

Water was not being reintroduced "as a divisive issue, he said. Rather, the federation, composed of government and the private sector hoped to advise members on better utilization of the resource.

"We are wondering if it is better to move people and projects to the water. You increase pollution by moving water to the people.

"The great change in thinking over the past decade has been that we have environmental and social impact into our economic planning."

Meanwhile, coal gasification plants and agriculture are both clamoring for more water in the six member states of the federation, holding its annual meeting here.

Peck said the federation "could see the great need for water" when it proposed diversion of Mackenzie basin water.

"But environmental concerns such as whether it could lower the level of the Bering Sea were not considered. Only basic engineering and economic situations were looked at.

"The Mackenzie River discharges a fantastic amount of water and it just runs off under the Canadian icecap."

Bennett flays 'dramatic' rise in civil service wage bill

VANCOUVER (CP) — A reduction in the size of the civil service is the only belt-tightening measure the provincial government can take, B.C. Social Credit leader William Bennett said Thursday.

Bennett said the NDP government has allocated a smaller portion of the provincial budget and spent less on hospital, highway and school construction than the former Social Credit government.

But the wage bill for administering the province has risen "dramatically" because of the expansion of the civil service since the NDP assumed office, he said.

Bennett was responding for the second time in two days to a statement made Tuesday by Premier Barrett saying the NDP government had overspent on capital construction to correct neglect during the previous Social Credit administration.

Bennett told a meeting Wednesday Barrett's statement was "hogwash and baloney."

At the opening of the party's new provincial office Thursday, Bennett said capital expenditure under the Socreds was $45 million in 1970, $51 million in 1971 and $55 million in 1972. But the NDP spent only $39 million in 1973, he said.

OPEN HOUSE
4150 Glanford—$49,500
SATURDAY 1:30 - 4:00

This ideal family home is located across the road from an elementary school and within easy reach of other school levels. The home is very well-maintained with good-sized living and dining room, kitchen with eating area and lots of cupboards, plus built-in oven and range top. Three bedrooms and oak floors throughout. The full high basement has a finished rec. room and drive-in garage, plus lots of storage space, laundry area and space for a fourth bedroom if desired. All this plus an attractive lot with many mature shrubs and flowers. Don't delay on this one, as it won't last long. For appointment to view, call

MONTREAL TRUST CO.
386-2111 JEANNE LUCAS 477-1342

Open House Saturday 2:00-4:30

$53,900
3945 SHORNCLIFFE NORTH — OFF WENDY

A beautiful bungalow situated in an area of large trees and spacious lots. This 10-year-old home has 3 bedrooms upstairs and 2 down, two complete bathrooms, and L-shaped living room and dining room with fireplace. This is a fine family home, grand for entertaining. Complete with large sundeck and carport. This home is sound value. Terms are available.

CALL ADELLA DAVIS at
ISLAND PACIFIC REALTY
388-6231 or 385-8264

HARBOURVIEW HOUSE
625 ADMIRALS ROAD

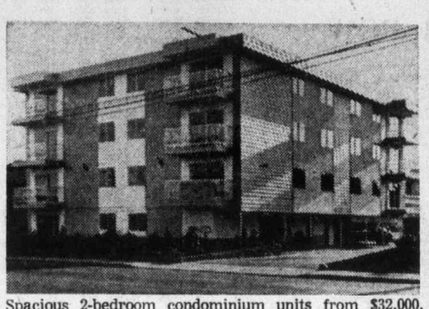

Spacious 2-bedroom condominium units from $32,000. Some with panoramic views. Elevator service. Ample parking.

OPEN DAILY (Except Sunday) 2 - 4 P.M.

EXCLUSIVE AGENTS
PEMBERTON, HOLMES LTD. — A. J. GREENE — 384-8126, 385-0795
ROYAL TRUST CO. — C. and M. HAYS — 384-8001, 477-8324
For Inspection by Appointment

BEST BUY IN COLWOOD

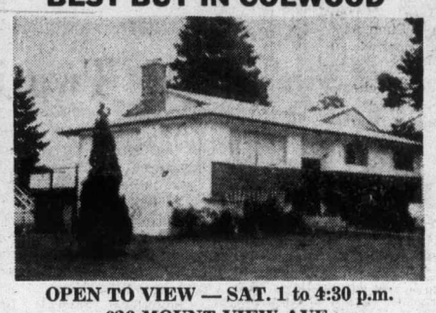

OPEN TO VIEW — SAT. 1 to 4:30 p.m.
626 MOUNT VIEW AVE.

Want a BIG home, BEST VALUE? Short WALK to SCHOOLS? THREE bathrooms? BIG back lawn and flowers FIVE or SIX bedrooms? WHITE STONE fireplace? HUGE (22') Rec Room? Little Bar (THE SNUG) to hide away?
If so, let your favourite realtor, or me, show you MLS 8399, and you can buy it for only $49,900. For details call:
384-8126 DESMOND HOLMES 478-1227

Pemberton, Holmes Ltd.
1001 Government Street

BY THE SEA

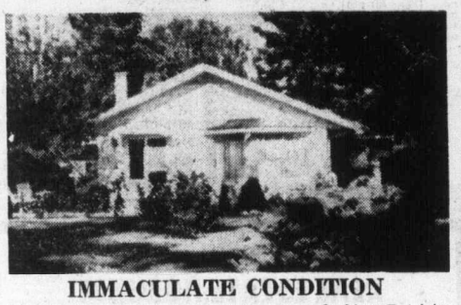

IMMACULATE CONDITION

Excellent no step retirement home overlooking Patricia Bay in North Saanich. The house is 8½ years old and built to V.L.A. specifications. 1100 sq. ft. in area. Outbuildings include guest cottage, workshop and dog kennel. Property consists of two lots. Full price $59,000.

New MLS
Phone JIM WEBBER
382-7276 or 658-5977
TOWN & COUNTRY REALTY LTD.

OPEN HOUSE
SATURDAY 1:30-4:30

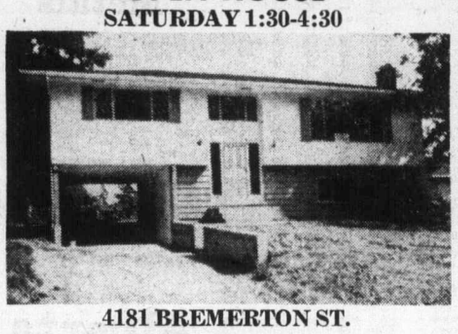

4181 BREMERTON ST.
It's a Honey!

A new, modern and spacious 2-bedroom dream home. All rooms are extra large and the workmanship is top quality. The basement has been roughed in for extra bedroom, bath, laundry room, recreational room, etc. Located in a very quiet park-like surrounding.

WILF WEICKER 598-1649
D. R. NELSON 384-6882, 386-3231
BLOCK BROS. REALTY LTD.

OPEN SAT. 1:30-4:30
4086 TRACEY

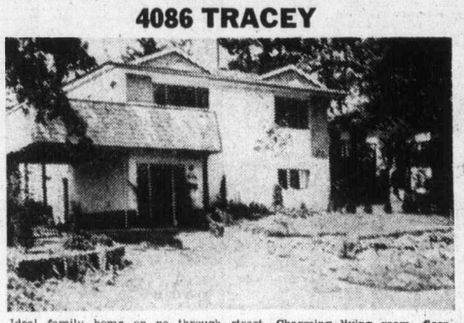

Ideal family home on no through street. Charming living room, floor to ceiling Spanish fireplace, dining area, dream kitchen, cabinets galore, 4 spacious bedrooms, rec room, brick fireplace. Imaginatively planned and designed. Nicely landscaped lot. Low interest mortgage. A value packed home you should see right now. Reduced to $55,000.

388-4271 RUTH LUKAITIS 477-5306
388-4271 SHIRLEY WILDE 478-2459
J. H. Whittome & Co. Ltd.
706 Fort St.

OWNER SAYS, "SELL!"

This beautiful four-bedroom house at 2515 SOOKE ROAD. Besides four bedrooms this deluxe home has a lovely living room with glass doors leading to a patio, a beautiful panelled den, 2 full bathrooms. A very large rec room or family room with fireplace plus a 1-bedroom in-law suite with separate entrance. This very attractive home is situated on a large ½ acre lot close to schools and shopping.

To view call
JACK GREENWOOD or NINA and BOB STEPHENS
386-2911.

DOUGLAS REALTY
385-8784

RICK KALSTROM
388-6275 Local 2490

JOAN HOPPER
388-6275 Local 2452

OPEN HOUSE
SAT., 2-4:30, 1136 W. BURNSIDE

Less than one year old, custom designed built and set in a rural landscape. One level of 1435 sq. ft. with 3 bedrooms, entertainment sized living room with floor-to-ceiling fireplace. A cozy family room combining large electric cab kitchen. Many extras include 3 pce. en suite plumbing off master bedroom, concealed lighting, and wall-to-wall carpet throughout. Excellent financing available. $55,900.

COBBLE HILL

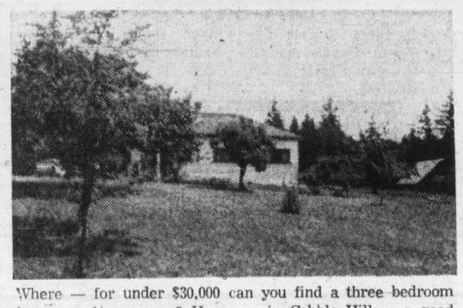

Where — for under $30,000 can you find a three bedroom home on ½ an acre? Here — in Cobble Hill — a good solid country cottage which includes a living room with heatilator fireplace, large kitchen, separate garage, and only $28,500.

GORDON HEAD

Only 8 years young and offering oved 1100 sq. ft. of good family accommodation. Three bedrooms, full basement, drive-in garage, sun patio. Situated on a quiet no-through street and close to University, schools, and other amenities. Excellent first mortgage available and priced to sell quickly as owner has transferred. Try your offer on asking price of $52,900.

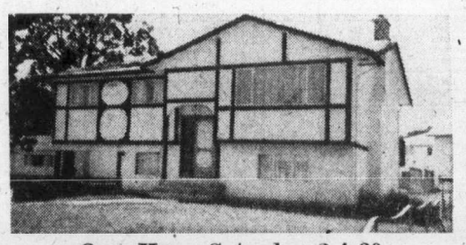

Open House Saturday, 2-4:30
2739 RYCROFT

5 miles out of Nanaimo highway to Spencer Road, turn left and follow signs. This has got to be the "buy of the year". One year old home with over 1100 sq. feet. Spacious living-dining area with patio. Breakfast bar in kitchen with master en suite, full basement with roughed-in fourth bedroom and plumbing for third bath. Good first mortgage available. Wall to wall throughout $45,500.

FAIRFIELD

Main floor condominium with 2 good sized bedrooms, (master en suite). Price includes fridge, stove, dish washer, and use of full facility building which is only 3 years old. Tastefully decorated and well priced at $41,900.

OPEN HOUSE
1259 GARKHILL ROAD
Saturday, 1-4:30 P.M.
$46,500 - MLS

Quick possession in a neighborhood of well kept homes. This stucco home has 2 bedrooms plus 1 in basement. Fenced-in garden, close to schools. Possible to assume $20,000 mortgage at 9%.

WALL & HOMEFINDERS REALTY LTD. BEDEKOR
JANINE HALL
386-2911 or 592-6826

UPLANDS .....
An Original Presentation
OPEN HOUSE — 3320 WEALD RD.

TODAY 1:30-5 P.M.

This charming Tudor home with character and quality throughout, offering quiet seclusion, will be appreciated by the discerning buyer. Spacious entry hall, living room 23' x 14' with covered patio off, overlooking the delightful garden. Formal dining room, cosy den with fireplace, convenient kitchen, three large bedrooms, 2 bathrooms, full basement. Hot water heating, separate garage, lawns, and garden areas serviced by sprinkler system. For prior showing, just call Doug Lawson 385-8771 (anytime). Priced at $97,500.

BROWN BROS. on BLANSHARD

LANGFORD

OPEN HOUSE
Friday 6-9 p.m., Saturday 1-4:30 p.m.
2809 MILLSTREAM AVENUE

Three bedrooms plus a fourth in the basement of this lovely family home close to shopping area. Attractive brick fireplace, wall-to-wall carpeting, master bedroom has huge closet and en suite. The bright kitchen opens onto a large wrap-around sundeck. Basement has an unfinished rumpus room, plus laundry area and roughed-in plumbing. Large carport and plenty of room for a trailer or boat on the lot as well (beside the fir and pine trees.) PRICE REDUCED TO $49,900 FOR QUICK SALE:

FOR SALE Royal Trust
THE RIGHT THAT SELLS
THE ROYAL TRUST COMPANY
ALMER OLSON
384-8001 or Res. 478-4446

MELTON
REAL ESTATE (B.C.) LTD.
912 DOUGLAS
Melton — Bringing More Than Their Name to Victoria

SOOKE
3 Bedroom Home on 1 Acre
2 Bedroom self-contained suite
with separate entrance.
$62,500
H. G. (HARRY) WOOD
BUS. 386-7551 RES. 592-2647

Toronto trading

Quotations in cents unless marked $. z—Odd lot, xd—Ex-dividend, rx-Ex-rights, xw—Ex-warrants. Net change is from previous board-lot closing sale.

Stock	Sales	High	Low	Close	Net Ch'ge
Abby Glen	2050	300	295	300	
Aby Gln w	z200	65	65	65	
Abitibi	3360	$9	8⅞	9	+ ⅛
Abitbi 7½p	100	$39	39	39	— 1
Acklands	2000	$11	11	11	
Acres Ltd	420	$6	5¾	6	+ ⅜
Acres A pr	550	$30¼	30¼	30¼	
Acres wt	2020	20	20	20	
Adanac M	z150	23	23	23	
Advocate	270	106	106	106	+ 1
Afton Min	400	400	340	400	+75
A.G.F.M	400	152	152	152	+ 1
Agnico E	2100	$6⅞	6¾	6⅞	— ⅛
Agra Ind	870	$5	490	5	+10
Albany	1800	20	20	20	
Alt East G	5050	425	400	425	+45
Alta Gas A	3750	$10¼	10	10¼	+ ⅛
Alta G C p	101	$54	54	54	
Alcan	2460	$27¾	27⅜	27⅝	
Alcan pr	z70	$22¾	22¾	22¾	
Algo Cent	100	$10	10	10	— ¼
Algoma St	2526	$24½	24⅜	24½	
Algon	700	410	4410	410	
All-Can B	400	240	235	240	
Allarco Dv	200	$8¼	8¼	8¼	
Alliance B	1000	$5	5	5	
Alminex	500	440	425	440	+10
Alpa Ind	1000	$9¾	9¾	9¾	+ ⅛
Alum 4 pr	z20	$16	16	16	
Alum 4½ p	410	$32¼	32¼	32¼	
Am Bonza	1250	125	115	115	—15
Am Eagle	1500	55	55	55	+ 5
A Leduc	11000	4	4	4	
A Quasar P	700	$7	7	7	+ ¼
Andres W	5300	$7⅞	7½	7½	— ⅛
Anglo-ccn	1700	$19⅜	19	19	— ⅜
Ang U Dev	3100	65	62	63	+ 2
Aquitaine	2800	$16½	16¼	16⅜	+ ⅜
Argus	650	$15	15	15	— 3
Argus C pr	200	$10⅛	10	10⅛	+ ⅜
Asoc Porc	300	135	130	135	+15
Asamera	2400	$7⅝	7¼	7¼	— ⅛
Atco A	2100	$10	9¾	10	+ ½
Atl C Cop	z42	38	38	38	
Atlas Yk	5000	12½	12½	12½	+ ½
Ato Hard A	1000	$10	9¾	10	+ ¾
Avoca	10000	31	30	30	
Balindery	1000	67	67	67	— 4
Bankeno	6350	195	180	195	+15
Bk Mtl	15526	$12½	12¼	12⅜	— ¼
Bank N S	7084	$32¾	32¼	32⅝	+ ⅜
Bartaco	750	50	50	50	—25
Bathst p	z50	$10⅝	10⅝	10⅝	
Baton B	200	400	400	400	—10
Becker B p	1100	285	280	280	
Belding A	z5	$6⅞	6⅞	6⅞	
Bell Can	18005	$42⅛	40⅝	42⅛	+ ½
Bell A pr	972	$41¾	41	41¾	+ ¼
Bell B pr	495	$42	42	42	— ¼
Bell C pr	350	$25½	25½	25½	
Beth Cop A	1040	$10¼	9½	10¼	+ ¾
Bl Hawk	1000	35	35	35	
Black P A	1500	2 90	290	290	—10
Bikwod A	100	360	360	360	
Black P A	1500	290	290	290	—10
Bikwod A	100	360	360	360	
Block Bros	1700	285	270	285	+20
Bombrder	200	225	225	225	
Bovis Cbr	1900	114	105	107	— 7
Bow Valy	4760	$12⅞	12½	12⅞	+ ½
BP Can	1224	$11½	11½	11½	
Bralor Res	2400	115	110	110	+ 5
Bramalea	2550	315	305	315	+ 5
Brameda	2000	27	27	27	
Brascan A	6463	$12¼	11⅞	12¼	+ ⅛
Brnds	10700	445	435	440	+30
Bright A	z20	$10¾	10¾	10¾	
Brinco	2168	$6¾	6¾	6¾	
BC Forest	700	$9¾	9¾	9¾	+ ¼
BC Sugar A	847	$18¼	17½	17½	— ⅝
BC Sugar p	z25	$11⅜	11⅜	11⅜	
B Phone	2275	$49½	48½	49	— ⅝
BCPh 4⅜ p	z30	$43½	43½	43½	
BCPh 4½ p	z20	$41¾	41¾	41¾	
BCPh 4.84	z85	$11¾	11¾	11¾	
Brunswk	3400	380	345	375	+25
Budd Auto	100	$6	6	6	— ⅛
Du Pont	590	$27½	27½	27½	
Dustbane	110	$5	5	5	+25
Dylex Ltd	400	425	425	425	+10
Dylex L A	3025	425	415	420	
Dynsty	27450	$7¼	7	7¼	+ ¼
Estn Can S	200	$10	10	10	
Estn Prov	225	275	275	275	
East Mal	1200	490	475	475	— 5
Econ Inv	400	$9¾	9¾	9¾	+ ¼
E-L Fin w	1700	65	65	65	
Electro A	1000	480	465	465	—10
Elec tAsoc	100	160	160	160	—10
Elks Stors	z50	$8¾	8¾	8¾	
Emco	1300	$6⅛	6	6⅛	+ ⅛
Falcon C	2925	$8½	8¼	8½	+ ⅛
Falcon	628	$33¼	32½	33¼	
Fed Diver	400	142	142	142	
Fed Ind Ltd	1000	475	455	455	—20
Fields S	500	$11	11	11	+ ¼
Finning T	100	$7¾	7¾	7¾	— ¼
F Mar	1500	34	31	34	+ 2
Foodex S	1125	225	215	220	—20
Ford Cnda	120	$63½	63½	63½	— ¾
F Seasons	500	450	450	450	—25
F Season w	200	150	150	150	—15
Francana	150	$9½	9½	9½	
Frnca r	13200	6	5	5	
Frobex	5500	15	15	15	
GH Steel	400	$6¼	6¼	6¼	— ¼
Galt Ml Irn	262	475	475	475	—50
Gaz 5.40 p	100	$55	55	55	
Gen Distrb	200	$6¾	6¾	6¾	
GMC	488	$38¼	38	38¼	+ ⅝
Genstar L	530	$14¾	14⅝	14⅝	— ⅜
Gesco Dis	400	350	350	350	+10
Gnt Masct	7050	79	71	75	+ 1
Giant Yk	300	$9¾	9¾	9¾	
Gibraltar	1200	$6⅜	6¼	6⅜	+ ⅜
Glendale	1100	230	230	230	
Goldray	1800	35	33	35	
GOodyear p	214	$34¼	34¼	34¼	

Stock	Sales	High	Low	Close	Net Ch'ge
Bulora Cor	2300	120	115	120	+ 8
Burns Fds	1180	$9¾	9¼	9¾	
Bushnell	z5	$9⅝	9⅝	9⅝	
Cad Fw	18300	$10	9	10	+ ⅝
Cad Frv A	z20	$18⅛	17⅞	18⅛	
CAE Ind	450	$6¾	6⅝	6⅝	+ ⅛
Cal Pow	220	$19	19	19	+ ¼
Cal P 4½ p	z10	$40¾	40¾	40¾	
Calvert	7500	18	16	16	— 1
Cam Mine	2500	14	14	14	+ 1
Camflo	400	$14⅝	14⅜	14⅜	— ⅜
Cam Chib	800	445	440	445	
Campau A	200	485	485	485	+ 5
Campau 7p	100	$7¼	7¼	7¼	
Can Cem L	720	$9⅝	9½	9⅝	+ ⅛
C Cem L p	100	$13½	13½	13½	
C Geother	1800	50	47	47	— 3
Can Malt A	100	$28	28	28	
C Nor West	8450	265	255	255	
C Pakrs C	820	$19	18¾	18¾	— ¼
Can Perm	975	$12⅞	12¾	12¾	+ ¼
CS Pete	14600	218	199	211	+14
C Tung	800	400	390	400	+15
Cdn Arrow	1000	21	21	21	+ 2
C Cablesy	100	$8⅜	8⅜	8⅜	— ⅛
Cdn Can A	900	$11½	11½	11½	
Cdn Cel	3000	405	375	380	—25
C Curtis	3200	37	37	37	— 1
C Ex Kas	5900	210	201	209	— 1
C Found pr	100	$8½	8½	8½	
CG Invest	750	$15¾	15¾	15¾	
C Homestd	3400	290	275	288	+ 3
C Hydr	1950	420	415	420	+10
C Hydr pr	100	$10⅛	10⅛	10⅛	—1⅞
C Imp Bank	4830	$22¼	21	21¾	+ ¾
C Ind Gas	3778	$5	480	5	+10
CIL	6810	$20¼	20	20¼	+ ¼
CLI Pete	z181	13	13	13	
C Manoir	1400	330	325	330	+ 5
C Merrill	300	230	230	230	— 5
C Ocdental	400	$8	7¾	8	+ ⅞
CP Inve	910	$12⅝	12⅜	12⅝	+ ¼
CP Inve pr	225	$24¼	24¼	24¼	
CPln w	30325	52	43	46	
CP Ltd	9567	$12⅞	12⅛	12⅜	— ⅛
CPL A p	1100	$8¼	8¼	8¼	
C Reserve	200	220	220	220	+10
Cdn Salt	500	$13	12⅛	12⅛	—1⅜
Cdn Sup O	100	$29¾	29¾	29¾	— ¼
Cdn Tire	482	$31¾	30½	30½	— ⅛
Cdn Tire A	2364	$31¼	30¾	31¼	— ¼
C Ultlles	805	$7	7	7	+ ¼
C Util 5 pr	z10	$56	56	56	
C Util $1.25	z75	$14¼	13¾	13¾	
CWN G 4 pr	115	$8½	8½	8½	+ ¼
Candel Oil	100	$7½	7½	7½	— ¾
Canron	750	$17⅞	17½	17½	— 1
Carl OK	1880	250	250	250	
Carl OK A p	370	$16¼	16¼	16¼	+ ⅛
Cassiar	410	495	470	495	+25
Cassidy L	100	405	405	405	
Cassidy p	400	$7½	7½	7½	
CC Yachts	800	265	260	265	
Celanese	2250	480	465	480	+10
Celan 175 p	140	$17½	17½	17½	— ½
CFCN	100	$6	6	6	+ ¼
Charter Ol	200	400	400	400	
Chieftan D	5025	445	395	445	+65
Chromaco	600	110	110	110	—15
Chrysler	1965	$13	12⅜	12⅞	+ ½
City Sav T	250	$8⅛	8⅛	8⅛	— ⅞
Coch Will	4400	121	116	118	— 2
Coldstm	483	200	195	195	— 5
Coles Book	100	$5	5	5	
Cominco	9027	$27	24⅞	26¾	+1½
Com Cap	1000	170	160	160	—10
C Holiday I	110	465	465	465	+15
CHins A p	100	$18	18	18	— 2
Computel	z25	330	330	330	
Comtech	100	315	315	315	
Conlagas	2500	175	150	170	+ 6
Con Bath	1707	$25½	25¼	25½	+ ¼
Con Bath p	140	$16¼	16¼	16¼	— ¼
Con Bath w	1000	48	48	48	+ 3
C Bath 68 w	300	$8⅝	8½	8⅝	+ ⅛
Con Bldg	6600	205	196	205	+ 5
Con Fardy	510	75	75	75	+ 2
C Durham	4000	55	54	54	— 2
C Marben	4300	35	35	35	
C Morisn	2500	118	106	118	+ 8
Con Nichol	1000	7	7	7	— 2
Cons Prof	7200	60	57	60	
C Rambler	1500	255	255	255	— 3
C Rexspar	z400	14½	14½	14½	
Con Textle	400	225	215	215	+15
Con Distrb	150	$7	7	7	+ ¼
Cons Gas	2477	$14½	14¼	14¼	— ⅛
Contrel F	500	165	165	165	
Cop Fields	500	106	106	106	+ 1
Cornat Ind	1300	400	400	400	
Corp Food	401	460	445	460	+55
Coseka R	1500	168	155	155	— 7
Craigmt	2450	430	405	430	+20
Crain R L	300	$9⅞	9⅞	9⅞	+ ⅜
Crestbrk	1700	275	275	275	
Cstland	5000	18	18	18	+ 6
Crwn Life	860	$40	40	40	
C Zelrba A	z15	$14½	14½	14½	
Crow Nest	125	$12	12	12	— 9
Crush Intl	1500	$6¼	6¼	6¼	
Cuvier M	6700	86	78	86	+10
Daon Dev	800	$6⅛	6	6	— ⅛
D Ara	11500	14	14	14	
Decca R	400	270	270	270	
D Eldona	1100	29	29	29	— 1
Delta Ben	100	175	175	175	+25
Denison	1775	$40½	39⅞	40¼	— ¼
Dicknsn	2000	$8⅛	8	8⅛	+ ⅛
Digtech	z110	85	70	70	
Discovry	1000	125	125	125	—10
Distl Seag	5140	$28¼	27⅝	27⅞	+ ⅛
Doman I	450	385	380	385	—15
Dome	725	$55	55	55	—1½
Dome Pete	1600	$22½	21½	22½	+1½
D Bridge	100	$37¼	37¼	37¼	— ½
D Explor	500	24	24	24	
Dofasco	1671	$25¾	25¼	25¾	+ ⅜
Dofasco p	200	$60	60	60	
D Textle	800	$8½	8½	8½	— ¼
Domtar	7370	$20⅝	20⅜	20⅜	— ⅛
Domtar pr	100	$12¼	12¼	12¼	
Donlee M	300	325	325	325	—15
Douglas L	800	210	205	210	+ 5
Dr Mc C A	450	$13	12½	13	— ¼
Gozlan	600	$6¼	6	6¼	+ ¼
Graff G	100	$20½	20½	20½	— ⅞
Granduc	200	150	150	150	
Granisle	300	$10	10	10	
G fOil Sds	204	$6¼	6	6¼	+ ¼
GL Nickl	1000	105	105	105	
GL Paper	450	$17	16½	16½	
GL Pap w	200	275	250	250	—50
Gt W Life	z16	$46	42	42	
Gt West S	1150	350	345	350	
Greyhnd C	1000	45	45	45	— 5
Greyhnd	433	$15⅞	15⅝	15⅞	+ ⅜
GSW Cl A	100	$5¼	5¼	5¼	— ¼
Guar Trst	1502	$5⅝	5⅝	5⅝	
Gulf Can	1675	$24½	24⅛	24½	
Gulfstrem	1000	24	24	24	
Halifax D	500	170	170	170	+ 5
Hambro C	200	235	235	235	+10
H Group	600	350	340	350	—10
Ham Tr	200	$6¾	6¾	6¾	— ¼
Hard Crp A	300	445	445	445	+10
Harlequin	100	$12¾	12¾	12¾	
Harris JS	700	400	390	400	
Hawker S	1193	475	460	475	+25
Hayes D A	410	$5⅛	5	5	— ⅛
Highmont	2200	90	89	90	+ 9
Holinger A	915	$25	24¾	25	
Homco A	2200	280	275	275	— 5
Home A	1400	$24	23⅝	23⅝	— ⅜
H Bramor	200	290	290	290	
Houston O	3100	120	115	115	— 5
Hoden DH	800	450	450	450	
Hud Bay A	3250	$15½	15⅛	15½	+ ⅛
H Bay Co	1367	$12⅛	11¾	11¾	— ¼
HB Oil Gas	1805	$22	21½	21¾	— ¼
Hu-Pam	3000	25	25	25	
HD nv	200	$10½	10½	10½	—1½
Huron Erl	452	$17⅝	17⅝	17⅝	+ ⅛
Husky Oil	7405	$14⅛	13¾	14⅛	+ ¼
Husky E w	2500	495	450	490	+40
Hydra Ex	2500	55	52	53	— 2
IAC	680	$15	14⅞	15	+ ⅛
Imasco A	640	$19⅜	19⅜	19⅜	— ⅛
Imp Oil A	9552	$27¾	27	27¼	— ½
Indal Can	333	$9	9	9	
Indusmin	1150	$5¾	5⅝	5¾	+ ⅛
Inland Gas	560	$7⅞	7¾	7¾	
Inland G p	100	$10⅜	10⅜	10⅜	— ⅛
Inter-City	500	385	385	385	
Inter C A p	200	$13	12½	12½	— ½
Intrmetco	200	370	365	365	— 5
IBM	291	$180	175	180	+ 2
Int Mogul	1350	400	375	375	—25
IMogul A	z25	$9⅝	9⅝	9⅝	
Inco	15705	$26½	25	26⅜	+ ¾
Int Obaska	1000	20	20	20	+ 1
Int Obaska	1000	20	20	20	+ 1
Interpool	300	$8¼	7⅞	7⅞	+ ⅛
Intpr Pipe	4908	$12⅜	12	12¼	+ ¼
Int Pipe w	2050	175	170	175	+15
Ipsco	1635	$12½	12⅛	12½	+ ⅜
Inv Grp A	100	$5½	5½	5½	+ ⅛
Inv Grp 5 p	650	$13	13	13	— ¼
Iron Bay T	2400	490	475	475	— 5
Irwin T A	100	205	205	205	+10
Iso	7200	100	95	100	+ 5
ITL Ind	2100	130	115	130	+10
IU Intl	9030	$10⅞	10⅜	10⅞	+ ¼
Ivaco Ind	400	$12	12	12	
IWC Com	500	117	111	111	— 6
IWC C r	2900	1	1	1	
Jannock	2802	$5	480	495	— 5
Jannock D	112	$5	5	5	— ¼
Jannock B	z62	$10¾	10¾	10¾	
Joliet	1000	20	20	20	
Jorex	76900	21	18	21	+ 1
Kaiser Re	3104	340	330	340	+20
Kaiser w	5400	137	125	137	+ 7
Kam Kotia	z300	64	64	64	
Kaps Tran	2250	200	195	200	
Keen Ind	1300	380	375	375	—25
Keeprite B	100	$5⅜	5⅜	5⅜	+ ⅜
Kelsey H	175	$6¾	6¾	6¾	
Kerr Add	1750	$11¼	11	11⅛	
KAnacon	1000	25	25	25	— 1
Koffler	1100	430	420	430	+15
Koffler w	z200	52	52	52	
Labatt A	670	$16⅞	16⅞	16⅞	— ⅛
Labatt A p	100	$16¾	16¾	16¾	— ¼
Lacnx	11000	65	60	60	— 7
Laidlaw T	300	440	440	440	+ 5
Lakehead	500	12	12	12	+1½
LOnt Cem	410	252	250	250	+ 9
Langis	5500	12	12	12	+ 2
Laurasia	8000	53	51	53	+ 3
Lau F 1.25	z25	$11¾	11¾	11¾	
Leigh Inst	1700	200	180	185	+ 7
Levy A pr	200	495	495	495	+ 5
Liberian	100	$11	11	11	— ⅛
Lincoln Tr	8250	$10	8¾	10	+1¼
LL Lac	z13	190	190	190	
Lob Co A	1600	$6¾	6½	6¾	
Lob Co B	2710	$6⅝	6⅜	6⅝	— ⅛
Lob Co pr	100	$22⅛	22⅛	22⅛	+ ½
Lob Inc	900	340	340	340	+ 5
Lochiel	3900	110	105	106	+ 2
Logistec C	200	150	150	150	
Lost River	6000	205	200	205	+ 5
Lytton M	5000	116	115	116	
Maclarn A	235	$27	27	27	
Mclan B	10975	$26½	26½	26½	—1½
Mclan HA	1000	$6⅜	6⅜	6⅜	+ ⅛
M BLtd	3046	$23½	23⅛	23½	+ ⅜
Madeline	2419	435	420	430	+15
Madsen	3500	105	103	103	
Magnason	100	165	165	165	+15
Maislin I	z25	450	450	450	
Majst Wil	1600	250	240	240	+ 5
Major H D	100	290	290	290	+ 5
Malartic	100	130	130	130	+25
Man Bar	1000	95	90	90	
Maritime	z32	$15¾	15¾	15¾	
Martin	3000	28	28	28	
Mas F	12755	$13½	13⅛	13½	+ ⅜
Mattgmi	1300	$13	12¾	13	+ ⅛
Mc Intyre	325	$24	23½	24	+ ½
McLagn w	200	250	250	250	—100
MDS Hlth	200	150	150	150	— 1
Melchers	100	315	315	315	— 5
Melton R E	300	200	200	200	
Mentor	400	141	141	141	
Merc	100	$6	6	6	+ ¼
Mercantil	790	$12½	12¼	12½	+ ½
Merland E	4700	105	100	100	— 5
Meta Uran	3500	12	11½	12	+ ½

Stock	Sales	High	Low	Close	Net Ch'ge
Met Stores	z20	$8⅜	8⅜	8⅜	
Met Trust	z11	$14½	14½	14½	
Mex LP pr	300	$5	5	5	
Microsys t	3565	325	300	325	+30
Micrsys w	100	125	125	125	+15
Midrim	2500	15	15	15	
Mindamr	5000	53	43	53	+ 5
Mindustrl	z50	$5¾	5¾	5¾	
Moffat A	250	450	450	450	
Mols A	32600	$16	15⅞	15⅞	— ¼
Mols onB	225	$14½	14½	14½	
Mon Life	275	$26¼	26¼	26¼	
Monarc W	100	150	150	150	—10
Mtl Trust	180	$9	9	9	— ¼
Moore	6765	$42	40½	42	+1¼
M Wright	z50	10	10	10	
MTS Inter	z200	27	27	27	
Multi-Mi	5500	45	43	44	+ 3
Multi Acc	300	295	295	295	+ 5
Murphy	300	$5	5	5	— ½
NaChrs I	3100	$5	490	495	+ 5
N Hees Ent	300	180	175	175	+ 5
Nat Pete	4500	20	20	20	— 3
Nat Trus t	1710	$11½	11¼	11½	— ¼
NB UMine	1500	275	275	275	—10
Neonex	2300	125	125	125	— 5
New Ath	1000	17	17	17	— 2
N BTel	145	$12¼	12¼	12¼	
New Cal	1000	19	19	19	+ ½
N Goldvue	z2	2	2	2	
NKelore	7000	27	25	26	+ 1
Newnor	5000	8	8	8	
N Que Ragl	800	285	280	280	—20
N Senator	4000	16	15	16	
N Yok Oil	5022	40	40	40	
Niag Struc	z20	$15	15	15	
Nick Rim	z500	8	8	8	
Noble M	2000	27	26	27	— 3
Nor Acme	z100	10	10	10	
Noranda A	5992	$32	31½	31¾	— ½
Norbaska	z20	11	11	11	
Normick P	100	325	325	325	+25
NC Oils	2700	300	290	300	+10
NCanada	1000	49	41	48	— 1
Nor Ctl G	2831	$9½	9⅜	9⅜	— ⅛
Nor Cf 270 p	z20	$25¾	25¾	25¾	
Nor Cf 150 p	100	$17½	17½	17½	
Nor Ctl w	800	190	180	180	—10
Nor Elect	1200	$20	19½	20	+ ½
Northgat	3450	415	400	410	
Northld	5000	12½	12	12	
NS Savngs	935	$11¼	11	11	—1¼
NR DMin	2000	33	32½	32½	—2½
Nudlama	1000	95	95	95	
Nufort Res	2167	18	16	16	— 2
Numac	5250	$8¾	8¼	8½	— ⅛
Nu-Wst A	1275	$5	5	5	
N WFin	2514	100	90	100	+10
Okwd	20380	77	70	74	— 1
Obrien	2000	40	40	40	
Ocdentl Pt	2800	$8¼	8¼	8¼	+ ⅛
Ocelo tInd	2400	390	360	390	
Oil Patch	2500	165	165	165	
Orchan	500	370	365	365	— 5
Orlando R	450	$9¾	9¾	9¾	
OS Find	800	480	480	480	—10
Oshawa A	1441	$5	5	5	
Pac Pete	4790	$16½	16⅜	16½	+ ¼
Pac West A	240	$13¼	13¼	13¼	+ ⅝
Page Ptt	1600	110	100	110	+10
Pamour	3950	$13⅛	12⅞	12⅞	— ⅛
Pancana I	3200	86	86	86	+ 1
PanCd nP	3150	$8	7¾	7¾	— ¼
Pan Centr	366	110	105	105	—20
Pan Ocean	7201	$8⅜	8	8	
Patino N V	101	$21	21	21	— ⅜
Paulin	420	310	310	310	
Pe Ben O	1200	270	255	270	+15
Peerless	300	400	400	400	
Pembin A	1000	180	180	180	—50
Pennant	400	100	10	100	
P Dep tS	500	440	440	440	+10
Peyto Ols	5350	275	265	265	—10
Phillips Cb	600	$9¾	9¾	9¾	+ ¼
Photo Eng	z75	$18	18	18	
Pick Crow	552	43	43	43	— 1
Pine Point	3765	$28	27½	27¾	+ ¼
Pitt Eng C	500	$8	8	8	+ ¼
Pine Poin t	3765	$28	27½	27¾	+ ¼
Pitt Eng C	500	$8	8	8	+ ¼
Placer	1109	$15	14⅞	14⅞	— ⅛
Pominex	500	45	45	45	+ 4
Ponder	1000	50	50	50	
Pow Corp	650	$9	9	9	— ⅛
Prado Exp	1600	180	150	180	+30
Preston	1500	$11¼	10⅞	11¼	+ ⅜
Price Co	365	11¼	11¼	11¼	
Provigo	500	$7½	7½	7½	
Prov BCan	200	$12⅞	12⅞	12⅞	— ⅛
Pure Silv	2900	150	135	150	
Pursides	z50	155	155	155	
QMattgmI	900	36½	36½	36½	—3½
Que Sturg	1750	$6⅞	6¾	6⅞	
Qnwer	16625	170	170	170	+ 3
Ram	150	195	195	195	+15
Ranger	1600	$15¾	15⅜	15⅜	— ¼
Realty A	300	275	275	275	— 5
Rdpath A	z125	$20⅛	19¼	19¼	
Reed Osir A	300	$6¼	5¾	6¼	+ ½
Reitman A	1300	$6½	6⅜	6⅜	+ ⅛
Rembrant	z20	$6½	6½	6½	
Res Servic	3400	165	165	165	— 5
Revnu Prp	4000	95	95	95	+ 2
Rileys D	500	100	100	100	+ 5
Rio Algom	2124	$26	26	26	
Riv Yarn A	200	495	495	495	— 5
Roman	1000	$8¾	8½	8¾	
Ronald Fd	125	$17¼	17¼	17¼	
Ronyx Cor	200	100	100	100	+ 5
Rothman	350	$9	9	9	+ ¼
Rothm 2p	800	$11½	11	11⅛	+ ¼
Rothmn w	2200	140	130	130	— 5
Royal Bnk	9494	$26½	24⅞	25⅝	+ ⅝
Royal Tr A	250	$17¾	17¾	17¾	
Russel A	1965	$15⅛	15	15⅛	
Ryanor	1000	6	6	6	— 1
St Fabien	z100	2½	2½	2½	
Saellite	6000	4	3½	4	+ ½
Sayvette	100	200	200	200	
Schneid	500	$9¼	9¼	9¼	— ¼
Schntld b p	220	$7½	7	7	— 1
Scintrex	900	105	105	105	+ 5
Scot York	z40	180	180	180	
Scot Paper	200	$19⅝	19⅝	19⅝	— ⅛
Scotts	400	$5	5	5	+10
Seco Cem	100	$7⅛	7⅛	7⅛	
Shaw LE A	z50	$5¼	5¼	5¼	
Shell Can	2575	$11⅞	11⅝	11¾	— ⅛
Sherritt	2810	$7¾	7⅜	7⅜	
Shore To S	200	305	305	305	+ 5
Siebens	975	$8	7⅞	8	+ ⅛
Silvmq	3000	22	21	21	— 1
Simpsons	7157	$6½	6¼	6½	+ ⅛
Simpson S	949	$9⅛	8¾	8¾	— ¼
Sklar M	800	275	265	265	
Skye Res	2270	255	235	255	+30
Skyline H	900	245	235	245	+10
Slater Stl	400	$9⅜	9⅜	9⅜	+ ⅛
Slat Steel p	200	$14½	14½	14½	+ 1
Slat W Can	900	405	390	400	+25
Sogepe t	1200	140	125	125	— 5
Southm A	400	$22	22	22	
Spar Aero	1100	195	190	191	+ 1
Spoon	11500	23½	23	23½	+2½
St Brodcst	100	$6¼	6¼	6¼	+ ⅛
Stelco A	4462	$28	27¾	27¾	— ⅜
Steep R	2100	124	120	124	+ 7
Steinbg A	400	$16⅝	16⅝	16⅝	
Strathn A	115	115	115	115	—10
Sullivan	1000	220	215	220	+ 5
Sunbrst E	2000	10	9	9	— 2
Sunbrst E	2000	10	9	9	— 2
sundale O	2325	425	420	425	
Superior A	300	200	200	200	
Superior E	500	65	65	65	— 5
Surpass C	400	100	100	100	
Systems D	3220	395	350	350	—15
Tara	100	$16½	16½	16½	+ ½
Teck Cor A	1990	310	305	305	+ 5
Teck Cor B	1100	300	295	300	+15
Texaco	686	$30	30	30	
Texaco pr	z7	$43	43	43	
Txsgif	10065	$23¾	23⅛	23½	+ ⅛
Texmont	4000	18½	17	17½	+ ½
Texore	2000	15	14	14	— 3
Tex-Sol	3160	15½	15	15	
Thoms N T	1000	200	200	200	+20
Tho L	10000	32	32	32	
Thom N A	2500	$9¾	9½	9½	
Thom N pr	100	$32	32	32	— 5
Tormex M	5250	130	115	130	+14
T-D Bk	33608	$31⅜	30¾	30¾	— ⅜
Tor Star B	3530	$10¼	10	10¼	
Total Pet	4700	$5½	5¼	5⅜	— ⅛
Total P A p	z25	$11¼	11¼	11¼	
Traders A	1350	$9⅛	8⅞	9⅛	+ ⅛
Trader 69 w	100	275	275	275	—15
Trnsair	1100	165	160	165	
TrCan PL	3565	$8⅞	8⅜	8⅞	+ ¼
TrCan B pr	z35	$25½	24¾	25½	
TrCan PL w	312	75	75	75	+ 4
Tr Can Res	3200	64	61	61	— 3
Trans Mt	1055	$12⅛	12⅛	12⅛	
Travlway	500	$5	5	5	— ¼
Treco Inc	100	340	340	340	—10
Tribag	500	29	29	29	— 1
Trin C	18000	12	8	12	+ 4
Trizec Crp	z10	$16⅞	16⅞	16⅞	
Trizec w	520	37	37	37	+ 1
Tundra	4000	17	17	17	— 2
Turbo R	z200	59	59	59	
Ulster Pet	1700	67	67	67	+ 2
Ultramar	500	325	325	325	+20
Un Carbil	275	$18¼	18¼	18¾	+ ¼
Un Gas	9210	$7¾	7½	7⅝	
U Asb	20700	275	259	263	+13
U Can	16005	$9	8½	8½	
U Keno	500	$7⅛	6⅞	7⅛	+ ⅜
Un Reef P	3000	9	9	9	— 1
U Siscoe	9600	335	325	325	—25
Un Tire	1200	255	255	255	+10
Un Tr r	z900	2	2	2	
Univr Gas	1600	190	180	180	— 5
Upp Can	2350	148	145	148	+12
Van Der	200	425	425	425	
Van Ness	3000	230	225	230	+10
Vencap	1200	80	80	80	
Venpower	500	45	45	45	
Versatile	200	385	385	385	—10
Versati A	650	375	370	375	+ 5
Vestgron	500	$9	9	9	— ¼
Vic G Tr	122	$19⅝	19⅝	19⅝	+1⅛
Voyagr P	1300	310	310	310	
VS Serv A	200	300	300	300	
Vulcan Ind	500	475	465	475	+20
Wainoco O	200	200	200	200	
Wajax A	2300	$9¾	9½	9¾	+ ¼
Walk GW A	1218	$38	37¼	37¾	+ ¾
Warn Can	100	$5¼	5¼	5¼	+ ¼
Weldwod	625	$8	7⅞	7⅞	— ⅛
Wstburne	350	$7½	7¼	7¼	— ¼
Wcoast Pt	600	265	250	265	+20
W Pet A p	220	$13	13	13	+ ⅛
Westcost	525	$16¾	16⅜	16⅜	— ⅜
Wcoast w	5200	126	120	125	
Westeel	275	$17⅛	17⅛	17⅛	
W Dec	18165	420	385	395	+ 5
West Mine	3000	220	215	220	+10
Westfield	500	51	51	51	+ 1
Westnhse	700	$14¾	14½	14½	
Westmill	100	$6	6	6	+ ¼
Weston	10416	$23	22⅝	23	+ ⅜
Whithorse	2300	275	270	270	— 5
White Pas	z69	$7	6¼	7	
Whonok A	200	415	410	415	+ 5
Willroy	5300	175	170	170	—10
Woodr	10500	10	9½	10	
Woodwd A	220	$18	18	18	
Yk Bear	230	235	235	235	— 1
YR Prop	200	$7	7	7	— ⅜
Yukon C	1500	86	80	86	+ 6
Zellers	19975	$7	6¾	7	+ ⅛
Zenmac	1000	7	7	7	
Trust Units					
BBC R un	205	$9¾	9¾	9¾	+ ⅛
BBC R wt	z300	85	85	85	
BM-Rt un	350	$10	9¾	9¾	
BM-RT wt	2480	99	99	99	
C Perm un	1535	$7½	7¼	7⅜	
Heitman u	1400	$6¼	6	6	— ¼
Heitman w	3299	53	50	53	+ 5
TD Rlt un	468	$20½	20½	20½	— ¼
TD Relt w	1800	150	143	150	

Total sales: 1,490,000

★ ★ ★

Primary Distribution

The shares of the following companies may be considered as being in primary distribution through the facilities of the Exchange pursuan tto a Statement of Material Fact.

e — previously issutd shrs.

Norlex	z20	17	17	17

Two in a row

TORONTO (CP) — Prices on the Toronto stock market registered their second advance in light trading Friday.

The federal government has upheld rate increases for Bell Canada established last month by the Canadian transport commission. Bell Canada rose ½ to $42⅛.

Chemalloy Minerals Ltd., halted on Tuesday, said Thursday it is negotiating with an unidentified multi-national company for the sale of Chemi-alloy's Canadian mining operations. Chemalloy previously traded at $1.29.

Dome Pete gained 1½ to $22½, Cominco 1½ to $26¾, Lincoln Trust 1¼ to $10, Moore 1¼ to $42 and Walker-Gooderham A ¾ to $37¾.

Argus lost 3 to $15, Maclaren B 1½ to $26½, Canadian Salt 1⅜ to $12⅛, Nova Scotia Savings 1¼ to $11 and Canron 1 to $17½.

Chieftain rose 65 cents to $4.45, Alberta Eastern Gas 45 cents to $4.25 and Skye 30 cents to $2.55. PanCanadian Pete fell ¼ to $7¾ and Ranger ¼ to $15⅝.

CLOSING AVERAGES

154 Industrials	163.49	+1.16
12 Golds	461.95	—6.49
29 Base Metals	68.58	+0.44
19 Western Oils	140.55	+2.32

Volume 1.49 million.

GROUP AVERAGES

Banks	245.60	+2.71
Beverages	286.91	+2.06
Chemicals	124.94	+1.28
Communications	311.42	+0.70
Construction Material	131.72	+0.01
Food Processing	271.49	—2.06
General Manufacturing	141.08	—0.45
Industrial Mines	113.62	+1.42
Merchandising	285.43	+0.03
Oil Refining	193.87	—2.39
Paper-Forest Products	103.12	+0.81
Pipelines	137.05	+1.25
Real Estate	147.78	+4.16
Steels	202.90	+0.42
Trust and Loan	184.58	+2.73
Utilities	130.22	+0.86
Miscellaneous	105.31	+1.08

Up 14. Down 3

ACTIVE STOCKS

Vol.		Close	Chg.
33608	Tor Domn Bank	30¾	— ⅜
32600	Molson Cos A	15⅞	— ¼
19975	Zellers	7	+ ⅛
18300	Cadillac Fair	10	+ ⅝
18005	Bell Canada	42⅛	+ ½
16625	Queenswear Cda	1.70	+.03
15705	Intl Nickel	26⅜	+14
15526	Bank of Montl	12⅜	— ¼
12755	Massey	13½	+ ⅜
10975	Maclaren Pwr B	26½	—1½
76900	Jorex Ltd	.21	+.01
27450	Dynasty Expl	7¼	+ ¼
20700	Nfd Asbestos	2.65	+.15
20380	Oakwood Pete	.74	—.01
18165	Wstern Decalta	3.95	+.05

BOX SCORE

	Fri.	Thurs.
Issues traded	656	697
Advances	243	251
Declines	186	243
Unchanged	227	193
New highs	0	0
New lows	60	149

Dividends

Crush International Ltd. 8 cents; payable Oct. 15; record Sept. 26; xd Sept. 24.

Dow Chemical Co. 30 cents U.S.; payable Oct. 30; record Sept. 30; xd Sept. 26.

Hiram Walker-Gooderham and Worts Ltd. class A 35 cents, plus extra of 25 cents, class B 29¾ cents, plus extra of 21¼ cents; payable Oct. 15; record Sept. 16; xd Sept. 12.

J. Harris and Sons Ltd. 2 cents; payable Sept. 27; record Sept. 18; xd Sept. 16.

National Trust Co. Ltd. 15 cents; payable Oct. 1; record Sept. 12; xd Sept. 10.

Madeleine Mines Ltd. 20 cents interim; payable Sept. 30; record Sept. 19; xd Sept. 16.

Ponder Oils Ltd. 5 cent dividend declared Aug. 27 will be made Sept. 16 not Sept. 30 as previously announced.

Readers Digest Association 25 cents; payable Sept. 30; record Sept. 11; xd Sept. 9.

Trans Canada Pipe Lines Ltd. 12½ cents; payable Oct. 1; record Sept. 30; xd Sept. 26.

Florida paper to Thomson

TORONTO (CP) — Thomson Newspapers Inc. has purchased the Key West (Fla.) Citizen for an undisclosed amount from the Morris Newspaper Corp. of Savannah, Ga., St. Clair McCabe, a Thomson Executive vice-president, said here Thursday.

The purchase brings to 48 the number of United States daily newspapers owned by Thomson, which also controls 34 Canadian daily newspapers.

Gold

LONDON (AP) — Closing gold prices in U.S. dollars an ounce: London — $157.00; Paris — $160.59; Frankfurt — $158.20; Zurich — $158.00; Hong Kong — $154.18; Beirut — $5,083 a kilo.

Silver

Closing spot price in the Victoria area $4.10 U.S. bid and $4.30 asked, per troy ounce. Previous day 4.05 and 4.25.

Money

U.S. FUNDS

Purchase price of U.S. funds in Victoria area .9800 with .9805 for travellers cheques and .9805 for coins. Selling rates .9905 for cheques and .9910 for cash.

At Montreal

U.S. dollar	.98 41/50	+ 9/50
Pound sterling	2.28 27/100	+31/100

At New York

Canadian dollar	1.01 19/100	—19/100
Pound sterling	2.31	— 1/10

Nominal selling rates for other monies in Canadian funds: Australia dollar 1.4850; Austria schilling .0538; Bermuda dollar 1.01; Belgium convertible franc .0260; Brazil Cruzeiro .1432; Bulgaria lev .9135; Czechoslovakia crown .1900; China Renminbi .5125; Denmark kroner .1685; France franc .2100; Germany mark .3780; Hungary forint .0938; India rupee .1250; Italy lira .001545; Japan yen .003310; Mexico peso .0795; Netherlands guilder .3750; Norway kroner .1860; Poland zloty .0494; Romania leu .1645; South Africa Rand 1.4175; Spain Peseta .0175; Sweden kroner .2290; Switzerland franc .3360; U.S.S.R. Ruble 1.3021; Venezuela bolivar free .2321; Yugoslavia dinar .0593.

London

LONDON (CP) — Closing stock quotations in new pence unless pounds are indicated:

Associated Brit Foods 29½, Anglo Am of S. Africa 346, Babcock and Wilcox 47, Barlow Rand 161, Bass Charrington 61, BICC 91, Blyvoor 920, Boots 146, Bowater 110, Brit Am Tob 189½, Brit Assets Trust 30½; Brit Leyland 8½, Brit Oxygen 30, Brit Petroleum 298½.

Broken Hill Prop 32¾, Buffels £20, Burmah Oil 215½, Canadian Pac 529¾, Cast 76, Charter Cons 106, Cons Gold 218, Courtaulds 86¾, Daggafontein 21, De Beers 192, Distillers 87¾, Dunlop 36, F. S. Geduld £22, EMI 78, Gen Elec 81¼, Glaxo 228, Grand Metropolitan Hotels 31¾, Gr Unv Strs 114¼, Guest Keen 135½, Hawker Siddeley 184, Hoover 168, Hudson Bay 755, ICI 173 Imp Tob 45.

Judge 25½; Kloof 12¼ pounds; Marks and Spencer 130; Metal Box 159½; Mim Holdings 145½; Phillips 565; Plessey 57; Poseidon 223½; Rank A 127½; Rio Tinto Zinc 102; Roan Consol 345; Sel Trust 290; Second Scott Inv 42¾; Shell T and T 176; Tanganyika 108; Thomson 109; Thorn 115½; Tube Investments 194; Ultramar 149½; Unilever 213½.

Union Corp 380; Vaal Reef 28⅜ pounds; Vickers 88¼; Western Deep Level 19 pounds; Western Driefontein 37¾ pounds; West Mines 73¼; Woolworth 34½; W. Holding 32¾ pounds; Zambian Copper 50½.

BONDS (in pounds): Brit Transport 40¼; Brit Cons 16⅛; Exchange 1976 94½; Treasury 08-12 37⅛; War Loan 23⅞.

The Financial Times Industrial Index 215.1, up 1.9.

Montreal

CLOSING AVERAGES

65 Industrials	174.90	+1.43
13 Utilities	118.29	+0.66
7 Banks	206.27	+2.78
8 Papers	100.22	+0.18
85 Composite	167.21	+1.41

Volume 524,000.

Commodities

Silver—Chicago (per oz.)			
Sept.	4.15.00	4.08.00	4.08.00
Oct.	4.19.00	4.08.50	4.11.00
Dec.	4.28.00	4.16.50	419000
Copper—New York (per 100 lbs.)			
Sept.	66.50	64.40	66.50
Oct.	67.20	66.10	67.20
Nov.	67.40	67.40	67.80
Lumber—Chicago (per 1000 bf)			
Sept.	1.26.80	1.25.80	1.25.90
Nov.	1.26.60	1.24.00	1.24.20
Jan.	1.28.00	1.25.00	1.25.20
Pork Bellies—Chicago (per 100 lbs.)			
Feb.	54.85	53.20	54.85
March	54.50	53.20	54.52
Plywood—Chicago (per 1000 sq ft)			
Sept.	114.90	112.30	115.20
Nov.	117.50	115.10	115.20
Jan.	119.80	117.10	117.10
March	122.00	119.30	119.30
May	123.00	121.10	121.10
Gold—Winnipeg (per oz)			
Jan. GF	166.00	165.00	165.70
Apr. GJ	173.00	172.70	172.80
Jul. GN	179.70	179.30	179.70
Oct. GV	158.750	157.750	158.20

MARKET REPORT

Closing Quotations for Friday, Sept. 6, 1974

Quotations supplied by The Canadian Press, Richardson Securities, Pitfield Mackay Ross and Co. Ltd., Merrill Lynch, Royal Securities Ltd., A. E. Ames and Co., Pemberton Securities, McLeod Young, Weir and Co., Dominion Securities Corp., Harris and Partners Ltd., Bongard, Leslie and Co. Ltd., and the Royal Bank of Canada.

Vancouver

VANCOUVER — Prices were up in light trading Friday on the Vancouver Stock Exchange. Volume, although light again, topped 1 million shares for the first time in the week, with a closing total of 1.5 million. Another 348,000 traded on the curb exchange.

Among the mines, Carolin rose 31 cents to $1.71 and BX Development rose 13 cents at .79. Northair rose 42 cents to $1.93 and Barrier Reef went off 7 cents to $1.23.

In the industrials, Northwest Sports was unchanged at $4.50 on 15,275 shares. Wardair traded unchanged at $1.50.

In the oils, Rose Pass rose 3 cents to .15.

Curb exchange volume leader was Jet Industries, unchanged at $1.

Stock	Sales	High	Low	Close	Net Ch'ge
MINES					
Aalen	1500	33	33	33	
Achron	10000	17	16½	17	
Adanac	7500	25	25	25	
Adonis	30000	13	8½	13	+5
Aex	15000	285	265	285	+15
Afton	600	460	350	460	
Alice Lk	5000	20	2	20	
And Mns	2000	6	6	6	
Anglo Bo	11750	68	63	67	+3
Arcdia	6500	31	29	30	
Aroden	500	48	48	48	+2
Attila	2000	15	15	15	
Avino	2000	29	29	29	
Balfour	2000	20	16	20	
Barier R	51500	133	120	123	
Bath N	22600	82	76	82	+4
Bll Mly	1000	10	10	10	
Benson	1000	14	14	14	
Bily Got	23500	7	5	5	—1½
B Giant	500	37	37	37	
Boston	2200	120	100	120	+30
Bow Rvr	10500	23	20	23	
Brend	2500	11	11	11	
Bullion	2500	12	12	12	
BX Dev	32500	80	65	79	+13
Calivd	1250	35	35	35	—3
Canwx	2000	16	16	16	
Crdign	1000	4½	4½	4½	
Carolin	37600	175	142	171	+31
Casino	4000	27	21	27	+5
Celtic	1000	6	6	6	
Charta	2000	12	12	12	
Chrmx	3500	35	32	33	+2
Cima	2125	50	50	50	—1
Citex	10000	3	3	3	
Colby	7000	90	80	90	+7
Ciman B	200	600	550	550	
Colt Ltd	31500	59	55	56	+1
Comet	1500	50	50	50	+20
Conoco	2000	6	6	6	
C Bamt	10000	19	18	18	+1
C Bound	333	3	3	3	
Con Ct S	13500	14	13	14	
Cons Col	1200	13	13	13	
C Cl P A	300	$10	8¼	8¼	— ¾
C Ftn Ch	13500	16½	15	15	—1½
C Stndrd	13500	9	7	9	+1½
Cop Gnt	2000	13	13	13	
Coralta	4250	80	78	80	
Cream	2500	11	11	11	
Cutlass	10000	28	25	25	—1
Cypres	10000	42	38	40	+1
Dankoe	1300	235	231	235	+5
Drkhak	300	13	13	13	—2
Dav Kys	1000	26	26	26	+1
Dol Var	18550	25	15	25	+9½
Dus Mac	1000	15	15	15	
Dynsty	100	725	725	725	+10
Enex	2000	30	30	30	
Equa t	1000	14	1	14	
Exeter	9000	12	9	9	—2
Figstne	1000	5	5	5	
Fosco	7500	18	17½	18	
Geo Dyn	7000	10	8	10	+2
Gnt Vent	1000	8	8	8	
Gbritar	8100	750	625	730	+120
Gladiat	13000	17	15	17	
Grando	31500	24	19	23	+2
Grnduc	2200	155	155	155	+5
Granite	5500	8	6	8	
Grn Eag	18000	15	12	15	
Gsa Res	5200	70	63	68	+9
Gunn	20000	25	20	23	+5
Hrt Rvr	1000	6½	6½	6½	
Henriet	13000	30	25	30	+3
Hihawk	30500	25	16	20	+1
Hmont	1500	115	110	115	
Ice Stat	1000	10	10	10	
Inland	500	6	6	6	
Iskut	7000	3½	3½	3½	+ ½
Jackpt	500	6	6	6	
Joy Ind	500	60	60	60	+5
Kamad	1000	25	25	25	
L Bvrhs	6000	9	7	9	
Largo	1000	5	5	5	
Larong	3000	12	10	12	
Laura	13000	9	8	8	—1
Lemac	29500	15	10½	15	+4½
Leisure	4000	30	30	30	
Lxnton	1000	5½	5½	5½	
Lori E	4500	13	13	13	— ½
Lornex	2400	600	535	600	+65
LP Ind	16200	47	43	47	+3
Mvrck	3000	10	10	10	
Mrl Mtn	2500	7	7	7	
N Clnch	1000	16	16	16	+2
Newvn	2500	11	11	11	
Nthair	150004	220	152	193	+42
North Isl	8500	8	6	7½	+ ½
N Home	400	3	3	3	—2
NW Vent	10400	40	27	40	+13
Oro	1000	5	5	5	
Oxbow	5000	26	23	26	
Pcifc Rs	9200	183	171	183	+12
Pan Alx	5000	5	5	5	
Parmnt	1500	12	12	12	+2
Pthfndr	7000	20	17	20	+5
Pegsus	7200	88	80	88	+8
Perry R	10400	130	116	130	+10
Placer	200	$15½	15½	15½	
Primer	1000	4	4	4	
Purcel	600	110	110	110	
Pyrmid	100	3	3	3	
Rackla	4000	20	17	20	+3
Rac Ind	5000	39	36	39	—1
Ramid	2000	5	5	5	
Rio Plat	19500	40	32	40	
Riviera	1000	5	5	5	
Robert	5000	19	18	19	+1
R Agsiz	2500	96	96	96	—1
S Jclnto	51000	21	17	20	+2
Seaforh	13000	22	20	22	
Slclntin	3000	10½	10½	10½	+ ½
Silbak	500	10	10	10	
Slr City	25000	12	8	12	+4
Slr Rdge	2000	3	3	3	
S Spring	1750	35	32	35	+ ½
S Stndrd	49700	130	102	120	+13
Skast	500	8	8	8	+ ½
Sonc Ry	500	13	13	13	+3
Sonesta	5000	22	21	21	—1
S Seas	500	6	6	6	
Spartn	1200	6	6	6	+2
Spectro	4500	15	11	15	
Sproat	9225	23	14	23	+8
Taseko	3000	10	10	10	
Tay Rvr	5000	9	9	9	
Titan	3500	8	8	8	
Trwest	8000	10	10	10	+2
Torngn	6000	47	43	43	—5
Trsmo	2000	4½	4½	4½	
Tyee	4000	8	8	8	
U Hrne	4500	28	25	28	
Un Rayr	z100	75	75	75	
Vally Cu	3425	700	530	700	+180
Vntrl	3000	9	9	9	
Vestor	15800	115	111	111	+1
Veco Rs	200	10	10	10	
Wicom	1000	95	85	85	+5
W Mines	7600	230	215	228	+18
W Ring H	1250	70	70	70	
Whar f	1500	72	65	65	—14
Whipsw	1000	13	13	13	
Whit Rv	5000	8	8	8	+1
Ykn Rev	2500	30	28½	30	
Yukn Gd	11000	22	18	22	+4
Warrants and Rights					
BX A	16700	50	35	45	+9
Canwx A	2000	6½	6½	6½	— ½
Colby A	2000	29	28½	28½	+18½
Cfr Wt A	2000	4	3½	3½	
Leisr Wt	500	8	8	8	—2
Vstor Wt	1000	14	14	14	—1
Ykn Wt	1000	5	5	5	+ ½
INDUSTRIALS					
Ath Col	400	140	135	135	
Austin	500	22	22	22	
BBC Un	200	$9⅝	9⅝	9⅝	— ⅛
Balco	200	225	225	225	—25
Bell	100	$42	42	42	
Block	600	285	280	285	+15
Bras A	400	$12⅛	12⅛	12⅛	
C Allied	500	465	465	465	
C Jvln	700	$8¼	8¼	8¼	+ ½
C P	175	$12¼	12¼	12¼	
Canter	1000	20	20	20	+1
Comput	310	30	30	30	
Con Ber	200	175	175	175	
Cor Ind	1600	400	390	400	+10
Daon Dv	2400	$6⅛	6	6	
Dis Seag	2700	$28	28	28	
Doman	200	400	400	400	
EDP Ind	3000	8	8	8	
Gestalt	1000	56	56	56	
Ionarc	1200	35	35	35	
Keg Res	150	68	68	68	
Lrtlde	600	$6¼	6¼	6¼	
Madill	500	$9½	9½	9½	
Massey	500	$13¼	13¼	13¼	+ ½
NW Spts	15275	450	425	450	
NWF	500	90	90	90	
Sun A	200	$44	44	44	
Wardr	3100	160	150	150	
Wdwrd	100	$18	18	18	
Wosks	50	$6¾	6¾	6¾	
Warrants and Rights					
Bbc Wt	150	75	75	75	
OILS					
August	3950	24	23	23	—2
Bison	7000	415	380	415	+40
C Hdgs	500	120	120	120	
Charltn	500	20	20	20	
Cop Ex	7500	18	16	16	+2
Coseka	200	170	170	0	G15

Sav Inv American	5.85	6.43
Sav Inv Canadian	5.37	5.90
Sav Inv Retirement	4.86	5.33
Taurus	2.57	2.82
United Accumulative	3.55	3.90
United Accumulative Ret	3.82	4.20
United American	1.01	1.11
United Horizon	1.32	1.45
United Pension	2.39	2.63
United Security	4.43	4.87
United Venture	1.95	2.14
United Venture Retirement	3.20	3.52

Metals

LONDON — In pounds sterling per metric ton:

	Close		Prev. Close	
Copper—Wire Bars				
Spot	650	652	658	660
Forward	668	669	677	678
Sales 7,600 tons.				
Tin—				
Spot	4050	4075	4000	4010
Forward	3630	3640	3630	3635
Sales 475 tons.				
Lead—				
Spot	232	233	231.50	232.50
Forward	227	227.50	226.50	227.50
Sales 2,350 tons				
Zinc—				
Spot	408.50	409	414	416
Forward	417	418	424	425
Sales 2,300 tons.				

Alberta

By The Canadian Press

Alberta Stock Exchange—Sept. 6 Complete tabulation for Friday transactions. Quotations in cents unless marked $. Net change is from previous board-lot closing sale.

Stock	Sales	High	Low	Close	Net Ch'ge
Abacus Cits	400	5	5	5	
Barons	3500	6	6	6	
Bearcat	3500	10	10	10	
Duke	1000	49	49	49	
Edmtn Sped	1000	19	19	19	
Jetex	1500	80	70	80	
Kintla	1000	35	35	35	
Northrm	500	50	50	50	
Petroqst	500	55	55	55	
Terra	500	275	275	275	

Total sales: 13,400

Grain

WINNIPEG

	High	Low	Close
Flax—			
Oct.	1144	1143	1144
Nov.	1133	1127	1127
Dec.	1108	1103	1103
Rye—			
Oct.	289¾	284	287
Dec.	280½	276	278½
May	291	284	287¾
Oats—			
Dec.	180	178	179¾
May	184		
July	189		
Barley—			
Dec.	288	284¾	284¾
May	294¾	291¼	292
July	297		
Rapeseed—			
Sept.	822½	814	816
Nov.	822½	810	817¾
Jan.	818	807¾	811
Oct.	835	828	827¾
Nov.	788		
Dec.	782		

CHICAGO

	High	Low	Close
Wheat—			
Sept.	428	421	424
Dec.	423	436	438
Mch.	453	447	452
Corn—			
Sept.	338	326	337
Dec.	340	331	338
Mch.	348	338	345
Oats—			
Sept.	173	169	173
Dec.	170	164	169
Mch.	173	167	172
Soybeans—			
Sept.	726	711	714
Nov.	732	715	715
Jan.	738	722	722
Mch.	745	728	728

Bonds

(Street Prices)

Day loans 8-½ easy; special call loans easy 10-½; com. paper 30 day paper 11-½; short cda active up 10 cents, 9-¼/77 100.55-65 yield 9.00; mid cda—up ¼-⅜, 4-½/83 72-¼ yield 9.13; long cda—quiet unchanged 9-½/94, 93-¾-4-¼ yield 9.22; prov—active up ¼ pt, N.B. electric 11/99 retract 1979 trade 101-¼, yield 10.73 short; corp mkt—steady and quiet, IMO 10-⅝/94 97-½-98 yield 10.93; U.S. mkt—active up ½ pt.

Mutual funds

Acrofund	91	101
AGF Jpn	487	535
AGF Spec	180	—
All-Cdn Cmp	484	526
All-Cdn Div	498	542
All-Cdn N En	290	315
All-Cdn R Gr	358	381
All-Cdn Ven	231	251
All-Cdn 4000	333	362
Am Gr	360	396
Andr Eg	420	459
As Imv	481	486
Can Cml	351	386
Can Gr	492	471
Cdn GEn	1002	1001
Cdn Inv	421	384
Cdn S Gr	416	457
Cdn SA Gld	755	795
Cdn Trstd	425	467
Cngx Fd	804	846
Cngx Bd Fd	875	884
Cngx Intl	613	645
Cngx Mrtg	1000	1010
Col Mut	417	459
Cor Inv	493	542
Cor I Stk	365	401
Etn Com	1118	1118
Etn Gr	657	657
Etn Inc	425	425

Etn Intl	459	459
Etn Lev	255	255
Etn Ven	225	225
Etn Vik	428	428
Ent Inv	467	467
GIS Cmp	723	—
GIS Inc	247	247
Gr Eq	501	551
gdn En	74	82
Gd Gr	658	658
Gdn N Am	268	295
Gdn R En	189	209
Gdn S Inc	950	1044
Gdn W Eq	408	448
Hrv Gr	386	386
Int Eng	193	212
Int Gr	456	501
Int Inc	361	397
Inv Gr	899	983
Inv Intl	416	455
Inv Jp Gr	608	664
Inv Mtg	487	518
Inv Mut	452	494
Inv Ret	442	483
Mut Ac	498	547
Mut Inc	412	—
Nat Res	355	390
PHN Fd	908	926

Pac Cmp	559	559
Pac Div	398	398
Pac Res	376	376
Pac Ret	258	258
Pac US	189	189
Pln Res	284	312
Prvt Mut	618	675
Prm Gr	311	341
Prm Ven	173	190
Prov Mut	575	629
Prov Stk	436	477
Prud Gr	485	530
Rytnd Inc	502	523
Ryfnd Lim	549	561
Sav Inv A	585	643
Sav Inv C	537	590
Sav Inv R	486	534
Taurus	257	282
Utd Ac	355	390
Utd Ac R	382	420
Utd Am	101	111
Utd Hor	132	145
Utd Pen	239	263
Utd Sec	443	487
Utd Ven	195	214
Utd V Rtr	320	352
U Sav Eq	667	734
Xanadu	237	237

New York

NEW YORK (AP) — The stock market moved erratically Friday to post its second consecutive broad advance.

The Dow Jones average of 30 industrials rose 7.12 to 677.88 on top of Thursday's 22.76 surge and almost erased its sharp losses of Tuesday and Wednesday.

The NYSE's composite index was up .29 to 37.33.

Analysts said the over-all advance was primarily the result of technical forces within the market after a long summer of steady and sometimes devastating declines.

The hesitant path traced by the gain appeared to point up investors' uncertain view of prospects for any relief from the pressure of tight and expensive credit.

The Dow's zig zag course during the session took it down three points at the opening, then up seven, back to plus four, up again to about a 9-point gain, then lower to the close.

A series of actions by the Federal Reserve Board in recent days was taken by some as an indication that the central bank might be easing its tight-money policy to cushion any further decline in the economy.

But some experts contended there was no firm evidence in the board's gestures to support that conclusion.

CLOSING AVERAGES

30 Industrials	677.88	+7.12
20 Transportation	140.24	+2.82
15 Utilities	59.98	+0.89
65 Composite	206.53	+2.79

Volume 15.13 million.

QUOTATIONS

Alcan	28⅛
Alcoa	44
Allied Chem	33
Allis-Chalm	7⅞
Amer Air	6¾
Amer Br	29⅞
Amer Bcast	16¼
Amer Can	24
Amer El P	14⅞
Amer Metal	35⅜
Amer Motors	5⅛
Amer Smelt	19
Amer Tel T	42⅜
AMF Inc	13
Ampex	3⅛
Anaconda	18¾
Ashland Oil	17⅛
Atl Richfield	81
Avco	4
Avon	23⅜
Bell Howell	11⅝
Bendix	23¼
Beth Steel	28
Boeing	18¼
Boise Casc	12⅜
Borden	17⅜
Borg-War	16½
Br Myers	42¼
Brunswick	9⅜
Burl Indus	18½
Burl North	31⅜
Burroughs	78⅛
Canada Dry	3⅞
Caterpillar	48¾
Celanese	29⅛
Chase Man	32
Ches-ohio	40½
Chrysler	12⅞
Coca Cola	72½
Col-Pal	20⅞
Col Bcast	34
Comsat	25⅜
Control Data	16⅝
Con Edison	6¾
Cons Oil-Gas	5⅞
Crown Cork	15½
Crown Zell	24⅝
Delta Air	14
Disney	29
Dow Chem	69
Du Pont	17½
Eastern Air	5⅛
East Kodak	77¼
El Paso	10¼
Exxon	65⅞
Fair Cam	30¾
Fed N Mtgs	14⅛
Firestone	13⅞
Ford Motor	40⅜
Gen Elec	36⅜
Gen Foods	17¾
Gen Mot	39¼
Gen Tel E	18½
Gen Tire	12¾
Georgia Pac	28¼
Gillette	23¾
Goodyear	14¾
Greyhnd	11⅜
Gulf Oil	17⅜
Gen Dynam	16¾
Hilton Htls	11½
Homestake	55¼
Honeywell	35¾

Inland Steel	31¾
IBM	179
Int Hrvst	19½
Int Nickel	26⅜
Int Paper	42
Int Tel	17½
Johns-Mann	15¾
Kaiser Alum	16⅜
Kennecott	28½
Kraft	31¾
Kresges	26⅛
Ling-Temco	8¾
Litton Indus	5
Lockheed Air	4⅛
Magnavox	9⅛
Mattel	2
Memorex	—
Merck	62
Minn MM	57¼
Mobil Oil	39⅜
Monsanto	54¾
Mont Ward	17¾
Motorola	44
Nat Cash R	25⅝
Natomas	55⅞
Newmnt	20⅜
Owens-Ill	32¼
Pac Gas	19¼
Pan Am	2⅜
Penn Centrl	1⅜
Pepsi	42⅜
Phillip Morris	43⅛
Phillips Pete	41
Pit Bowes	9⅜
Polaroid	20⅞
Proc Gamble	81¼
RCA	12
Repub Steel	22¼
Revlon	46¾
Safeway	33⅜
Scott Paper	12¼
Sears Roe	58¾
Shell Oil	39
Singer	20⅞
Sperry	28⅞
Stand Cal	25⅜
Sun Oil	36
Southern Pac	27¾
Talley Ind	5¼
Teledyne	12
Telex	2¾
Texaco	23⅜
Texas Gulf	24
TWA	7⅜
Union Carb	38½
Union Pac	65½
Union Oil	33¼
Uniroyal	7
United Aircraft	28
United Brands	4⅞
U.S. Steel	43⅜
Western Air	7⅜
Westinghouse	9⅞
Weyerhauser	30⅞
Woolworth	11⅛
Wometco	7¼
Xerox	82½
Zenith	16⅜

ACTIVE STOCKS

Vol.		Close	Chg.
680800	Magnavox	8⅛	+ ⅛
223000	Fed Nat Mtge	14	+ ¼
203900	Clorox Co.	7¾	+ ⅛
148800	Westghs El	9⅞	+ ⅛
135700	Va El Pwr	7⅝	Unch
128700	US Steel	43⅝	+ 1
124600	Middle S Ut	10¼	$ ¼
113200	Pan Am	2⅜	+ ⅛
112200	Texaco	23⅜	+ ⅜
112100	Ual Inc	16⅞	— ⅛
110400	Polaroid	20⅞	— ⅜
109600	Int Tel Tel	17½	Unch
107100	Southn Co.	9⅛	— ⅛
104300	Mcdonalds	30¼	— 1⅛
103800	Armst Ck	18	— ⅛
103800	Kresge SS	26⅛	— ⅜

BOX SCORE

	Fri.	Thurs.
Issues traded	1,782	1,795
Advances	957	996
Declines	457	441
Unchanged	368	358
New highs	1	0
New lows	122	312

Winnipeg week

(Week ending Sept. 6)

Vol.		High	Low	Last
1,500	Dickstone	.40	40	40
1,100	Inventronics	1.75	1.60	1.65
nil	Portage Ave. gold			.75 ask
nil	Spacemaster			.03-.04
nil	Transtide			.08 ask
nil	Trans Air pfd			6.50-7.15
nil	Tudale			.30-.35
100	United Grain A	9.75	9.75	9.75
nil	Winnipeg Gold			.20 ask

More finance pages 9, 10

Reliable Businessman requires ground floor office space in general office suitable 1 man. Answering service preferred.
Phone: 477-1360

REAL ESTATE NOMINEE

Required as manager for the real estate division of a rapidly expanding cross-Canada trust company. An exciting opportunity for a knowledgeable, aggressive, licenced agent. Please reply to Victoria Press, Box 523.

. . . Wishes Become Reality with this Dream Lot . . .

Located around scenic Lake Robinson, ideal for swimming and fishing with its well stocked trout, is your chance for a permanent or summer residence. The land is just one-quarter mile from Oyster River (famous for trout and salmon fishing), half-way between Courtenay and Campbell River, only four miles off highway on McCauley Road.
Each lot is approximately ½ acre and prices vary from $7,995 00 to $11,995 00
All purchasers become part owners of Robinson Lake, the 3½-acre park located within its boundaries and the Robinson Lake Recreation Club, with paved roads, electricity, telephone and school bus facilities available
Our office is on site and open weekdays (except Tuesday) 1 00 p m. to 8 00 p.m. and Weekends, including holidays, 9 00 a m to 8 00 p m.
Call Diversified Holdings Ltd. (Suite 210 Nootka Court, 633 Courtney Street, Victoria), or phone 388-9181 (Victoria 9 00 a m to 5 00 p m.) or 337-5373 (Courtenay, anytime) for additional information.

COME VIEW
LUXURIOUS TOWNHOUSES
Oak Bay Ave. at Yale St.
Architect designed with brick and cedar exteriors, quality construction, superior finish.
PRICES $42,500 — $45,900
FEATURING:
Private entry through patio courtyard, attractive living room, cosy kitchen, 1½ bathrooms, laundry room, 2 bedrooms, ample storage. Service courtyard to private and guest parking.
OAK BAY AVE. AT YALE ST.
TOWNHOUSES LOCATIONS:
½ Block to Oak Bay Village, shops, restaurants, Banks, Beauty parlours, theatre, library and Senior Citizens Centre. Bus at door 10 minute walk to seafront.
OPEN DAILY 1—4 and 6:30—8:30
(Except Sunday)
A visit will entice you to a brand new concept in living.
FOR FURTHER INFORMATION CALL 592-2407
WHYTE & GOWER
OAK BAY PROPERTIES LTD.
2227 Oak Bay Avenue
"Victoria's Leading Condominium Brokers"

OPEN HOUSE
SATURDAY 1:30-4:30 P.M.
2778 RONALD ROAD
REDUCED TO $49,500

This lovely custom-built home is offered on the market for the first time. Cathedral entrance, white brick see-through fireplace, separate dining room, three bedrooms, master en suite, 2 sundecks. In an area of new homes.

For further information please call:
JESSIE McGRATH
384-8001
The Royal Trust Co.

Gas stays home

CALGARY (CP) — Pan-Alberta Gas Ltd. of Calgary announced Friday that because of growing Canadian demand it is unable to supply additional natural gas to Pacific Interstate Transmission Co. of Los Angeles.

Pan-Alberta president Robert Blair said his company has terminated contract talks with Pacific Interstate which called for the delivery of 400 million cubic feet of gas per day on a short-term basis.

"If export of additional gas from Canada should again become feasible under new licenses, Pan-Alberta would favor renewal of a project or creation of a new gas supply project with Pacific Interstate," he said.

Blair said Pan-Alberta has received requests for gas supply from each of the three main distributors in Ontario. Pan-Alberta also completed recently supply contracts with Gas Metropolitan of Montreal and Westcoast Transmission Co. Ltd. of Vancouver.

—CP

Electronic city?

What looks like model of electronic city is actually part of assembly of aircraft automatic direction finders manufactured by Bendix Avionics in Ft. Lauderdale, Fla.

Multiple listings continue high pace

The Victoria Real Estate Board said Friday that Multiple Listing Service sales for this area continued to hold up through August.

After July, the board was able to report its first $10 million month. August gross sales were $9.8 million, the board states.

With 548 listings submitted, August created a record for the largest number of new listings received in any one month in the MLS history with the real estate board. By comparison, 297 listings were made in August of last year.

WHERE DO YOU INVEST IN TODAY'S CHANGING ECONOMY?

Financial Planning and Managing

Write Victoria Press
BOX 544
For Confidential Interview

Bell wins

OTTAWA (CP) — Bell Canada rate increases affecting 4.3 million subscribers in Ontario, Quebec and parts of the Northwest Territories received government approval Friday amidst a storm of opposition.

Commenting on the decision, Communications Minister Gerard Pelletier described the increases granted last month by the Canadian transport commission as "rather modest."

Organizations opposed to the rate increases were quick to accuse the government of disregarding public opinion in approving the commission's decision.

The new rates, effective Sept. 15, include an additional 10 cents a month on basic residential telephone rates, a 5.75-per-cent increase on business phone rates and one cent more a minute on long-distance overtime charges in Ontario and Quebec.

Some pay telephone calls will double in cost to 20 cents while Bell will be allowed to charge 25 cents for each directory assistance call on phone books with the exception of three such calls a month.

Lougheed seeks aid in spending riches

CALGARY (CP) — Increased prices for oil and gasoline have created a sharp jump in revenue for the government of Alberta and Premier Peter Lougheed asked Calgary businessmen Friday to help him find ways of spending the funds.

The premier told the Calgary Chamber of Commerce that one of the biggest challenges faced by his government is how to invest capital funds of between $600 million and $900 million the provincial treasury is getting each year through the higher prices.

He said a significant portion of the funds should be invested for the benefit of Albertans, shuld present a minimum of interference with private business, should not disrupt the national economy, and should be made in Alberta.

It was difficult to make investment decisions meeting these conditions and because of this "it will be at least a year before any significant investment decisions are made."

The premier outlined his government's industrial strategy in a 45-minute speech to the Chamber. The audience of 500 gave him a standing ovation.

Lougheed defended the government's recent purchase of Pacific Western Airlines, saying it is in the interest of Alberta to have control of air transportation.

Economic parley

Britain wants concessions

LONDON (CP) — Informed sources say Britain is determined to wring some concessions from the United States and West Germany to begin relating their economies, to stimulate world trade and avoid a world recession.

Informants said Finance Minister Denis Healey will bring all the pressure at his command to bear on the United States to lower prime lending rates—now running at a record 12 per cent — and take other measures to reinvigorate the American economy. The same pressure is expected to be applied to West Germany.

Finance ministers of the five leading industrial powers — U.S., Britain, Japan, France and West Germany — will meet behind closed doors somewhere near Paris this weekend to discuss crucial world economic issues that may have a major impact on international trends during the coming months.

French Finance Minister Jean-Pierre Fourcade, speaking to reporters in Paris Friday, tended to play down the importance of the private conference, saying no spectacular results or firm decisions are likely.

But Prime Minister Harold Wilson, preparing for an expected general election, has publicly called for economic expansion and Healey has warned countries against actions which might lead to a world trade war.

Many economists are predicting a Western recession, partly because of the American anti-inflation policy forcing restrictions on credit which in turn hampers world trade expansion. President Gerald Ford has described inflation as his biggest problem.

The big question is whether he is willing to risk friction with Britain and some other countries and the prospect of declining world trade as the price for cooling the inflation fire.

There likely will be some plain speaking at the weekend talks which first became known through a Washington "leak". The meeting was called at France's initiative though sources here say the French government was under intense pressure from Britain to make the move.

WAREHOUSE
AVAILABLE FOR LEASE

Approximately 5,000 Sq. Ft.—Block Construction

Central Location
Ideal Distribution Point

For Leasing Information Contact:
384-8126 JACK COLWELL 385-3018

Pemberton, Holmes Ltd

Beautiful Water View in Saanich Peninsula

Brand new, three bedrooms, built by a master craftsman on a lovely treed lot with approx. 1-3 acre. Choose your own carpet colours. Living room with floor-to-ceiling rock fireplace, dining room, large kitchen with dishwasher and modern cupboards. Full basement with roughed-in plumbing for third bathroom.

Reasonably priced at $64,900

For appointment to view: PHONE:
ETHEL WALLACE at 382-5998 or
LEN TAYLOR at 382-9485
or the Royal Trust Co.
384-8001 anytime

Retail Lighting Business Opportunities

Sun-Dial Lighting & Parts Ltd., a major manufacturer and supplier of custom lighting fixtures, is presently expanding its retail outlets in major B.C. cities.

We are specialists in the design and manufacture of all types of lighting, from antique to contemporary.

If you are looking for a business opportunity with an excellent return on your investment (dealer inquiries invited) write or phone:

SUN-DIAL LIGHTING & PARTS LTD.
1272 Granville St., Vancouver 2
Phone (604) 684-2377

WATERFRONT
BEAUTIFUL SANDY BEACH
Open To View
SATURDAY 1:30-4:30 P.M.
5047 CORDOVA BAY ROAD

Excellent three-bedroom, family home in A-1 condition overlooking Straits and Mount Baker. Living room with fireplace and panoramic view picture window, dining room in-line, modern cabinet electric kitchen with breakfast nook, three bedrooms plus den and full basement, two private patios for relaxation, easy care property with terrace down to sandy beach. NOW OFFERED AT REDUCED PRICE OF $69,500—OWNERS WILL CONSIDER TRADES AS PART PAYMENT. MLS 8677.

National Trust
DON CLARK
388-5451 388-5451

WANTED
FARM or ACREAGE
SAANICH PENINSULA

I have bona-fide purchaser for a small farm or acreage on the Saanich Peninsula. He required property consisting of from 5 to 30 acres, fairly dry sloping land, does not have to be 100% arable. Some view preferred, but not necessary. Could be with or without home. PURPOSE: A RETIREMENT SHOWPLACE. If you have such a property and are considering selling, contact

Neil R. McDonald
386-3494 (24 HRS.)

Western Homes Limited
817 FORT STREET

Silver
Latest Prices
Date: Sept. 4, 1974 Spot $3.96

QTY	BUY	SELL	CHANGE
1000 oz.	$3960.00	$4110.00	-$200.00
100 oz.	$ 406.00	$ 426.00	-$ 20.00
50 oz.	$ 208.00	$ 218.00	-$ 10.00
25 oz.	$ 105.25	$ 110.25	-$ 5.00
10 oz.	$ 42.60	$ 44.60	-$ 2.00

Survival Bag of Coins ($100 Face Value)

Canadian 60 oz.		BUY		SELL
U.S.	77 oz.	BUY	$260.12	SELL $285.12

Swiss Francs—Minimum quality 1000 Francs
BUY $332.00 SELL $332.00

Prices do not include brokerage commission which ranges from 2 to 5% depending on amount of transaction. Normal delivery time.

WESTERN PACIFIC GOLD & SILVER EXCHANGE
The World's Largest Silver and Foreign Currency exchange with on line computer capabilities to buy or sell any amounts of silver or Swiss Francs on world markets.
395 W. Broadway
Vancouver, B.C. V5Y 1A7
CALL FOR DAILY SPOT
873-4844

Gold
FREE SILVER NEWSLETTER

MACHINE SHOP AUCTION
Wed., Sept. 11, 10 A.M.
1615 Franklin St.
Vancouver, B.C.
Preview:
Tues., Sept. 10

Lathes — Codim Mod. C.D. 400, 5½' bed, 16" swing; AFM type Tue 40, 4½ bed; 9 turret lathes planer MacGregor Gourlay, 30"x36"x12'; cold saw — 1972 Eisele mod. VMSIII; radial arm—HMV type SP-40 (1968), 3' arm; milling machines — Siamp vertical TVA-1, mod. S (1968); Cleveland Horiz.; Modern Horiz.; Misc.—Horiz. Band Saw, Shop Press, Drill Presses, Welders, Grinders, Lathe Chucks, Drills, Cutters, Power Tools. Forklift—4000-lb. electric; Etc., Etc.

PHONE FOR PICTORIAL BROCHURE.

MAYNARD'S AUCTIONEERS
1233 W. GEORGIA ST.
VANCOUVER, B.C.
685-7378

BOOK NOW . . .
Banquets, Receptions, Parties, etc.
from 25 to 1100 people
STARDUST
385-1031

GET AWAY FROM IT ALL
Beautiful Sandpiper Beach on Hornby Island
Brand New 2-Bedroom Cottages
(with Acorn Fireplace and 12' Sundecks) on ½ acre heavily treed lots.
Bank Financing Available
Open House Saturday and Sunday
Sept. 7th and 8th 11 a.m. to 5 p.m.
For prior viewing and complete information
Call 384-6706

PRIVATE SALE
BRENTWOOD BAY

Executive home on quiet cul-de-sac with panoramic view. Floor-to-ceiling fireplace, 3 bedrooms, panelled den with 3-piece bath downstairs. Broadloom throughout. Extra parking, large beautifully landscaped garden with patio. 9½ per cent mortgage. Your possession date.
$54,900 652-3141

YOUR CHOICE!
2 EXECUTIVE HOMES!

(1) 4-bedroom, 3-yr.-old custom-built home of 1320 sq. ft. with completely finished basement on ½ acre treed secluded lot in Barrett Drive Area of North Saanich. 2 Fireplaces, large rumpus room, kitchen with dining area as well as separate dining room. For exclusive showing phone
"74,900"
652-2108 res. LEN WATSON 652-1141 bus.

(2) Overlooking the Gorge is this 2½-yr.-old, 5-bedroom master -built home. Loaded with extras in its 3000 sq. ft. of gracious living; 2 fireplaces, 3 baths, drive-in garage plus carport, family room, large rec. room, workshop, double thermostats, intercom with music throughout, etc., etc. Ideal for large family or in-law suite. For appointment to view phone
"73,900"
477-9393 res. MURRAY ROTHSCHILD 652-1141

BRENTWOOD PROPERTIES & INSURANCE AGENCY LTD.
7173 West Saanich Rd., Brentwood Bay, B.C.

Buy an annuity.

It will guarantee you a lifelong income.

So you have some money saved for your retirement but you don't know if it will last long enough.
It's a common problem.
One way of guaranteeing an income that you will never outlive is to purchase an annuity. That way your capital is paid back to you in regular monthly installments.
Plus you earn attractive interest rates.
Now if you live past the time in which your original capital expires we still pay you the monthly income, and keep paying you for the rest of your life.
You'll never go short.

Vincent L. KNIGHT
Annuity Specialist.

P.R. BROWN & SONS, LIMITED
762 Fort Street, Victoria, B.C. 385-3435

OPEN HOUSE
FRIDAY AND SATURDAY, 1 P.M. TO 7 P.M.
COWICHAN BAY ARMS
Corner of Wilmot and Prichard Roads
COWICHAN BAY, VANCOUVER ISLAND
40 Luxury Strata Title Homes • 1 and 2 Bedroom Units
★ MAGNIFICENT SEA VIEWS
★ QUALITY CONSTRUCTION
★ EXCELLENT FINANCING
EXCLUSIVE AGENTS
J. H. WHITTOME & CO. LTD.
DUNCAN, B.C.
For further information and special appointment to view—
Call 746-6161 or evenings phone 746-5628 or 748-9817.

FOR SALE
Deluxe Condominiums
CLARENCE HOUSE
139 CLARENCE STREET
Open to View 1:30 to 4:00 p.m., 6:30 to 8:00 p.m.
DURING VIEWING HOURS CALL 384-9435
EXCEPT SUNDAY

2 Bedrooms
2 Complete Baths
Utility Room (En Suite)
Kitchen
—Dishwasher
—Side-by-side refrigerator-freezer
—Self-cleaning range with eye-level rotisserie
All Corner Suites —4 Per Floor 1250 Sq. Ft.
Solar Bronze Plate Windows

Indoor Swimming Pool complex includes Sauna Bath and Whirl Pool.
Social Centre with Wet Bar
Furnished Guest Suite
10½% Financing Available

From $52,000
Two elevators, controlled entrance, undercover parking, resident manager.

Pacific Strata Services Ltd.
201—727 Johnson Street
386-2437

Private war on prices

Aussie town takes on inflation

SYDNEY (AP) — A small town on the southeast coast of Australia is tired of the country's soaring inflation, so businessmen and consumers have joined in a private war to keep prices down.

Angered by Australia's 14-per-cent annual inflation, the businessmen of Bateman's Bay 150 miles south of here are slashing prices, while other residents join in to keep the businessmen's costs down.

When outside suppliers raise their prices to the town of 375, they're being grilled for explanations of why the increases are necessary.

"I'm giving 10 per cent off everything in my shop," said Doug Drinnan, a drapery and cloth dealer in the town.

"I'm really just cutting down on my profit instead of taking an actual loss, but I'm prepared to accept a loss, too, as my personal contribution to the effort."

One garage owner dropped the price of gas by one cent a gallon for a day. Another gave a 10-per-cent reduction on lubrications to steady customers.

At the eight-unit Motel Batehaven, owner Lance Smith is offering a 2-per-cent discount on the bill if guests switch off lights and appliances when they leave their rooms.

Paul Thomas, who operates a Bateman's Bay club, says some residents work their lunch hours to improve the products and services they provide.

Eleven businessmen started the inflation-fighting campaign — titled "Think of Others" — two weeks ago.

They have been publicizing it through newspaper advertisements, and Smith is visiting politicians and economics experts in search of support.

Dr. Viv Hall of the University of Sydney advised Smith that large corporations, unions and government would have to co-operate to make a voluntary anti-inflation campaign succeed.

But Overseas Trade Minister Jim Cairns praised the town for "choosing to give up inflationary expectations and behavior."

Freight rate freeze to end before 1975

OTTAWA (CP) — Extension of the rail freight rate freeze into 1975 appears doubtful, government sources indicate.

A transport department spokesman said cautiously Thursday that no decision has yet been made whether to extend the freeze beyond the original expiry date at the end of this year.

But other government sources say they would like to see it lifted as quickly as possible as they feel it creates distortions in freight rates. anomalies.

The freeze was proposed by

"There are real difficulties if you don't allow some adjustment eventually in the rates," said one.

"The experience in the past was that the longer you held it off the bigger the adjustment would have to be."

The decision eventually lies with cabinet following talks with provincial governments. Transport Minister Jean Marchand is to meet western provincial colleagues sometime this fall.

A federal-provincial committee has been meeting periodically since the rate freeze was set to review freight rate Marchand at the western economic opportunities conference in Calgary in July, 1973, and the railways were essentially forced to comply. Western provincial premiers had protested that certain freight rates discriminated against industry in the West.

Marchand later indicated the freeze did not apply to agreed charges—contracts reached between specific shippers and the railways for a certain amount of traffic. Agreed charges account for about 25 per cent of rail freight revenue.

Net Earnings

Algonquin Building Credits Ltd., six months ended June 30: 1974, $448,000, 61 cents a share; 1973, nil.

Alliance Building Corp. Ltd., six months ended June 30: 1974, $425,585, 20.9 cents a share; 1973, $800,974, 60.4 cents.

Athabasca Columbia Resources Ltd., six months ended June 30: 1974, $125,000, loss, 10 cents a share; 1973, nil.

Bay Mills Ltd. year ended July 31: 1974, $1,445,000, $3,94 a share; 1973, $527,000, $1.53.

Biltmore Industries Ltd., six months ended June 30: 1974, $34,000, 4.9 cents a share; 1973, $35,000, 5.7 cents.

Bomac Batten Ltd., six months ended June 30: 1974, $171,000 loss, 63 cents; 1973, $73,000 profit, 16 cents.

Brascan Ltd., six months ended June 30: 1974, $61,500,000, $2.18 a share; 1973, $48,400,000, $1.71.

Cadillac Fairview Corp. Ltd., three months ended May 31: 1974, $3,096,000, 12.6 cents a nhare; 1973, nil.

Canadian Foundation Co. Ltd., six months ended June 30: 1974, $816,000 loss, 85.8 cents a share; 1973, no figures available.

Canadian Hydrocarbons Ltd., six months ended June 30: 1974, $2,870,000, 50 cents a share; 1973, $1,489,000, 24 cents.

Canadian Imperial Bank of Commerce, nine months ended July 31: 1974, $74,643,000, $2.14 a share; 1973, $64,965,000, $1.86.

Cassidy's Ltd., six months ended June 30: 1974, $351,000 42 cents a share; 1973, $377,000, 46 cents.

Coles Book Stores Ltd., six months ended July 31: 1974, $211,000, 15 cents; 1973, $141,000, 10 cents.

Copperfields Mining Corp. Ltd., nine months ended June 30: 1974, $1,015,000, 16 cents a share; 1973, $515,000 eight cents.

Dominion Lime Ltd., six months ended June 30: 1974, $335,000, 57 cents a share; 1973, $275,000, 46 cents.

Dylex Ltd., six months ended August 3: 1974, $73,280,000, 25 cents a share; 1973, $55,595,000, 20 cents.

Dylex Ltd., six months ended Aug. 3: 1974, $1,471,000, 25 cents a share; 1973, $1,168,000, 20 cents.

Financial Collection Agencies Ltd., year ended June 30: 1974, $1,089,646, 25 cents a share; 1973, $1,579,910, 37 cents.

Fleetwoods Corp., six months ended June 30: 1974, $429,000 loss, 63 cents a share; 1973, $21,000 profit, four cents.

Foremost International Industries Ltd., six months ended June 30: 1974, $47,000, no per share figure; 1973, $80,000 loss.

General Bakeries Ltd., three months ended July 6: 1974, $199,000, no per-share figure; 1973, $64,000.

Gregory Industries Ltd., six months ended June 30: 1974, $1,033,000 loss, no per-share figure; 1973, $434,000 profit, 43.4 cents a share.

Hambro Canada Ltd., six months ended June 30: 1974, $1,134,000 loss, 16 cents a share; 1973, $513,000 profit, seven cents.

Hand Chemical Industries Ltd., nine months ended June 30: 1974, $84,000, no per-share figures; 1973, $42,000.

Houston Oils Ltd., nine months ended June 30: 1974, $12,000, no per-share figure; 1973, $386,000.

Hunter Douglas Canada Ltd., six months ended June 30: 1974, $481,674, no per share figure; 1973, $356,083

International Mogul Mines Ltd., six months ended June 30: 1974, $1,600,000, 61 cents a share; 1973, $3,978,000, $1.53.

John Labatt Ltd., three months ended July 31: 1974, $6,962,000, 68 cents a share; 1973, $6,532,000, 64 cents.

La Banque Provinciale Du Canada, nine months ended July 31, 1974, $9,960,230, 68 cents a share; 1973, $3,356,268, 62 cents.

Laura Secord Candy Shops Ltd., three months ended July 31: 1974, $711,000, loss, 62 cents a share; 1973, $849,000, loss, 74 cents.

Levy Industries Ltd., six months ended June 30: 1974, $593,000, 38 cents a share; 1973, $409,000, 23 cents.

Metropolitan Stores of Canada Ltd., six months ended July 31: 1974, $1,392,000, 49 cents a share; 1973, $991,000, 33 cents.

Monarch Investments Ltd., six months ended June 30: 1974, 701,000, 33 cents.

Peoples Jewellers Ltd., six months ended July 27: 1974, $648,334, 21.2 cents a share; 1973, $505,631, 16.5 cents.

QSP Ltd., six months ended June 30: 1974, $1,803,204, $2.29 a share; 1973, $327,928, 55 cents.

Redpath Industries Ltd., nine months ended June 30: 1974, $1,523,000, 97 cents a share; 1973, $2,181,000, $1.39.

Royal Bank of Canada, nine months ended July 31: 1974, $89,443,000, $2.69 a share; 1973, $74,694,000, $2.25.

Riverside Yarns Ltd., six months ended June 30: 1974, $151,000, 71 cents a share; 1973, $135,000, 61 cents.

Scott Misener Steamships Ltd., three months ended June 30: 1974, $620,000, 78 cents a share; 1973, $459,000, 56 cents.

Seaway Multi-Corp Ltd., six months ended June 30: $398,000, 14 cents a share; 1973, $245,000, three cents.

Surpass Chemicals Ltd., six months ended June 30: 1974, $67,000, no per share figure; 1973, $21,000.

Teledyne Canada Ltd., nine months ended July 31: 1974, $1,337,000, 63 cents a share; 1973, $887,000, 42 cents.

EXPERIENCED LIFE UNDERWRITER

Is required to work with one of Victoria's established general agencies. The position provides a unique opportunity in the life insurance field. A salary plus over-riding commission and expense allowance offer an opportunity to earn considerably more than what you are now earning.

For a confidential interview reply to Victoria Press, Box 543.

COUNSELLOR

Applications are invited for a senior counselling position in an alcohol and drug dependency clinic in Prince George. Responsibilities will include individual group and family counselling in an out-patient setting and participation in educational programs.

The applicant must be able to work with a therapeutic team and relate well to other community services. Graduation from a recognized university with a degree in Social Work, Psychology or other related field plus training and experience in counselling and group therapy desired.

Reply stating education experience, personal data and salary expectations to:

The Alcoholism Foundation of British Columbia,
175 West Broadway,
Vancouver, B.C.

WORKERS' COMPENSATION BOARD OF BRITISH COLUMBIA

REQUIRES

MEDICAL DOCTORS

IN ITS VANCOUVER OFFICE

Responsibilities will include claims and disability assessment, clinical and advisory duties.

Salary relates to experience and qualifications. 1974 scale at present under consideration.

Applications to:

Dr. Adam S. Little,
Director Medical Services,
Workers' Compensation Board of B.C.,
5255 Heather Street,
Vancouver, B.C.,
V5Z 3L8

Telephone 266-0211 for interviews if interested.

BRENTWOOD COLLEGE SCHOOL

Requires an

ADMINISTRATOR

The successful candidate will be responsible to the Headmaster for:

—selection and supervision of maintenance, grounds and janitorial staff
—identification, planning and supervision of all maintenance programmes
—project management (new construction and renovations)
—school equipment
—student transportation

Experience:
—candidates should have experience in a similar position in education, business or the armed forces

Salary:
—commensurate with experience

Applications:
—are to be received in writing by the Headmaster, Brentwood College School, Mill Bay, B.C., Not Later Than Tuesday, September 17, 1974.

FRANCHISED BUSINESS OPPORTUNITY

Established international company with Head Offices in Vancouver is planning an expansion into the Victoria-Nanaimo area.
We are seeking an individual to franchise these fully protected areas in our parking lot cleaning units.

..... WE OFFER .....

Fully protected area
complete training
continuing assistance
financial assistance

Although your investment is minimal your returns are high.

For further information write to
Victoria Press, Box No. 526

ASSISTANT SUPERVISOR OF OPERATIONS (AFTERNOON SHIFT)

SCHOOL DISTRICT No. 61 (GREATER VICTORIA)

Responsibilities: responsible to the Supervisor of Operations for custodial services to schools and school board buildings; staff training — setting up of inservice training programmes; hiring of staff and participation in union negotiations and other labour relations activities; field inspection, supervision.

Qualifications: minimum of five years' experience in school plant operation, demonstrated qualities of initiative and leadership and the ability to establish and maintain effective working relationships with associates, subordinates, superiors, and the public. A thorough knowledge of all phases of janitorial services and procedures. To be familiar with various types of heating plants, preferably a holder of a 4th class B.C. Stationary Engineer Certificate.

Salary: $14,000.00 per annum.

Applications in writing, stating age, experience, qualifications, references, must be received by the Personnel Officer, P.O. Box 700, Victoria, B.C. up to 4:30 p.m. on Friday, September 13, 1974.

MANAGER—LOG SUPPLY

responsible for all aspects of Log Purchase and Sales.

This is a Senior Management position where industry experience is essential. All applications will be treated with strict confidence. Please reply to:

P.O. BOX 1120, Victoria, B.C.
Sooke Forest Products Ltd.

DIRECTOR OF CASEWORK SERVICES

Applications are invited for the position of Director of Casework Services in an out-patient service located in Vancouver specializing in the drug free treatment of persons dependent on alcohol and other drugs Responsibilities will include program development in co-operation with the Clinical Director, supervision of the counselling staff participation in the development and operation of a training program for counsellors and the management of a small caseload of dependent persons

The applicant must be able to work effectively with a therapeutic team and relate well to other community services. Graduation from a recognized university with a Master's degree in Social Work or Psychology or other related field essential with at least two years experience at a senior level of supervision or counselling

Reply stating education experience, personal data and salary expectations to

The Alcoholism Foundation of British Columbia
175 West Broadway,
Vancouver, B.C

SALES/MARKETING

Outstanding individual early in career development with desire and potential to move quickly in a highly profitable, respected and expanding company ranking in the upper 1% of its industry.

This opportunity can be explored in confidence by calling

D. OSWELL
at 382-8512 Mon., Tues., Wed.
September 9, 10, 11
Between 8:30 a.m. and 8:00 p.m.
or by writing Victoria Press, Box 505

CRIPPEN ENGINEERING & RESOURCE DEVELOPMENT CONSULTANTS CANADA & OVERSEAS

We require additional staff as follows:

CIVIL PROJECT ENGINEER

A Civil Engineer with 10 to 15 years experience, including 5 to 10 years design experience related to water resource development or control and proven ability as a Project or Assistant Project Engineer.

SOILS ENGINEERS

Two Engineers with broad experience in soils and foundation engineering for interesting work on a variety of geotechnical problems. One should have about 10 years experience, the other about 3 years. Post graduate study in soils and foundations desirable but not essential.

CIVIL DESIGN ENGINEERS

With 4 to 10 years experience related to the design of hydroelectric or flood control structures.

CONSTRUCTION ENGINEER

A graduate engineer with about 5 years experience on construction who is interested in scheduling, quantity and cost reporting. Initial assignment for about 6 months will require location in vicinity of Whitehorse, Y.T.

MECHACHICAL ENGINEERS

With 4 to 10 years varied experience including either the design of hydro-electric and flood control structures, materials handling or heating and ventilating facilities.

LAND USE PLANNERS

With at least 4 years experience, including photo interpretation and preferably a geotechnical background — for projects in regional and corridor surveys.

MARINE SCIENTIST

With at least 4 years experience and a background in oceanography—for projects in coastal and offshore developments.

The last two positions will be with Environment Research Consultants, a division of Crippen.

Except for the Construction Engineer, all professional staff will be located initially in our North Vancouver Office.

Applications including resumes of experience and a statement of remuneration expected should be submitted in confidence to:

R. E. WILKINS, P.Eng.
Manager of Administration

CRIPPEN ENGINEERING LTD.
P.O. Box 86698, North Vancouver, B.C.

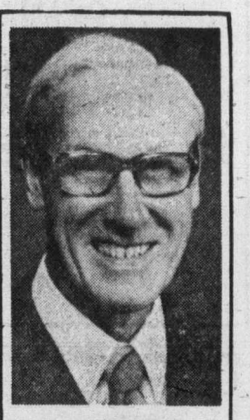

CASE EXISTOLOGICAL LABORATORIES LTD. of 130 ALBERT STREET, SUITE B6, OTTAWA, ONTARIO and VICTORIA, BRITISH COLUMBIA, is pleased to announce the appointment of MR. KEITH P. FARRELL as DIRECTOR, EASTERN DIVISION.

MR. FARRELL received his early training in England where he graduated in Engineering at London University and in Naval Architecture at The Royal Naval College, Greenwich. He came to Canada in 1949 to be responsible for the design of the St. Laurent Class of Naval Destroyer, the first destroyers to be designed in Canada. He subsequently served in the Canadian Armed Forces in the rank of Captain (NAVY) in senior design and management appointments and lately as Director, Technical Services, Quebec Region.

He is active in professional societies as a Member of the Society of Naval Architects and Marine Engineers, is a Fellow of the Royal Institute of Naval Architects and is on the Council of the Navy League of Canada.

OUR MARINA PARK IDEA ~

THIS IS A NEW IDEA NEAR AN OLD BEACH. AND WHERE IT IS MAKES IT EVEN BETTER ~ MARINA PARK APARTMENTS IN SUNNY, SEASIDE SIDNEY, B.C. ~

This luxurious apartment-marina complex is as superb as its setting. "Far-away" in feeling, yet just a short highway drive from airport and ferry facilities, and the city of Victoria.

Even at today's prices you can own a suite in MARINA PARK (with 75 per cent of the cost financed at 9½ per cent amortized - 25 years - 5 year term); and live for as little as $184.24 a month. Financing, upkeep charges and taxes included! Yes, trades are welcome.

Begin your MARINA PARK adventure today. Telephone "the professional people" at 598-3321 in Victoria for further details.

MARINA PARK APARTMENTS
2040 - 2050 WHITE BIRCH ROAD
SIDNEY, B.C. ~ OPEN WEEKDAYS 2 - 4

JACK MEARS
OAK BAY REALTY LTD.
"The Professional People"

GREEN ISLE HOLDINGS
592-4023

DUPLEX $53,500
Situated on Oak Bay Ave. Corner Lot, Zoned R-3, 3 bedrooms in main floor unit and 1 in upper. Good revenue with excellent future possibilities. Ph. 592-4023.

DUPLEX $49,900
Up and Down. Located just off Oak Bay Ave. On a 55 by 120 ft. lot. Large 3-bedroom lower unit with a good size upper unit. Ph. 592-4023

TRIPLEX $49,900
Excellent return from the 3 one-bedroom suites in this building. Close to everything as it's located just off Oak Bay Ave. Ph. 592-4023.

COME VIEW
Victoria's Newest Condominium Suites
at
1115 ROCKLAND AVE.

SATURDAY, 1-5

See these large luxurious suites.
Floor areas to 1308 sq. ft., 1½ Baths.

You May Choose from
- Two-Bedroom, from $33,000
- Three-Bedroom—$41,000

FEATURES: Controlled entry, elevator, pressurized corridors, hobby shop, games room, free parking assigned, ample storage.

LOCATION: This most popular residential condominium area is close to shopping, walking distance to downtown or Beacon Hill Park. Bus transportation is close by.

For Further Information Call
592-2407

Whyte & Gower
Oak Bay Properties Ltd.
2227 Oak Bay Ave.
"Victoria's Leading Condominium Brokers"

Projects Sold:

Oak Bay Towers	Watson Manor	Pakington Manor
Marquee Court	Mary Stuart Apts.	360 Dallas
1440 Beach Drive	Hycroft Arms	Fairlyn Manor
1040 Southgate	Dean House	Granite House
Myhree Terrace	Tigh-na-Mara	Chevington Manor

DRIVE WITH A SMILE TO ENSIGN CHRYSLER PLYMOUTH

DOLLAR FOR DOLLAR YOUR BEST CAR BUY IMPORT or DOMESTIC IS A

1974 PLYMOUTH DUSTER

DRESS UP YOUR DUSTER!

Choose any of these options:

- SLIDING SUN ROOF
- FOLD-DOWN REAR SEAT
- BENCH OR BUCKET SEATS
- CANOPY OR FULL VINYL ROOF
- SPORTS STRIPES
- POWER STEERING, BRAKES
- ELECTRIC REAR DEFOGGER
- GOLD DUSTER AND CARAVAN DRESS-UP PACKAGE

50 Choose from Over 50 Compact and Sub-compact Chrysler-built cars

Have Fun when the Sun Shines . . . with a Sliding Roof.
You enjoy the open-ness of a convertible and the safety of a hardtop.

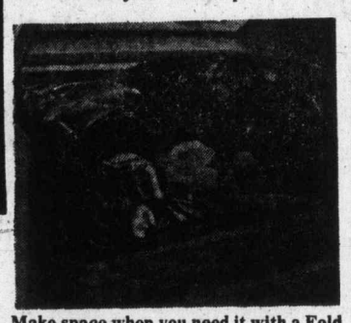

Make space when you need it with a Fold Down Rear Seat.
The Spacemaker Pak makes your Duster into a Mini-Wagon with a big 56 cubic foot cargo area.

2-YEAR, 24,000-MILE EXTENDED WARRANTY AT NO EXTRA COST

AS LOW AS **$3494** SALE PRICE
Plus Options of Your Choice

USED CARS . . . ALL MAKES . . . ALL MODELS . . . JUST A FEW EXAMPLES

VAUXHALL '71 2-Door Sedan 4-Cylinder, automatic. Stock No. 8933	$1491 SALE PRICE	No Down Payment $55 for 36 Months	✓
FORD '71 Cortina 2-Door 4-Cylinder, 4-speed, radio. Stock No. 22172	$1391 SALE PRICE	No Down Payment $51 for 36 Months	✓
TOYOTA '71 Corolla Sedan 4-Cylinder, 4-speed, radio. Stock No. 22481	$1791 SALE PRICE	No Down Payment $65 for 36 Months	✓
FORD '72 Pinto 3-Door 4-Speed, radio, sport stripes. Stock No. 8927	$2191 SALE PRICE	No Down Payment $70 for 36 Months	✓
TOYOTA '72 Corona Sedan 4-Cylinder, 4-speed, radio. Stock No. 23031	$2395 SALE PRICE	No Down Payment $76 for 42 Months	✓
CHEVY '73 Vega Panel 4-Cylinder, automatic, radio. Stock No. 88961	$2696 SALE PRICE	No Down Payment $85 for 42 Months	✓
FORD '73 Cortina 2000 4-Cylinder, 4-speed, radio. Stock No. 8891	$2393 SALE PRICE	No Down Payment $76 for 42 Months	✓
TOYOTA '73 Corona Sedan 4-Cylinder, 4-speed, radio. Stock No. 22201	$3193 SALE PRICE	No Down Payment $102 for 42 Months	✓
MAZDA '73 RX3 Sedan 4-Cylinder, 4-speed, radio. Stock No. 8879	$3191 SALE PRICE	No Down Payment $102 for 42 Months	✓
TOYOTA '74 Celica LT 2-door 4-Speed, radio. Stock No. 22752	$3895 SALE PRICE	No Down Payment $111 for 48 Months	✓

ALL OUR USED CARS ARE "CITY TESTED"

- '74 SATELLITE CUSTOM SEDAN
- '74 VALIANT CUSTOM SEDAN
- '74 VALIANT SCAMP HARDTOP
- '74 SATELLITE SEBRING HARDTOP
- '74 TOYOTA CELICA L.T. HARDTOP
- '73 CHRYSLER NEWPORT HARDTOP
- '73 PLYMOUTH FURY III
- '73 M.G.B. G.T.
- '72 T.R. 6 SPORT CONVERTIBLE
- '71 CHRYSLER NEW YORKER
- '69 PONTIAC FIREBIRD
- '68 MUSTANG HARDTOP
- '64 THUNDERBIRD

2-YEAR WRITTEN W.W. WARRANTY
with every used car
(Dealer Licence 7349)

FORD '72 Grand Torino Hardtop V-8, Automatic, radio, power steering, power brakes, vinyl roof. Stock No. 8982	$3292 SALE PRICE	No Down Payment $105 for 42 Months	✓
FORD '72 Torino Squire Wagon V-8, Automatic, radio, power steering, power brakes, roof rack. Stock No. 8999	$3696 SALE PRICE	No Down Payment $117 for 42 Months	✓
A.M.C. '73 HORNET 2-DOOR 6-Cylinder, automatic. Stock No. 8993	$2696 SALE PRICE	No Down Payment $85 for 42 Months	✓
A.M.C. '73 Matador Sedan V-8, automatic, radio power steering, power brakes, vinyl roof. Stock No. 8994	$3494 SALE PRICE	No Down Payment $111 for 42 Months	✓
CHEV. '73 Malibu Sedan V-8, automatic, power steering, power brakes, vinyl roof. Stock No. 8739	$3696 SALE PRICE	No Down Payment $117 for 42 Months	✓
CHEV. '73 Impala 4-Door Hardtop V-8, automatic, radio, power steering, power brakes, vinyl roof. Stock No. 8976	$3797 SALE PRICE	No Down Payment $120 for 42 Months	✓
A.M.C. '74 Hornet Sedan 6-Cylinder, automatic, radio, power steering, power brakes, vinyl roof. Stock No. 8968	$3593 SALE PRICE	No Down Payment $105 for 48 Months	✓
A.M.C. '74 Matador Sedan V-8, automatic, radio, power steering, power brakes. Stock No. 8990	$3696 SALE PRICE	No Down Payment $108 for 48 Months	✓
CHEVY '74 Nova Sedan V-8, Automatic, radio, power steering, power brakes, vinyl roof. Stock No. 22421	$3993 SALE PRICE	No Down Payment $114 for 48 Months	✓
MUSTANG '74 2-Door Hardtop 2300 Motor, automatic, bucket seats, radio, power steering, vinyl roof. Stock No. 8991	$3993 SALE PRICE	No Down Payment $114 for 48 Months	✓

ENSIGN CHRYSLER PLYMOUTH

NEW AND USED CARS
YATES AT COOK

NEW AND USED TRUCKS
QUADRA at CALEDONIA

386-2411

(Dealer Licence No. D001)

Manitoba school closure

Parents prefer all French

WINNIGEG (CP) — Can children absorb an education in one culture while learning under the influence of another?

A group of French-speaking parents in St. Boniface don't think so.

The question has boiled into controversy following a decision by the St. Boniface school board to close Tache elementary school, where the only English spoken was during classes in that language.

Closure of the school has created a running battle between the board and the 29 parents who have refused to send their children to another school for fear its bilingual climate will jeopardize a truly French education.

The latest development was a promise Friday of federal government support to the province if it reopens the school.

State Secretary Hugh Faulkner told a delegation in Ottawa that while his department does not want to become involved in school board affairs, it is interested in maintaining an all-French environment under its bilingualism and biculturalism program.

Earlier, Education Minister Ben Hanuschak said the decision to close the school — made on economic and attendance considerations — was within the jurisdiction of the board and did not require government approval.

There was no immediate indication of whether that stance would be changed in light of the federal offer.

Meanwhile, the group calling itself the Parents of Tache School issued a statement expressing concern that a national principle would be lost if Tache school remained closed.

"Tache is the Gibraltar and cradle of French education in Manitoba," the statement said.

"We believe our children and their heritage should be protected."

Tache school was the only elementary school in the province that offered solely all-French instruction, except for the mandatory English - language classes. At the secondary level, St. Boniface College is the only institution in which all instruction is in French.

The school board said in closing Tache that studies conducted two years ago indicated enrolment would continue to decline and it was more economical to offer the all-French studies, known as Program A, at nearby Provencher school. Provencher also offers Program B which provides for 50-per-cent instruction in English and 50 per cent in French.

Hanuschak said he was satisfied the French program at Provencher would be the same as the program previously offered at Tache and at least equal in quality.

But Yvonne Jamault, a spokesman for the parent group, said it would be wrong to integrate a completely French program into a school which also gives instruction in English. There was more chance for better results in a purely French environment.

Teacher grads 'inept'

QUESNEL (CP) — Teacher graduates from B.C. universities are "woefully inept" at classroom management, according to the school board in this central B.C. community.

In an open letter to the universities, the board blames the institutions for failing to prepare teacher trainees for the basic job of coping with a classroom of children.

The board said modern teachers are better educated but are deficient in areas such as discipline, classroom housekeeping, orderly use of school supplies and inspiration of effort in students.

"Young and insecure teachers on their own for the first time should have a vast backlog of coping skills . . . in dealing with mischievous or unruly classes," the letter states.

"In fact only a very few graduates seem to have mastered the art of being firm, polite, demanding, competent, mature and professional."

CLEARANCE
S-A-L-E
'74 REINELLS
Next to the Red Lion Inn
WORLD of PLEASURE

DR. DAVID C. L. STEVENS
PHYSICIAN AND SURGEON
Announces his Relocation at:
1937 Lee Ave.
(Opposite Jubilee Hospital)
FOR APPOINTMENTS 383-1193

Introducing
NuForm®
...a new prophylactic development
The people who for years have been supplying "quality" contraceptive products, now bring you a scientific improvement—the best yet, from Julius Schmid. NuForm Sensi-Shape. NuForm *is* a new form in male contraceptives. It is different by design.
NuForm's design provides:
• Additional sensitivity.
• Maximum security.
• The ultimate in quality.
NuForm Sensi-Shape. The best yet for you...available lubricated and non-lubricated, in drug stores only.
We wouldn't have introduced NuForm if we didn't believe it was better...

JOSH the best yet from JULIUS SCHMID OF CANADA LIMITED

1·49 DAY
Saturday, Sept. 7th

GARBAGE BAGS — Plastic — Reg. 10 for 89c — 20 for 1.49
FALL BEDDING PLANTS — Stocks, Wallflower, Forget-Me-Not — 3 TRAYS 1.49
BAMBOO RAKES — Reg. 1.98 — 1.49
CAT LITTER — Hartz Mountain — 10-lbs. — 1.49
ROT-IT — Reg. 1.80 — 10-lbs. — 1.49
GARDEN GLO — LIQUID FERTILIZER — 32-oz. — 1.49
PLASTIC WATER CAN — 2-Gal. — Reg. 1.98 — 1.49
CAT LITTER TRAY — Reg. 1.99 — 1.49
SHRUBS — GALLON CANS — Good Variety — Reg. 1.99 ..... Each 1.49
Ladies' GARDEN GLOVES — Stretch vinyl. — Pair 1.49
Cat and Dog YUMMIES — Reg. 69c each — 3 for 1.49
Playgreen LAWN SEED — 1-lb. — Reg. 2.15 .... 1.49
POTTING SOIL — 20-lbs. — Reg. 1.70 ... 1.49
Sunset GARDEN BOOKS — Each 1.49
FLEA TAGS — Dog and Cat — Reg. 1.98 .... 1.49
AGRICULTURAL LIME — 50-lb. Bag — Reg. 2.05 ..... Each 1.49
CLEMATIS — Assorted colors. — Reg. 1.98 .. 1.49
BUY THE BEST pic·a·pop CASE 24/10-oz. 2.29
No Delivery on Specials
Buckerfield's LIMITED
Victoria Store Only Chargex
506 PANDORA AVE. LOTS OF FREE PARKING 384-7181

MAKE TRACKS TO SUBURBAN FOR THEIR ANNUAL TRUCK AND CAMPER SALE
—HEAD NORTH ON DOUGLAS
SUBURBAN
Suburban's Entire Rental Fleet of Vanguard Campers and 1974 Ford 3/4-ton Camper Special Trucks are on Sale Now

Hard-to-Beat
4 ONLY
1974 F250 Ford 3/4-Ton Trucks with 1974 11-Ft.
VANGUARD CAMPERS
SALE PRICE
$8545

Hard-to-Beat
2 ONLY
1974 F250 Ford 3/4-Ton Trucks with 1974 8½-Ft.
VANGUARD CAMPERS
SALE PRICE
$7995
All Trucks are Equipped as Follows:
* V8 Motor
* Automatic Transmission
* Power Steering
* Power Brakes
* Camper Packages
* Philco Radios
* (5) 750x16 Tires
* Rear Step Bumper
* 2 Gas Tanks
* Models and Colors Vary
Motors — 360" and 460"
All Vanguard Campers Equipped as Follows:
11-FOOT CAMPERS
* Sleeps 6
* Fridges
* Furnaces
* Fibreglas Roof (Partial)
* 3-Burner Stove
8½-FOOT CAMPERS
* Fibreglas Roof (Partial)
* Furnaces
* City Water
* Fridges
* 3-Burner Stoves
* Colors Vary
* Sleeps 4
Hard-to-Beat
1 ONLY
1974 F250 Ford 3/4-Ton Truck with 1973 11-Ft.
VANGUARD CAMPER
SALE PRICE
$7695

Hard-to-Beat
BUDGET YOUR PURCHASE WITH FORD MOTOR CREDIT.
COMPANY TRADES WELCOME!!

(Camper Illustrations not Exactly as Shown)
SUBURBAN NORTH ON DOUGLAS
3377 DOUGLAS ST. (Dealer Licence D5904) 386-6131

B.C. buys 500 acres of wilderness land

About 500 acres of wilderness land adjoining Thetis Lake Park have been bought by the provincial government, it was learned Friday.

The acreage, approximately six miles north of Victoria, was purchased under the provincial land bank scheme for $750,000.

A total of 245 acres will remain in its natural state to protect the Thetis Lake watershed against pollution which could have resulted from possible development.

The remaining 255 acres will be set aside as a housing land bank.

Purchase of the land was recommended to the government by the Capital Region Board.

The land was once publicly owned but was sold in the late 1950s by the former Social Credit government. The last owner was Thetis Park Estates Ltd., a Victoria development company.

Thetis Lake Park, an 1,100-acre wilderness sanctuary with several lakes, is owned by the city of Victoria which used Thetis Lake as the city's main water reservoir until the late 1920s.

There have been many discussions about turning the park over to the region board, but the city indicated earlier this week it isn't ready yet to let go of it.

The major stumbling block to the proposed transfer is money. The city is asking for a partial reimbursement of its maintenance costs during the past 10 years but the region board isn't prepared to pay anything for taking over the park.

Faisal helped Egypt – Sadat

CAIRO (UPI) — President Anwar Sadat said in an interview that King Faisal of Saudi Arabia helped Egypt to acquire "certain kinds of weapons which it lacked."

At the same time, Sadat expressed confidence in President Ford's ability to bring peace to the Middle East. He also said he hoped for an improvement in Egyptian-Soviet relations, strained since the 1973 October war.

No amendments in offing

Mines Minister Leo Nimsick denied Friday he was considering amendments to the Mineral Royalties Act.

Nimsich was commenting on a story in a Vancouver newspaper claiming the government was backing away from the royalty legislation and considering changes to restore confidence in the mining industry.

"I did not say there would be amendments," Nimsick said. "I said we were considering certain areas, but basically the act will not be changed. The only area there might be change, if good cause were shown, would be in the opening of new mines."

Nimsick said he would leave suggestions on how to stimulate the opening of new mines up to the industry and "if they can make suggestions that might enhance this, then we would at least consider them."

But even with those considerations, Nimsick added, he intends to proclaim most sections of the new act before the end of September.

And he stressed that the basic royalties as laid down now would not be changed.

The minister said the method his department is studying as a means of spurring development is a change in the way Bill 31's escalating royalty is applied to new mines.

According to the formula in the legislation, if the net value of production passes a level 20 per cent higher than a basic price set by the government, the government then collects 50 per cent of any increase.

Nimsick said that due to the higher development costs of new mining ventures, the government might consider changing the basic price when the royalty formula is applied to new mines.

"But there is nothing definite yet," he cautioned, adding he is in the process of senring letters out to the mining industry asking for suggestions.

"If the industry can come up with some basic reasoning to prove that new mines would open up if changes were made," Nimsick said, "it would enhance the chance of change. But this is not in regards to basic royalties, only in the area of escalating royalties."

There has been sharp drop in mining activity since the introduction of Bill 31 but Nimsick said he still wasn't sure whether the bill was entirely responsible.

MUST CLEAR '74 REINELLS
Next to the Red Lion Inn
WORLD of PLEASURE

fall floor event right now!
OPEN EVERY DAY 'TIL 9 INCLUDING SUNDAY
mandel FLOOR COVERINGS
on Douglas opposite Woodward's
382-8276

CAVALCADE OF PANELLING
STILL ON THE MARCH
Cashway repeats for another week — all these outstanding bargains!

MAHOGANY
ALL NO. 1 PANELS — Light, medium, dark. Ideal for rumpus rooms. Compare this low price—4x8 sheets. Each 4.49

SOMETHING SPECIAL IN PANELLING
Hardboard backing for economy. Woodgrain for beauty. Duftowne Pecan, Dundee Oak, Hickory and Walnut. THESE ARE TOP GRADE PANELS. 4x8 SHEETS. Each 5.45

PECAN SERIES
ALL NO. 1 PANELS — Saddle Pecan, Honey Pecan, Golden Pecan, Butternut Pecan and Auburn Pecan. Rich and warm embossed woodgrain. 4x8 SHEETS. Each 6.89

VINYL SHIELD
ALL NO. 1 PANELS—Woodgrain patterns: Old Bronze Elm, Bleached Elm, Old Russet Elm and Pecan Wood. COMPARE THIS LOW PRICE— 4x8 SHEETS. Each 4.95

PORTSMOUTH PANELS
ALL NO. 1 PANELS—For that "old planking" rustic look. Rich tones of moss, hemp and charcoal. 4x8 SHEETS. EACH 9.95

PLANET SERIES
"Out of this world" — Sun is light and warm, Venus is dark and cool. ALL NO. 1 PANELS. 4x8 SHEETS. Each 4.95

STOCKADE
Embossed woodgrain in brown, grey and white woodtones 4.95

BURLAP PANELS
Home-spun texture and "feel" of woven burlap. Colorful Pumpkin, Sand, Avocado 4.95

PINEHILL
Bold, dramatic Winter Bark, glowing warm Autumn Gold. This is the pick of the lot. NO SECONDS. 4x8 SHEETS. Each 13.95

PECAN WOOD
Rich woodgrain. For any room. NO. 1 PANELS. 4x8 SHEETS. Each 5.55

FOR THE EXOTIC RIVIERA WALNUT — Real hardwood face, rich and dark. 4 x 8 SHEET, each 15.95
VALLEY FORGE — Light and bright grooved birch. 4 x 8 SHEET, each 10.95

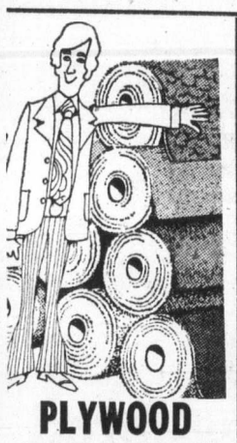

PLYWOOD
SANDED Degrade
¾" — 4x8 9.95
½" — 4x8 7.95
¼" — 4x8 6.25
UNSANDED Degrade
5/16" — 4x8 Spruce 3.80
⅜" — 4x8 Spruce 3.95
½" — 4x8 Fir 6.45

ROOFING
ASPHALT SHINGLES
Pre-gummed - ready to install - crystal black - cedar tone - midtone brown - pastel grey - midtone red.
THIS WEEKEND ONLY, 100 sq. ft. 19.95
90-lb. Rolled Roofing Black - green - red. ROLL 8.95
50-lb. Rolled Roofing Black only. ROLL 7.25

CARPET
SAXONY SHAG
A hard wearing 100% nylon plush shag in 3 great colors. MANUFACTURER'S SUGGESTED PRICE 13.95 sq. yd. CASHWAY, sq. yd. 9.95
INDOOR-OUTDOOR
FOR OUTSIDE — Latex back. Sq. yd. 3.19
FOR INSIDE — Rubber back. Sq. yd. 3.39
FUNTASTIC SHAG
A mid-length shag in 3 popular colors. Easy-care nylon — makes cleaning a breeze. MANUFACTURER'S SUGGESTED PRICE, $9.95 sq. yd. CASHWAY, sq. yd. 6.95
CARPET REMNANTS
A huge selection of ends and shorts — many room size—in a wide choice of styles and colors. All priced by the piece to sell fast.
REAL CASHWAY VALUE ON THESE— SHOP EARLY!

¾" CABINET MATERIAL
For the home furniture maker. All sheets are 4x8x¾". Lumber and plywood core.
THIS WEEK'S SPECIAL
KNOTTY PINE— Reg. price 28.95 25.95
ROTARY MAHOGANY 26.95
RIBBON MAHOGANY 29.95
ELM 28.95
ASH 44.95
TEAK 54.95
¼" ROTARY MAHOGANY No. 1 waterproof glue. Ideal for boat builders, furniture makers, etc. Beautiful grain and pattern. SHEET 8.15

BIFOLD DOORS
Plain—2-Panel: 1'6"x6'8" 12.65; 2'0"x6'8" 15.30; 2'6"x6'8" 18.00; 3'0"x6'8" 20.65
Louvred—2-Panel: 1'6"x6'8" 24.65; 2'0"x6'8" 26.65; 2'6"x6'8" 29.65; 3'0"x6'8" 32.65
Plain—4-Panel: 4'0"x6'8" 28.90; 5'0"x6'8" 33.90; 6'0"x6'8" 38.65
Louvred—4-Panel: 4'0"x6'8" 52.00; 5'0"x6'8" 57.90; 6'0"x6'8" 63.50

LUMBER PRICES ARE DOWN!
EXAMPLE! 2x4—8' Std. and Btr. Fir—Was 1.44. NOW, CASHWAY PRICE 1.28
INTERIOR DOORS
STAIN GRADE MAHOGANY 1⅜" THICK
2'0"x6'8" 8.85; 2'6"x6'8" 9.65; 2'4"x6'8" 9.30; 2'8"x6'8" 9.95

PARTICLE BOARD
The Low-Priced Multi-Purpose Board
⅜" — 4x8 3.75
½" — 4x8 4.50
⅝" — 4x8 5.20
¾" — 4x8 6.95

PRE-HUNG DOORS
All sizes in stock. Each 25.95
(Passage sets extra)

APOLLO CONCRETE BLOCKS
20"x20"— 2" Thick 1.85
10"x20". 2" Thick 80¢

OLYMPIC STAIN PRICE IS GOING UP!
CASHWAY Still, Gal. 12.49

SIDNEY, NORTH SAANICH, SHOP AT OUR SIDNEY STORE—5th Street, 656-1125 | SLEGG'S LUMBER

CASHWAY
3955 QUADRA STREET CASHWAY PRICES ARE LOWER

D F Hanley Agencies Ltd
AN ORGANIZED TEAM OF FULLY TRAINED REALTORS
DEDICATED TO HELPING PEOPLE MAKE PROGRESS
3293 Douglas—385-7761
3021 Shakespeare—388-4294

OPEN HOUSE Sat., 1-5
SIDNEY — Balcony At Rear

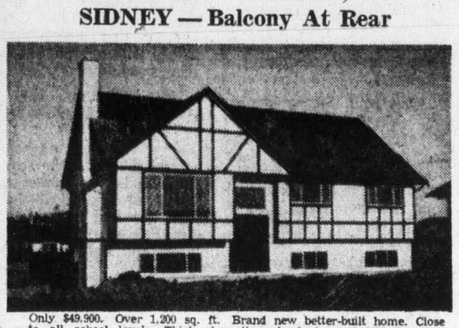

Only $49,900. Over 1,200 sq. ft. Brand new better-built home. Close to all school levels. Thick shag throughout, large brick fireplace, spacious LR and large DR, eating area in kitchen. 3rd bathroom and huge L-shaped rec. room roughed-in in basement. Carport underbalcony. Use $5,000 B.C. 2nd mortgage to assist your purchase. Drive past N. Sidney to Chevron Station to 10351 McDONALD PARK ROAD. MLS.
385-7761 (24 Hrs.) 658-8594 (Res.)
MABEL CRACK

OPEN HOUSE
1150 W. BURNSIDE, SAT., 1:30-4:00 P.M.
$68,900

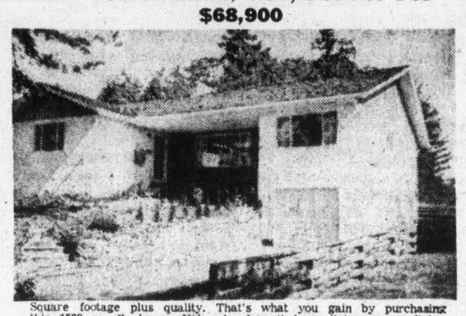

Square footage plus quality. That's what you gain by purchasing this 1568 sq. ft. home. Not only does it have living room, dining room, a 4 pce. and 2 pce. bathroom, 3 large bedrooms but a family room for entertaining your guests. All this on the main floor. The basement is roughed in for 3 bedrooms, 4-pce. bathroom and a rec. room with fireplace. Act now and don't be sorry tomorrow. In attendance
388-4294 LORNE D. BARR 598-8434 (Res.)

OAK BAY
EXECUTIVE MANSION

This magnificant English Tudor estate home is a rare find for the family wanting the ultimate in gracious living. The classic stone and plaster exterior gives assurance of the elegance which is apparent in every detail of interior decor and together represents the quality and craftsmanship found in the more exclusive character homes of Oak Bay. This gracious home will appeal to the influential family where the spacious 28x18 living room with bay window and massive fireplace provides the theme for lavish entertainment of friends and business associates. The banquet size dininz room with fireplace and beamed ceiling will allow elegant dining by family and friends. The extra large kitchen will also welcome tots, teenagers and guests alike. Add to this the seven bedrooms, partially developed basement, double landscaped lot and within one block of the Oak Bay Village and you have everything you could want in a home. Asking $158,500.00. MLS NO. 8845.
MARTIN HANLEY 477-1917 OFFICE 388-4294 JIM TYLER 477-4579

GOLDSTREAM AREA

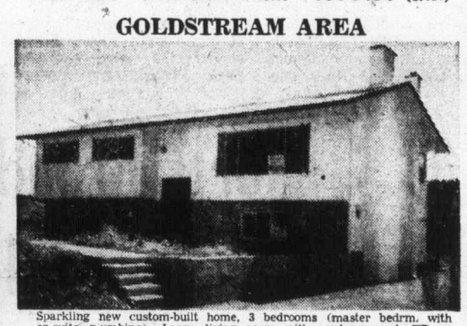

Sparkling new custom-built home, 3 bedrooms (master bedrm. with en-suite plumbinz). Large living room with apaloosa rock FP on paneljed feature wall, separate DR (large sundeck off), dream kiechen with loads of cupboards and wired for dishwasher. High full basement, utility area, RI extra plumbing, RI rec. rm. with RI fireplace. Truly a beautiful home of quality construction! Price $51,500.
385-7761 (24 Hrs.) 656-4550 (Res.)
LILLIAN CUMMING

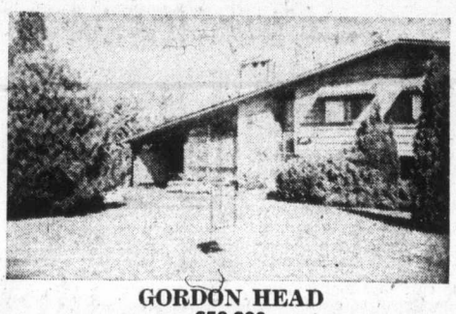

GORDON HEAD
$58,800
This well-maintained 2-bedrm., split-level home offers every confort of modern living. Close to UVic and all amenities. Livinz room with FP, open beam ceilings, gleaming oak floors throughout, bright unique kitchen with eating area, built-in stove, oven and dishwasher. Manicured lawns. All in all, in immaculate condition inside and out. MLS.
GRETA HOFMEISTER
385-7761 (24 Hrs.) 592-6372 (Res.)

Secluded area, large lots with potential subdivision possibilities. 4 bedrooms, separate dining room, large sunny kitchen has new cupboards and flooring. Beautiful landscaping enhances the views from this well-priced home. MLS. NO. 8487. $53,900.
JOHN WATERMAN
385-7761 (24 Hrs.) 478-2255 (Res.)

LOCATION DOES COUNT
This large 4 or 5 bedroom home enjoys a top location. Broadmead estates must be amonz the most desirable areas in the Capital Region. Underground wiring, excellent curbed roads, plenty of parkland and spacious lots affording privacy and comfort. There is still enough sumer remaining to enjoy the three sundecks or relax in the cool, well shaded backyard. Lots of extras in this modern home —triple plumbing, quality carpeting, large kitchen and eating area and two fireplaces. Priced at $111,000., this is a fine offering worth your consideration. MLS. Details and appointments available through
JIM TYLER 477-4579 OFFICE 388-4294 DAVE HARDING 383-7716

STRATEGIC LOCATION
COMMUNITY SHOPPING CENTRE
45,250 SQ. FT.

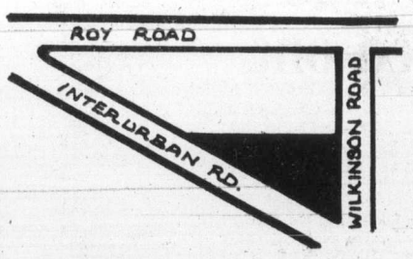

Ideal for FOOD MARKET OPERATION. Growing community. Immediate area planned for approximately 400 housing starts. Excellent intersection of two main traffic roads. Terms available. Full price $205,000.
BRYON JEEVES or BILL CARNEGIE
385-7761 Anytime

SOOKE $49,979 SOOKE
MAKE AN OFFER
3 Bedroom, full basement immaculate home which is so well maintained, it looks like it has never been lived in. Expensive wall-to-wall over oak. ¼ acre lot, fully landscaped. Parking for cars, boats and campers. Sea and mountain views. ML no. 8098. Full financing available. Please present ALL offers.
AL WIESHLOW 656-5063 (Res.) or BUSTER EALES 385-3028 (Res.)
385-7761

PARKSVILLE
9.17 ACRES
Level, nicely-treed acreage located approximately 3 miles from Parksville Village. American owners willing to carry the balance on agreement of sale. Try your down payment on the low, low price of $28,000.
LILLIAM CUMMING
385-7761 (24 Hrs.) 656-4550 (Res.)

D F Hanley Agencies Ltd.
"Where realtors keep the golden rule in mind"

Gordie Howe, No. 9, of course, scores for Team Canada

Team Canada score hardly impressive

BRANDON (CP) — Team Canada '74 found a new way to defeat the Western Canada Hockey League All-Stars Friday night, coming from behind for a 6-5 victory that was significant because the national team had to work every step of the way.

Frank Mahovlich scored the winning goal with 59 seconds remaining as the pros rebounded from deficits of 2-0, 4-3 and 5-4.

The effort expended — particularly in the fast-paced final period — will do more to help Team Canada into top condition than anything that has happened previously in a training camp that opened Sept. 1.

For the second night in a row, the juniors got magnificent goaltending. Ed Staniowski, brilliant for Regina Pats last season when they won the Memorial Cup and the Canadian junior hockey championship, blocked 40 shots, 19 in the third period. His play was far superior to that of the Team Canada netminders, Don McLeod and Gerry Cheevers.

McLeod was beaten on his first test, Ron Chipperfield's high shot from bad angle trickling in off his arm. He blocked only 11 shots and left after 40 minutes with Team Canada trailing 4-3.

Cleevers made two fine stops but stopped only three shots in the third period.

Chipperfield, playing before a record Brandon crowd of 5791 in a building that seats 5022, scored twice and added an assist.

Ralph Klassen, Mike Rogers and Rick Blight scored the other All-Star goals. Blight's came against Cheevers, a simple tap-in after Cheevers lost control of a rebound.

Bobby Hull, Johnny McKenzie, Gordie Howe, Tom Webster and Paul Schmyr scored for the national team before Mahovlich got the winning goal on a perfect pass from Webster while Klassen was serving a dubious hooking penalty.

It was Hull who got Team Canada going late in the first period.

The brilliant Winnipeg winger, who admits he hopes to play well against Russia so the National Hockey League will regret its decision to bar him from playing for Team Canada two years ago, whistled a wrist shot past Staniowski from 40 feet out at 14:30, then followed by setting up McKenzie 46 seconds later.

Orioles get attention with shutout record

Major League baseball fans may still be wondering who is going to win in the American League East, but right now the thing to think about is when Baltimore Orioles are going to allow a run.

It hasn't happened in the five games they've played since Monday and a scoreless sweep of Friday's doubleheader with Cleveland Indians gave the Orioles a record five consecutive shutouts.

Orioles held the previous record of four shutouts in a row and they're within an inning of tying the record for consecutive scoreless innings — 47 set by the Indians in 1948.

Mike Cuellar, the lefthanded veteran who started the string with a 1-0, two-hit victory, in the first game of Monday's doubleheader against Boston Red Sox, got the record with a 1-0 five-hitter in the second game Friday.

Dave McNally tied the record with a three-hit 2-0 win in Friday's opener.

Ross Grimsley pitched the second shutout of the string, a three-hit 1-0 win in the second game of the doubleheader with the Red Sox, and then Jim Palmer pitched a three-hitter and Baltimore blanked the Red Sox, 6-0, on Wednesday.

Friday's victories moved the Orioles into a tie for second place with the Red Sox, who continued to have a problem about scoring runs.

The New Englanders managed only four hits Friday, and dropped a 2-0 decision to Milwaukee Brewers which left them a game and a half behind the surging New York Yankees.

It was the eighth straight loss for the Red Sox and the fourth time in five games that they have been shut out.

Louis Tiant, who was the first major-leaguer to earn 20 victories this season, was the victim of the punchless Red Sox for the third straight time. In his last three starts he has lost by, 3-0, 1-0 and 2-0.

Playing at home the Yankees defeated Detroit Tigers, 6-2, in a game that was called after six and a half innings because of rain.

★ ★ ★

AMERICAN LEJGUE

Eastern Division

	W	L	Pct.	GBL
New York	73	63	.540	—
Baltimore	72	65	.526	1½
Boston	72	65	.526	1½
Cleveland	67	69	.493	5½
Milwaukee	67	72	.482	7½
Detroit	63	74	.460	10½

Western Division

	W	L	Pct.	GBL
x-Oakland	80	58	.577	—
x-Texas	72	67	.522	8½
Kansas City	69	68	.504	10½
Chicago	69	70	.496	11½
Minnesota	68	70	.493	12
California	54	85	.388	26½

x—Game still in progress at press time.

Baltimore 000 000 011— 2 6 0
Cleveland 000 000 000— 0 3 0
McNally 14-10 and Etchebarren; Peterson 8-11, Buskey (9) and Duncan. Home run: Baltimore — Cabell (1st).

Second Game

Baltimore 000 000 100— 1 5 0
Cleveland 000 000 000— 0 5 0
Cuellar 18-10 and Hendricks; Kern 0-1 and Duncan.

Milwaukee 100 000 010— 2 7 0
Boston 000 000 000— 0 4 0
Slaton 11-14, Murphy (8) and Porter; Tiant 20-11 and McCarver.

Detroit 000 011 0— 2 7 2
New York 202 020 x— 6 8 0
(Called after seven innings because of rain).
Lolich 16-17, Lemanczyk (6) and Lamont; Dobson 15-14 and Munson.

Chicago 001 001 000— 2 9 2
California 000 400 00x— 4 7 1
Wood 20-17 and Egan; Tanana 10-17, Pena (9) and Downing.

Dodgers regain control as crucial series opens

Los Angeles Dodgers are winning in Riverfront Stadium and at least delaying a repeat of the collapse that cost them a pennant last season.

The Dodgers dampened the spirits of a sellout crowd of 51,083 at the Cincinnati park Friday by downing the Reds, 3-1, and taking a three and a half game lead in the National League West.

It was the Dodger's sixth win in seven games at Riverfront and it regained mastery over the defending division champions. The Dodgers have a 4-2 edge in their own park, but the two defeats came the last two times the clubs met.

Last season the Dodgers won three of nine in Cincinnati but were unable to beat the Reds in July or August and won only one of five games in September.

Mike Marshall, who was acquired from Montreal Expos for Willie Davis, continued to be a key weapon in the Dodger defence.

Marshall made his 91st relief appearance — one shy of the major-league record he set last season — to bail out starter Don Sutton, who gave up a home run to Dan Driessen and a single to Cesar Geronimo in the eighth inning.

The Dodgers picked up all their runs in the first inning when Bill Buckner doubled, Jimmy Wynn walked and Steve Garvey hit his 19th home run of the season.

In the East Division, Pittsburgh Pirates scored their 12th win in the last 14 games, defeating Montreal Expos, 2-1, on Dock Ellis' three-hitter and a tie-breaking home run by Ed Kirkpatrick.

The victory kept the Pirates one and a half games ahead of St. Louis Cardinals, who blanked New York Mets, 3-0.

★ ★ ★

NATIONAL LEAGUE

Eastern Division

	W	L	Pct.	GBL
Pittsburgh	74	63	.540	—
St. Louis	73	65	.529	1½
Philadelphia	68	70	.493	6½
New York	63	72	.467	10
Montreal	61	74	.452	12
Chicago	55	80	.407	18

Western Division

	W	L	Pct.	GBL
Los Angeles	86	51	.628	—
Cincinnati	83	55	.601	3½
Atlanta	77	62	.554	10
Houston	70	67	.511	16
San Francisco	63	75	.457	23½
San Diego	50	89	.360	37

San Diego 000 000 030—3 7 2
Houston 220 000 000—4 9 1
Spillner 6-10, Laxton (3), Johnson (6), Hardy (8) and Kendall; Richard 2-1, Forsch (8) and M. May.

San Francisco 010 010 000—2 9 0
Atlanta 000 000 000—0 4 1
D'Acquisto 11-12 and Rader; Morton 14-9, Leon (9) and Correll.

Los Angeles 300 000 000—3 8 1
Cincinnati 000 000 010—1 9 0
Sutton 14-9, Marshall (8) and Yeager; Gullett 15-10, Borbon (8), C. Carroll (9) and Bench. Home runs: Los Angeles — Garvey (19th); Cincinnati — Driessen (5th).

Philadelphia 020 010 100—4 12 0
Chicago 000 101 010—3 8 1
Ruthven 8-11 and Boone; Hooton 4-11, Frailing (7), Zamora (7) and Swisher.

New York 000 000 000—0 4 0
St. Louis 000 110 01x—3 11 0
Koosman 13-9, Parker (8) and Dyer; Forsch 4-4 and Simmons.

Montreal 100 000 000—1 3 1
Pittsburgh 110 000 00x—2 8 0
Renko 9-14, Murray (8) and Foote; Ellis 12-9 and Sanguillen. Home run: Pittsburgh — Kirkpatrick (6th).

FAN FARE

By WALT DITZEN

Watergate charges bench club owner

NEW YORK (AP) — George Steinbrenner, owner of New York Yankees who last week pleaded guilty to making illegal political contributions, agreed Friday to sever connections with his baseball team until the commissioner decides if he should be banished from the sport.

Steinbrenner is a Cleveland shipbuilder who pleaded guilty to a Watergate grand jury's charge that he made illegal corporate contributions to Richard Nixon's 1972 re-election campaign and to the campaigns of several Democratic congressmen.

The announcement that Steinbrenner, who holds a majority interest in the first-place Yankees, had agreed to withdraw from all activities with the club and to sever contact with all its employees was made by commissioner Bowie Kuhn.

The commissioner said his period of withdrawal would last until he decides what to do about Steinbrenner, who was fined $15,000 for his guilty plea.

The Cleveland industrialist also faces other possible actions in connection with sports. He owns a small interest in Chicago Bulls of the National Basketball Association, and that league is taking a similar look at whether he should be allowed to continue to do so.

He also owns a majority interest in a 70-horse stable of thoroughbreds. The Ohio Racing Commission is scheduled to discuss Steinbrenner's status in that sport at a Sept. 11 meeting.

Fencer improves

TEHRAN (AP) — Japanese fencer Kiyoshi Otsuka, 26, was reported progressing well Friday after being accidentally stabbed by his Iranian opponent in the sabre finals Thursday night.

U.S. sports broadcasters must disclose other ties

WASHINGTON (AP) — Beginning this football season, American broadcasters of athletic events must disclose any ties with teams or leagues, however vague they may be, a Federal Communications Commission ruling states.

Officially, the rule handed down by the commission last June 26 goes in to effect Oct. 16.

It was fashioned in response to complaints that non-broadcast organizations, such as sports leagues and teams, exercise a high degree of control over the selection and retention of sports broadcasters.

The rule says stations and networks "will be required to disclose clearly, publicly and prominently during each broadcast of an athletic event, the existence of any arrangement whereby announcers broadcasting that event may be, directly or indirectly, chosen, paid, approved and-or removed by parties other than the licensee and-or network upon which the event is broadcast."

The FCC said although it was not prohibiting the grant to third parties of a voice in the selection of sports announcers, it is the station's and network's responsibility to "refrain from engaging in or permitting others to engage in, deliberate falsification, distortion or suppression of fact."

The commission said many of the allegations of distortion and suppression brought out in its inquiry "went far beyond general home-team bias on the part of the announcer."

When it ordered its inquiry, the FCC said it had information that many pro and amateur sports leagues and clubs, including the National Collegiate Athletic Association, require broadcasters to give them veto power over the selection of sports announcers.

It noted that many announcers are hired or paid by sports clubs, colleges and sponsors of sports broadcasts. In some cases, it said, the announcers are full-time, salaried officials or employees of the clubs or colleges.

The Original Knight
SOLUNAR TABLES
When To Fish Or Hunt

According to the Solunar Tables calculated for this area, the best times for hunting and fishing for the next 48 hours will be as follows (Times shown are Pacific Daylight Times):

Minor A.M.	Major A.M.	Minor P.M.	Major P.M.
TODAY			
9:25	3:35	9:45	3:55
TOMORROW			
10:20	4:30	10:40	4:50

Minor periods, shorter in duration, light type.
Major periods, lasting 1½ to 2 hours, dark type.

Polish star gets double

ROME (AP) — Irene Szewinska, a 28-year-old Polish runner, completed the big sprint double Friday and became the outstanding star of the European track and field championships.

The long-legged Polish girl added the 200 metres gold medal to her trophies, having previously won the 100 metres.

At Exhibition Park

Race results

VANCOUVER — Results of Friday's thoroughbred racing at Exhibition Park:

First Race — $1,750 claiming, three-year-olds, six and one half furlongs.
April Summer (Frazier) $11.60 $4.10 $2.40
Loveyquall (Combs) 2.70 2.10
Fuzzy Talk (Carter) 2.30
Also ran: Shadow County, Misty Note, Honey Ruff, Enfin, Saucy Runner, Bonnie Affair. Time 1:21. Quinella paid $11.60.
Track Scratch: Rosey Reflection.

Second Race — $2,050 claiming, two-year-olds, six furlongs.
Ministrel Music (Frazier) $3.70 $3.00 $2.30
Alder Lily (J. Arnold) 4.30 2.80
Kims Shadow (Colangelo) 3.00
Also ran: Pensive Pig, Borrow It, Spier D, Hidden Lake, Vobes, Easters Trophy, Midnite Opal. Time 1:14.

Third Race — $1,750 claiming, three-year-olds, six and one-half furlongs.
Dazzlin' Dixie (Frazier) $8.00 $3.40 $2.80
Lucky Harmony (J. Arnold) 2.90 2.50
Danskes Girl (Wolski) 4.50
Also ran: Glenmac, Blue Perch, Wee Gem, Pirate Lil, Grey Gibon, Chargers Song. Time 1:21-3/5.

Fourth Race — $1,850 claiming, three-year-olds, one and one-sixteenth mile.
Winning Valentine (Colangelo) $6.80 $3.00 $2.30
Summer Way (Dailey) 2.80 2.10
First Contact (R. Arnold) 2.50
Also ran: Colonel Raine, Bow Shan, Clayton Hill, Bronze Serenade, Proud Skipper, Snow Patch. Time 1:48 3-5. Exactor paid $18.30.

Fifth Race — $1850 claiming, three and four-year-olds, one and one-sixteenth mile.
Sunset Road (Olguin) $9.00 $4.30 $3.50
Mid Morning (Carter) 6.40 5.80
La Rosita (Frazier) 6.10
Also ran: Nezlia, Ruler D, Danton Jewel, Appenglow, Alder Chant, Flames Delight, Treble Treasure. Time 1:28 1-5.

Sixth Race — $1,850 claiming, three-year-olds and up, one and one-sixteenth mile.
March In Line (Miller) $5.80 $3.90 $3.20
Ballyrobert (Frazier) 10.10 5.10
Black Dave (Carter) 3.80
Also ran: Shari R., Hyperions Gain, Polka Lily, Vancouver D, Rullah I Am, Crystal Comet, Zorba. Time 1:46 4-5. Exactor paid $128.50.

Seventh Race — $2,400 claiming, three-year-olds, six and one half furlongs:
Magic Blue (Walker) $12.60 $6.80 $4.00
Shana Marie (Salas) 16.30 5.20
Double Dev (J. Arnold) 3.20
Also ran: Embeegee, Fircrest Red, Miss Hambleton, Successful Road, Rusty B. Good. Time 1:19 2-5.
Track scratches: Hustling Prince, Persian Goddess.

Eighth Race — $3,150 claiming, three-year-olds and up, one and one sixteenth mile:
Lockset (Miller) $3.40 $2.80 $2.20
Deception Pass (Frazier) 3.40 2.40
Definat Dude (Carter) 2.60
Also ran: Cape Dyer, Als Patient, Rippling Snow. Time 1:45 3-5.
Track scratch: Solar Drive.

Ninth Race — $3,500 claiming three-year-olds, one and one half miles:
Star of Summers (R. Arnold) $3.10 $3.00 $2.90
Runnin Chan (Carter) 3.30 4.40
Willies Mark (Smith) 5.50
Also ran: Kelly S., Dark Monkey, Successful Flight, New Pride, Bendaway. Time 1:46 1-5.

Tenth Race — $1,750 claiming, three-year-olds and up, six and one half furlongs:
La Belle Rouge (Brownell) $50.70 $12.80 $8.00
Craigs Princess (J. Arnold) 7.10 4.40
Blessed Star (Carter) 3.10
Also ran:: Faithful Joyce, Joes Tall Boy, Scarlett Sky, Poo Koo, War Nipper, Gin Lizzie, High Lonesome. Time 1:18 4-5. Quinella paid $78.
Attendance 8443. Mutuel handle $707,102.
Today's entries on Page 16.

CURLING——
——DANCES
BANQUETS——
PHONE PLAYLAND
479-7188

SOCCER
VAN. ISLAND SOCCER LEAGUE
McGAVIN CUP FIRST ROUND PLAY
COSMOPOLITAN ROYALS VS. OAK BAY
2 P.M. SATURDAY, SEPT. 7th, 1974
ROYAL ATHLETIC PARK
#
TUES., SEPT. 10th 7:30 P.M.
SEMI-FINAL GROUP "A"
ADMISSION $1.00

Thoroughbred Horse Racing.
PARADE TO POST FRIDAY 2:45
SAT., SUN. & HOLIDAYS 1:15
RAIN OR SHINE
CHILDREN UNDER 10 NOT ADMITTED
Longacres
Spend the day.
SEATTLE, WASHINGTON

Player rated as favorite Nichols the favored one

AKRON, Ohio (AP) — Gary Player may be favored to win, but favorite-son Bobby Nichols is getting the lion's share of attention going into the rich World Series of Golf.

The 36-hole, two-day chase for a $50,000 first prize begins today over the 7180-yard, par 70 Firestone Country Club course.

Nichols is the head pro at Firestone, combining his duties on that famed layout with his very considerable tour activities.

He won a place in this elite, four-man field as the Canadian Open champion, joining Player, U.S. Open-king Hale Irwin and PGA-champ Lee Trevino.

Normally, only the winners of the game's Big Four tournaments—the American and British Opens, the Masters and PGA—are eligible for this event. But, with Player sweeping two of the qualifying tournaments, the Masters and British Open, the Canadian championship became the first alternate tournament.

Player, a little South African rancher who is enjoying the best season of his career, is the top choice. He's won this title three times and has taken $165,500 out of the event.

This season he has won twice in the United States, has collected $108,000 in official winnings and has won seven times in all, including four tournaments in South Africa.

"It's almost certainly my best year," he said.

Irwin, who has a habit of playing the good courses very well, is the only first-time man in the field. He's won $147,000 this year.

Opening round of World Series of Golf will be telecast on Channel 5 starting at 2 p.m. today.

Trevino has played in three previous World Series.

"I'm just here to collect my $5,000 and get out," insists Trevino, who says the course is too long and tough for him. In addition to the $50,000 first prize, the second place man gets $15,000, third is worth $7,500 and fourth $5,000.

"If he can't play it — if he's just here to get his $5,000—why has he been here since Monday, practicing every day, beating balls on the range, putting in his road work every night?" asked Player.

Consistency pays for Ontario pro

VANCOUVER (CP) — Lars Melander of Oakville, Ont., won the Canadian Professional Golfers Association Assistants championship Friday.

He turned in three consecutive rounds of 69 for a 54-hole total of 207 and a two-stroke margin over defending champion Roger Klatt of Edmonton.

The tournament was played at Marine Drive Golf Club.

Melander won $1,000, a trophy and berths in the 1975 Canadian Open and Canadian PGA tournaments.

Al Paterson of Toronto had Friday's best round — a five-under-par course record 66 — finishing with 211.

Mike Buckley of Victoria shot a 71 Friday to finish seven strokes off the pace at 214. He was B.C.'s best golfer in the tournament.

HERSHEL McGRIFF

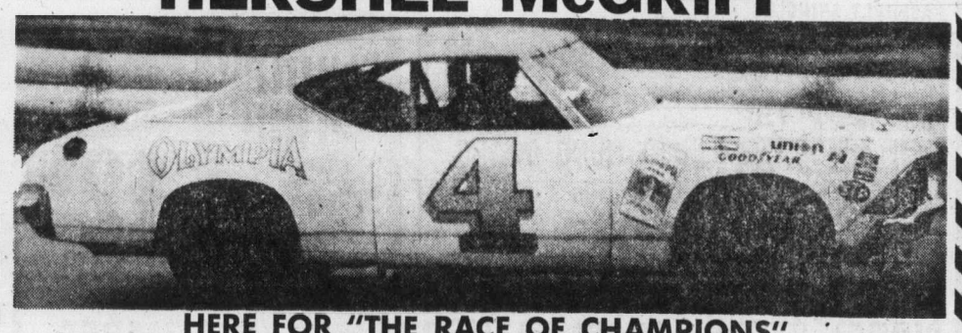

HERE FOR "THE RACE OF CHAMPIONS"
3rd Annual "CANADA 200"
TONIGHT!!! — TONIGHT!!!
Rain Date Sunday, Sept. 8, 1 p.m.—
Gates Open 4 p.m.
Time Trials 6 p.m.
Racing 8 p.m.
Adults $4.00, Students $3.00, Kids $1.00
WESTERN SPEEDWAY

Reed again zeroes in on 1,000-yard season

George Reed is well on the way to his 10th season of more than 1000 rushing yards in the Canadian Football League.

The Saskatchewan Roughrider fullback, almost a unanimous choice for Western Conference all-star and named to the CFL all-star team for the sixth time last season, has 647 yards from 126 carries in the Roughriders' first seven games.

Reed leads fullback Roy Bell of Edmonton Eskimos by 103 yards but Bell has played one less game.

Toronto Argonauts' Ed Shuttlesworth leads the Eastern Conference rushers with 467 yards from 93 carries in six games.

The last time Reed missed the 1000-yard mark was in 1970 when injuries kept him out of four games and he ended up with 821 yards.

Place-kicker Dave Cutler of the Eskimos, the Western Conference scoring leader with 53 points, moved into third place on the all-time list. His two field goals last week against Calgary Stampeders gave him 124, getting him past Ted Gerela, formerly of the B.C. Lions. Larry Robinson of Calgary, with 171, and injured Jack Abendschan of Saskatchewan, with 143, are ahead of the Victoria kicker.

Cutler holds a 12-point lead over kicker Ivan MacMillan of the Lions in the Western scoring race.

Ian Sunter of Hamilton Tiger-Cats leads the Eastern Conference in scoring with 56 points on 15 field goals, eight converts and five singles. He holds a two-point margin over Gerry Organ of Ottawa Roughriders.

In passing, Tom Wilkinson of Edmonton owns a sparkling 72.4 per cent average with 94 completions in 116 attempts. Pete Liske of Calgary, who leads in yardage with 1708, is next at 60.8 per cent on 121 completions in 199 tries.

Jimmy Jones of Montreal Alouettes leads in the East with 77 completions in 134 attempts for a 57.4 per cent average. Chuck Ealey, recently traded to Winnipeg for Don Jonas, was second with 71 completions in 130 attempts for 54.6 per cent.

★ ★ ★

Rushing

WESTERN CONFERENCE

	TC	Yds.	Ave.	TD
Reed, Sask.	126	647	5.1	1
Bell, Edm.	117	544	4.6	0
Bledsoe, Wpg.	106	487	4.6	3
Harris, B.C.	70	463	6.6	3
Exley, B.C.	73	382	5.2	1
Galbos, Cal.	48	265	5.5	1
Thomas, Cal.	53	251	4.2	4
Watson, Sask.	47	249	5.3	1

EASTERN CONFERENCE

	TC	Yds.	Ave.	TD
Shuttlewsorth, Tor.	93	467	5.0	0
Ferrughelli, Mon.	86	387	4.5	1
Evenson, Ott.	79	356	4.5	1
Orange, Tor.	76	353	4.6	1
Hopkins, Ham.	104	347	3.3	2
Green, Ott.	60	307	5.1	0
Jones, Mon.	46	267	5.8	1
Rodgers, Mon.	40	246	6.2	3
Ealey, Ham.	58	238	4.1	1

Passing

WESTERN CONFERENCE

	A	C	Yds	Pct	TD
Wilkinson, Edmonton	116	84	864	72.4	7
Liske, Cal.	199	121	1708	60.8	6
Lancaster, Sask.	191	104	1358	54.5	8
Moorhead, B.C.	139	70	1044	50.4	7
Jonas, Wpg.	169	90	1309	53.3	8
Lemmerman, Edm.	41	22	279	53.7	2
Pisarcrcik, Calgary	36	17	217	47.2	0

EASTERN CONFERENCE

	A	C	Yds	Pct	TD
Jones, Mon.	134	77	1003	57.4	8
Ealey, Ham.	130	71	1012	54.6	2
Rae, Tor.	125	60	865	48.0	9
Keeling, Ott.	87	40	635	46.0	5
Cassella, Ott.	104	44	614	42.3	2
Etter, Ham.	60	36	489	60.0	2
Lindsey, Tor.	8	5	32	62.5	0

Pass receiving

WESTERN CONFERENCE

	No.	Yds.	Ave.	TD
Linterman, Cal.	38	592	15.6	0
Watson, Sask.	28	463	16.5	2
Galbos, Cal.	27	339	12.6	0
Scott, Wpg.	25	422	16.9	4
Walls, Edm.	22	241	11.0	1
Reed, Sask.	22	135	6.10	
Reed, Sask.	22	135	6.1	0
Jackson, Cal.	21	398	19.0	2
Lefebvre, Edm.	21	266	12.7	2
Warrington, Edm.	20	219	11.0	4

EASTERN CONFERENCE

	No.	Yds.	Ave.	TD
Gabriel, Ham.	27	355	13.1	2
Nixon, Ott.	23	480	20.9	4
Rodgers, Mon.	21	359	17.1	4
Ferrughelli, Mon.	21	113	5.4	0
Henley, Ham.	19	305	16.1	1
Green, Ott.	19	225	11.8	0
Fleming, Ham.	17	286	16.8	0
Allen, Tor.	17	278	16.4	3
Hopkins, Ham.	17	180	10.6	0

Scoring

WESTERN CONFERENCE

	TD	C	FG	S	Pts.
Cutler, Edm.	0	12	12	5	53
MacMillan, B.C.	0	10	7	10	41
Berg, Sask.	0	13	7	2	36
Robinson, Cal.	0	8	7	4	33
McKee, Wpg.	0	8	6	3	29
Thompson, Sask.	4	0	0	0	24
Thomas, Cal.	4	0	0	0	24
Harris, B.C.	4	0	0	0	24
Young, B.C.	4	0	0	0	24
Warrington, Edm.	4	0	0	0	24
Scott, Wpg.	4	0	0	0	24
Bledsoe, Wpg.	4	0	0	0	24

EASTERN CONFERENCE

	TD	C	FG	'S	Pts.'
Sunter, Ham.	0	8	15	3	56
Organ, Ott.	0	6	15	3	54
Andrusyshyn, Tor.	0	9	12	6	51
Sweet, Mon.	0	11	11	4	48
Rodgers, Mon.	7	0	0	0	42
Muller, Tor.	4	0	0	0	24
Nixon, Ott.	4	0	0	0	24
Allen, Tor.	3	0	0	0	18
Orange, Tor.	2	0	0	0	12
Hopkins, Ham.	2	0	0	0	12
Foley, Ott	2	0	0	0	12
Gabriel, Ham.	2	0	0	0	12

Punting

WESTERN CONFERENCE

	No.	Yds.	Ave.	S
Lefebvre, Edm.	32	1391	43.5	1
McKay, Cal.	41	1736	42.3	1
Willis, B.C.	52	2157	41.5	2
McKee, Wpg.	53	2180	41.1	0
Moulton, Cal.	15	554	40.6	0
Ford, Sask.	54	2187	40.5	0

EASTERN CONFERENCE

	No.	Yds.	Ave.	S
Andrusyshyn, Tor.	55	2593	47.1	2
Wade, Mon.	27	1157	42.9	0
Adams, Ott.	67	2756	41.1	0
Buono, Mon.	25	960	38.4	0
Sunter, Ham.	64	2433	38.0	0

Sport Today

RUGBY

11 a.m. — Victoria Union, start of eight-team Whiffy Cup tournament, Windsor and Carnarvon Parks.

CRICKET

1:30 p.m.—District Association: Castaways vs. Cowichan, Beacon Hill Park.

SOCCER

2 p.m. — Island League, premier division, first-round McGavin Cup match, Cosmopolitan Royals vs. Oak Bay, Royal Athletic Park.

MOTOR SPORT

5 p.m. — Start of time trials, third annual Canada 200 super-stock race, Western Speedway.

Rookies out front in $100,000 event

COLUMBUS, Ga. — Rookie Larry Nelson fired a three-under-par 67 Friday for a 135 total and a one-stroke lead at the halfway mark of the $100,000 Southern Open golf tournament.

Nelson, 26, birdied two of his final three holes in taking the lead over another rookie, Ben Crenshaw, who had a 65 for a 36-hole total of 136.

Jerry McGee was two strokes back at 137 after a 69 on the 6791-yard Green Island Country Club course.

At 138 were Bert Yancey, Forrest Fezler and Jim Ferriell. Yancey had a 68 in a round which was delayed about two hours by rain.

Nine golfers were tied for seventh place at 139. They were J. C. Snead, Bruce Crampton, Jim Jewell, Bill Rogers, Tom Hayes, Spike Kelley, Dwight Nevil, Phil Rodgers and Lynn Lott, who shared the first-day lead with Ferriell.

Ben Kern of London, Ont., shot a second-round 73 for a 146 total, missing the cut.

Senior laurels to city golfers

Gert Pumfrey of Gorge Vale and Doris Bobcock of Glen Meadows won major prizes Friday in the annual Vancouver Island Senior Ladies' Golf Association tournament at Royal Colwood Golf and Country Club.

Mrs. Pumfrey won the Mrs. Blair Paterson Trophy for low gross with a 90, two strokes better than runner-up Ivy Blunt of Gorge Vale.

Mrs. Babcock captured the Dolly Wilson Trophy for low net with a 78, beating runner-up Joan Perks of Royal Colwood by two strokes.

Elsie Saunders of Gorge Vale won the Ethel M. Todd Trophy (grandmothers low net) with a 79, finishing three strokes ahead of Carrie Shearing of Victoria.

Cowichan's threesome of Jane Fall, Lee Budden and Winnie Finnie took the team title with a combined total of 257.

Julie Heldman at match point

Billie Jean gets away but Chris in trouble

FOREST HILLS, N.Y. (AP) — Billie Jean King moved to within a step of her fourth U.S. ladies tennis title but rain gave Chris Evert a reprieve as her record of 56 straight winning matches came close to being broken Friday in the Open tennis championships.

Evonne Goolagong of Australia led Miss Evert, 6-0, 4-3, before a steady rain enveloped the centre court.

A crowd of about 15,000 jeered when referee Mike Blanchard called the game's two young stars off the slippery grass.

Earlier, Mrs. King, 30, had shaken off an early lethargy for a 2-6, 6-3, 6-1 triumph over unseeded Julie Heldman.

After the first set, it appeared that history might be repeating itself since Billie Jean had stalked off the court — claiming illness — while trailing Miss Heldman 1-4 in the final set of a third-round match a year ago.

But with the score 2-2 in the second set, Billie Jean came back from love 40 on Miss Heldman's service to score a break, putting her ahead, 3-2.

The centre-court gallery was stunned when Miss Goolagong raced through six straight games in sweeping the first set from Miss Evert.

The Australian star, who won the Wimbledon crown at the age of 20 in 1971, had failed to live up to her potential in succeeding tournaments, although she won the Australian title earlier this year.

Miss Evert, on the other hand, had swept to 10 straight tournament triumphs — including the Italian and French Opens and Wimbledon — and had dropped only one set in amassing a string of 56 consecutive match victories.

But she was lost when the talented Miss Goolagong opened the lid to her marvelous stroke-making repertoire.

Tennis marriage produces MITPC

FOREST HILLS, N.Y. (AP) — The ILTF and the ATP have come up with a marriage that has produced an offspring called MIPTC.

Formation of the Men's International Professional Tennis Council was announced jointly Friday by the International Lawn Tennis Association and the Association of Tennis Professionals.

The council, which will consist of three members of each body plus the president of the ILTF, will regulate all men's tournaments offering prize money in excess of $17,500.

The current make-up of the council consists of ATP members Arthur Ashe, Pierre Darmon and Jack Kramer and ILTF representative Philippe Chartrier of France, Derek Hardwick of Britain and Stan Mallass of the United States plus ILTF president Walter Elcock of Boston.

Soccer clubs ready, hopeful but dispute still simmering

By STAN COOPER

There's still considerable doubt whether the B.C. Soccer League season will begin without incident in Victoria.

But with only a week to go before opening game, it's full-speed ahead for the two Victoria clubs in the 12-team first division of the Vancouver-based league.

London Boxing Club and Gorge Molsons, centre of a long-standing dispute over jurisdiction, are both tentatively scheduled to see action next weekend. Gorge is slated to play host to New Westminster Blues, Sept. 14, at Royal Athletic Park and the Boxers are scheduled to be in North Vancouver the following day to meet North Shore Paul's.

But there could be last-minute complications.

The feud between the BCSL and Vancouver Island Soccer League and Island Soccer Commission has not been resolved, although an uneasy truce appears to be in effect. However, the commission maintains that the Victoria clubs must play either on the Island under a Canadian Soccer Association-approved regionalization plan or in the BCSL, providing they don't use Island parks for their home games.

A commission meeting this weekend could bring a decision on the teams' status, and perhaps settle the dispute that is into its second year.

Gorge and London Boxing Club have retained first playing rights at Royal Athletic Park — a sore point with the VISL — and they intend to proceed as scheduled.

The Dave Keith-coached Gorge squad will be basically the same while the Boxers will have several new faces in their lineup.

Keith has had about 20 players attending workouts and it's expected he'll go with the players that brought Gorge a 10-9-3 record last season.

It's a different story with the Boxers, 12-9-1 last season.

Coach Ron Thompson, who has retired as a player, has lost veteran midfielder Jim Irvine to retirement and forward Garnet Moen will be unavailable for some time as he's scheduled to undergo surgery to repair torn knee ligaments.

Classy halfback Brian Robinson is "doubtful" as he's been invited to tour Europe and South America as a member of the Canadian national team in preparation for the 1975 Pan-American Games in Brazil. And forward Bob Bolitho is on the national team reserve list.

Thompson has gone to Nanaimo and university teams for replacements, recruiting Gordie Manzini and Dan Lomas for the half line. Manzini, a Nanaimo resident, played for Simon Fraser of the BCSL last season while Lomas was with University of B.C. Thunderbirds.

Boxers are also trying to acquire former national-team fullback Ray Telford and Kim Blank, both from Nanaimo.

Telford has had a groin injury for some time and he's to inform Thompson shortly if he'll be ready for a 22-game campaign. Blank has recently returned from Alberta, where he helped Calgary Kickers to the Western Canada senior championship. He's undecided whether he'll play here or return to SFU.

Thompson will be depending heavily on youngsters Frank Woods, who competed in the recent youth international tournament for Canada, and Steve Moss, a B.C. under-18 team member, to play on a full-time basis.

Griffins win to lead, 2-0

ROCHESTER, N.Y. — Graeme Gair's second goal of the game, with a minute and 34 seconds remaining in regulation time, lifted Rochester Griffins to a 13-12 Friday win over Montreal Quebecois.

The win, before 1544 fans, gave Griffins a 2-0 lead in the best-of-seven, National Lacrosse League semi-final series which continues Sunday in Montreal.

Jim Lynch of Victoria, the NLL's rookie of the year, scored two of the Montreal goals.

East expects easy Minto Cup win

PETERBOROUGH (CP) — A lot is expected of Peterborough PCOs.

The club goes into its fourth straight Canadian Lacrosse Association junior Minto Cup final Sunday, at New Westminister, against Burnaby Cablevision, with a little added pressure.

A win this year — it would be their third title in a row — is expected. What Eastern junior fans don't expect is a long series. PCOs in four or five games of the best-of-seven series. Anything more would be an upset is the prevailing feeling among their fans.

What else can be expected from a club that rewrote the Ontario Lacrosse Association's junior A record book this year? Losing is unknown to the Peterborough club this season. It has won 42 consecutive games. In the last three years, the PCOs have lost just twice in 84 regular season games.

The club shattered goal-scoring records on their way to an undefeated season. They twice topped the 40-goal mark in a game, reaching a high of 43 in a playoff game with St. Catharines Legionaires. The PCOs scored more than 30 goals in three other games and reached the 20-goal mark 15 more times.

Their versatility on the floor was evident during the season with records for most goals (606) and fewest goals allowed (244).

Five Peterborough players scored more than 50 goals is regular season play, Paul Evans and Jim Johnston topping the list.

Evans, most valuable player in last year's final, won the 1974 OLA scoring championship with 78 goals and 102 assists.

He also set a record for most goals in a game with 13. Johnston wrapped up his fourth — and final — junior season as the all-time OLA junior scorer with 848 career points. He had 102 goals and 54 assistants this year to finish second to Evans in scoring.

Johnston also set an OLA record for most points in a game—18.

PCOs had three other players over the 100-point mark this year — Brian Evans 130, Steve Plunkett 116 and Randy Bryan 108. Ken Byers, Guy Legault and Bryan were the other 50-goal scorers.

Captain Bob Wasson, who played only half the season, had 44 goals.

Defensively the club is strong with goaltender Tim Barrie leading that department. He won the OLA junior's top goalie award for the second consecutive year with a meagre 8.12-goals-against average.

All but one of coach Ben Floyd's players have Minto Cup experience.

It's the type of depth that has the coach thinking his club just might satisfy the Peterborough fans with a quick series win.

ANGLERS ANCHORAGE MARINA
Brentwood Bay
Foot of Marchants Road
Under New Management
NEW FIBREGLASS BOAT RENTALS
Bait, Fishing Tackle for Sale and Rent
PHONE TODAY FOR RES.
652-3531

TRACK SUITS
SPORTSWORLD
Hillside Shopping Centre
388-6322

SALMON COUNTRY
PEDDER BAY marina
BOAT RENTALS • GUIDE SERVICE
RAMP • WHARFAGE
ATTENTION FISHERMEN
Recommended fishing times for best feeding activity in local waters.

Date	Major a.m.	Minor p.m.
8th	10:45-12:45	5:25-7:25
9th	12:30-2:30	6:20-8:20
10th	1:10-3:10	

ROCKY POINT RD. • 478-1771

THE ENGINE REBUILDERS
IF WE CAN'T GUARANTEE IT, WE WON'T FIX IT
A COMPLETE ENGINE JOB
Here's what we do to an engine:
• New piston rings
• Grind valves
• New Oil Filter
• Rod Bearings
• New Gaskets
• Check Main Bearings
• New Points and Condenser
• Tune and Road Test Car
FULL PRICE ONLY 239.00 6-cyl.
Parts and Labor
'60 to '70 Canadian Cars
4-Cyl. Models Slightly Less
V-8's Slightly More
CHARGEX
KEN WILLIAMS, Manager
FREDERICK MOTORS LTD.
NOW AT 616 QUEENS AVE. • 383-6632

INTERESTED?
BASKETBALL NEEDS YOU.
All interested ex-players, coaches, managers and parents.
ATTEND THE GENERAL MEETING OF VICTORIA DISTRICT AT THE ROYAL ATHLETIC PARK
SEPT. 10th, 8 P.M.
FREE COFFEE

SCUBA DIVING COURSE
Next Classes Begin Sept. 29

A.C.U.C. Certified Instructors
4 STUDENTS PER INSTRUCTOR
2 Months Free Air Upon Completion
Teaching Is Our Specialty
BOSUN'S
SEA TREK
DIVE CENTRE
943 YATES ST. 386-2525

ZENITH
1975 CHROMACOLOR®
At Zenith, the quality goes in before the name goes on.*

26" CONSOLE WITH REMOTE CONTROL
THIS IS A ONE-TIME OFFER ONLY AND WILL NOT BE REPEATED
Stately styled Mediterranean console. Tiered overhanging top, Moorish-inspired side paneling, decorative pilasters flanking the front, ornamental base rail with two simulated drawers with ornately detailed hardware, and contoured full base with concealed casters. Zenith's powerful Titan 101 chassis, over 90% Solid State, Chromatic one-button tuning and best of all remote control.
SPECIAL PRICE $799
$30 Down, $30 a Month 36 Months
TWO GENERATIONS OF SHEAS SERVING VICTORIA
ONLY COLORTRON OFFERS YOU SO MUCH ... Only Colortron, Victoria's family TV and STEREO SPECIALISTS OFFER YOU SO MUCH MORE WITH YOUR PURCHASE OF A NEW ZENITH COLOR TV for 1974. We have one of the most modern Zenith service centres on Vancouver Island, personally supervised by Erwin Shea. We also offer a free 3-day home trial — with no obligation — before you buy.
OPEN TUES. to SAT. — 8:30-5:30

ERWIN SHEA
Service Manager
COLORTRON TELEVISION LTD.
3180 HARRIET (Just Off Burnside)
PHONE 383-9113

STEVE SHEA
Sales Manager

Exhibition Park entry

VANCOUVER — Entries for today's thoroughbred racing at Exhibition Park:

FIRST RACE — $1,750 claiming, for three-year-olds and up, six and one-half furlongs:
Gottawinit (Combs) 119
Ole Bill C (Sanchez) 119
Trouble Shooter (Olguin) 119
Fleet Escort (no rider) 119
Flashy Form (Brownell) 119
Alderelle (J. Arnold) 116
Air Edd (Walker) 111
Similkameen (Dailey) 119
Fathers Plum (no boy) 116
Heers Hope (Carter) 114
Also eligible:
Janmarie (Walker) 111

SECOND RACE — $2,150 claiming for three-year-olds, six and one-half furlongs:
Trey Of Diamonds (Dailey) 117
Stormy Don (Chabara) 120
Royal Galaxy (Olguin) 120
Fleet Heidi (Salas) 120
Storm Princess (Frazier) 118
Shot Of Glory (Smith) 117
Potent Punch (Carter) 110
McLeod Breeze (Estapper) 120
Macs Maybe (Miller) 110
Ardmore (J. Arnold)
Also eligible:
Char De Loma (R. Arnold) 120

THIRD RACE — $1,850 claiming, for three-year-old and up, mile and one-sixteenth:
Without End (Miller) 117
Billy the Bug (Brownell) 113
Old Times Again (no rider) 120
Winning Emperor (Walker) 112
Treasure Mil (Combs) 114
Ardent Runner (Chabara) 118
Sir Darcy (J. Arnold) 119

FOURTH RACE — $1,750 claiming, for three-year-old and up, six and one-half furlongs:
Hustlers Gift (J. Arnold) 111
Win A Shot (Salas) 115
Nashville Baby (Cuthbertson) 118
Craig D Jr. (R. Arnold) 115
Regal Joy (Carter) 110
Daisys Shadow (Chabara) 116
Pals Way (Frazier) 115
Leveloffs Star (Smith) 118
Dr. G. G. Mac (Brownell) 115
Parthenon West (Gibson) 118
Also eligible:
Oak Alley (Olguin) 120
Frantic Foogy (Dailey) 113

FIFTH RACE—$2,500 claiming for three-year-olds and up, six and one-half furlongs:
Grey For Sure (Frazier) 115
Miss Jay Note (Wall) 115
Konni Lake (Gibson) 117
Smoky Oaks (LeBlanc) 119
Sheilas Diamond (Carter) 111
New League (Walker) 117
Travelling Mist (Smith) 117
Union Valley (Dailey) 119
Miss Dandy Lea (Olguin) 120

SIXTH RACE — $2,400 claiming, for three-year-olds, six and one-half furlongs:
Ole Par (Chabara) 121
Rackabar (Carter) 111
Darling Tenulty (Walker) 111
Seftons Oro (Cuthbertson) 118
Sammy Spats (Frazier) 119
Hades Bobbin (Sanchez) 116
Cordova Jim (J. Arnold) 124
Okanagan Jewel (Brownell) 116
Ocean Lore (D'Amours) 116

SEVENTH RACE—$2,950 claiming, for three-year-olds and up, six and one-half furlongs:
Rishalee (Brownell) 117
Cockle Barry (no boy) 117
El Escorial (Cuthbertson) 119
a-Faithlea (D'Amours) 110
a-Friskeys Charm (D'Amours) 107
Venpower (Carter) 110
Mid Drive (Wolski) 115
The Pipe King (J. Arnold) 118
Moon Golfer (Dailey) 120
Morning Story (LeBlanc) 115
a-M. R. Snow entry.
EIGHTH RACE — $4,750 allowance, for three-year-olds and up, mile and one-sixteenth:
Just a Little Guy (Cuthbertson 119
a-Island Drifter (Walker) 112
a-Texas Troublemaker (Walker) 112
Nine O'clock Gun (Chabara) 111
Proud Bird (R. Arnold) 117
Brandy Magic (LeBlanc) 117
Railway Charley (J. Arnold) 111
Detrimental (Frazier) 109
a—K. O'Connell entry.
NINTH RACE — $8,500 handicap, for three-year-olds and up, mile and one-sixteenth:
Patti Ruth (Frazier) 118
War Determine (Colangelo) 109
Our Diamond (Le Blanc) 112
Texakeha (Olguin) 114
Pirate Queen (Brownell) 107
Leiser Road (Smith) 120
TENTH RACE — $2,700 claiming, for three-year-olds and up, one mile and one-sixteenth:
Sails And Sunset (Walker) 108
Copper Mountain (Colanglo) 113
McNoon (Cuthbertson) 120
Prince Double (Brownell) 113
Pinch Bottle (Wall) 113
Jack To A King (Sanchez) 117
Charles Dore (Frazier) 117
Prince Richard (Dailey) 122
Handsome Pirate (LeBlanc) 113
Lord Bug (J. Arnold) 117

Russia gets first lanes

SKOKIE, Ill. (AP) — Russia's first public bowling centre will be unveiled Sept. 27 in Moscow's Gorski Park, it was announced Friday by the Brunswick Corp., the company installing the 16-lane plant. The centre will be equipped with air conditioners, carpeting, floor tile, bathroom equipment, a juke box and a cash register, all made in the United States.

• NOTICE •
BLACKTOP DRIVEWAYS
SPECIAL SUMMER PRICES
MADISON PAVING CO.
385-9822
384-0024

Trio at 70

DALLAS (AP) — Kathy Whitworth, Shelley Hamlin and Jan Ferraris trimmed two strokes from par Friday to record 70s and share the opening round lead in the $42,500 Dallas Civitan women's open at Brookhaven Country Club.

Jocelyne Bourassa of Shawinigan, Que., was seven strokes off the pace with a 39-38—77.

Taiwan thrown

HONG KONG (AFP) — The International Wrestling Federation has recognized the wrestling association of the People's Republic of China as a full member and expelled the representative of the Taiwan association. The decision, made at the Istanbul congress of the federation a week ago, was announced Friday.

Student financial support programs.

Student assistance is available to British Columbia residents enrolled in public colleges and universities.

Eligibility requirements include:
- An assessed need for assistance
- Part-time or full-time enrollment in credit courses
- Programs must lead to a certificate, diploma, or degree

Write to: Student Services Branch
Department of Education
Victoria, B.C. V8W 2Z6
or
Contact the institution of your choice

DEPARTMENT OF EDUCATION
GOVERNMENT OF BRITISH COLUMBIA, VICTORIA, B.C.
The Hon. Eileen Dailly, Minister

make it with Gilbey's
the tall 'n frosty one

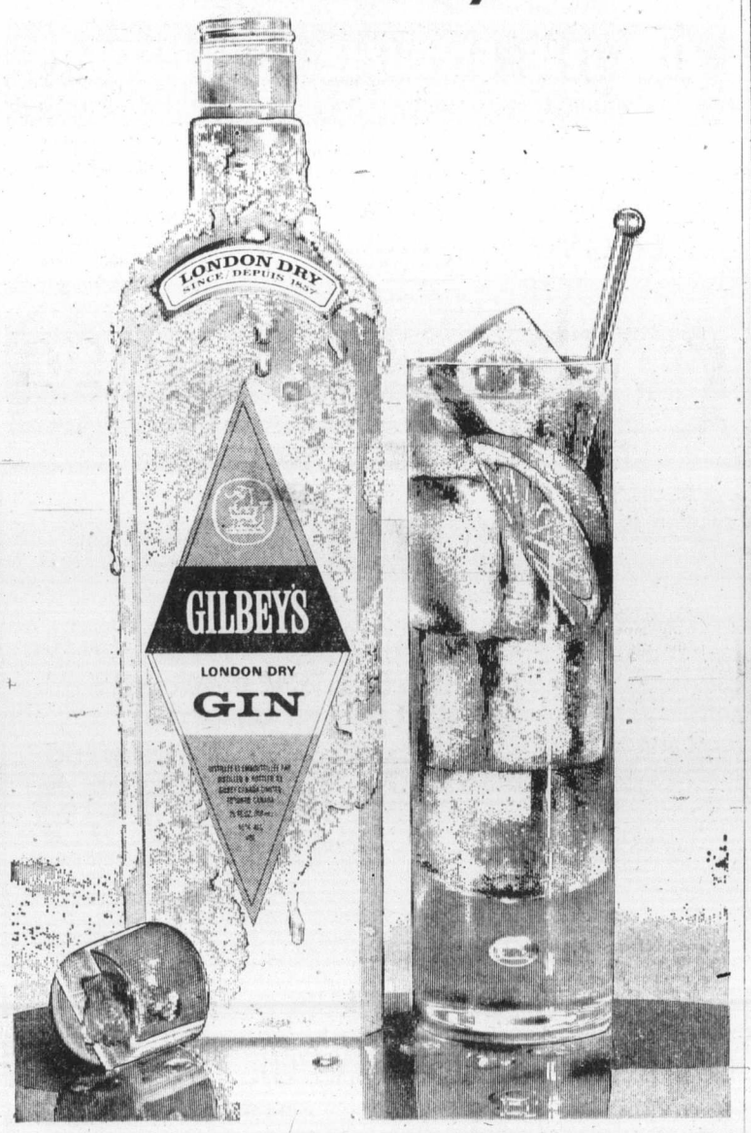

EATON'S
downtown

Shade of tobacco in smooth ultrasuede

Soft as chamois, ultrasuede feels as smooth as the real thing. And, you'd almost swear it was. It's that soft. That rich. (Everything except the price) Ultrasuede. An innovative new fabric made of rayon with a cotton backing. Shaped into easy uncomplicated clothes, for the active woman, who doesn't want to fuss. Saddle stitch detail, all in sizes 10 to 16. Superbly styled pantsuit 60.00. Two-piece walking suit 60.00. Sleek shirtdresses 50.00. In the color of smoky tobacco.

Dresses, Floor of Fashion

Woman West... her best moments in fashion

Store Information 382-7141. Store Hours Daily: 9:30 a.m. to 5:30 p.m. Thursday and Friday 9:30 a.m. to 9 p.m.

The Daily Colonist.
(ESTABLISHED 1858)

Area viewers may lose as TV battle opens

By BRUCE LOWTHER
Colonist Reporter

The three Seattle stations affiliated with the privately-owned U.S. television networks have taken action that could eventually mean a cutback in the number of U.S. stations on lower Vancouver Island cable-TV systems.

ABC affiliate KOMO, Channel 4, has asked the U.S. Federal Communications Commission to ban cable systems in its viewing area from importing the signals of Canadian TV stations.

The request was made with the concurrence of NBC affiliate KING, Channel 5, and CBS affiliate KIRO, Channel 7.

KOMO's petition noted Canadian stations sometimes broadcast U.S. programs before they are seen on U.S. channels and added Canadian stations duplicate nearly 40 hours of U.S. programs each week.

The petition said the 83 cable systems in its viewing area have 110,000 subscribing homes out of the total of almost 750,000 TV homes in the area. It said only about 10 per cent of the 750,000 homes receive Canadian stations through their cable links.

KOMO's request for a ban was the first by a border area station and could set a pattern for the North American cable industry. Other border areas are Winnipeg-North Dakota, Toronto-Buffalo and Montreal-Vermont.

Seattle is only now becoming concerned about Canadian program competition because cable TV has been slower to develop in the U.S. than in Canada. Where Seattle's 110,000 cable homes compose about 15 per cent of the TV homes, the percentage in Victoria and Vancouver is 90 or more.

Canada has been working on the reverse of the problem, the over-abundance of U.S. programming for Canadian viewers for more than a decade. But it was only with the appointment of Pierre Juneau as Canadian Radio-Television Commission chairman in the early Trudeau years that action was taken.

The upshot has been that cable-TV licences granted in recent years to new systems across Canada have restricted viewers to one commercial U.S. station in most cases.

Sources in the CRTC and cable industry have acknowledged the result was unfair — the older systems in Victoria and Vancouver had all U.S. channels while newer ones in Nanaimo and Calgary had only one U.S. network.

The sources have insisted in private conversations held as recently as last month there would never be arbitrary action to reduce the full spectrum in Victoria and Vancouver. One industry official said "that would be political suicide."

But if the U.S. banned Canadian signals on U.S. cable systems, pressure would grow for retaliation — especially in larger Canadian cities. And the pressure could be expected from better-broadcasting citizen groups as well as Canadian TV station owners.

However, no immediate action is expected. An Ontario higher court is to rule within the next year on a Toronto cable system's use of all U.S. network signals from Buffalo. Sources in both industry and government feel that will set the pattern for Canada.

Truck strike talks slated

Representatives of 150 striking truck drivers and transport companies are expected to meet in Duncan over the weekend in an effort to end the three-day strike that has thrown over 900 persons out of work on lower Vancouver Island.

A meeting scheduled for Friday was cancelled after members of management's negotiating team were unable to attend.

Hugh Robinson, first vice-president of Local 1-80 of the International Woodworkers of America, said the cancellation of the meeting was not a question of the management's negotiators refusing to come.

"We are all anxious to get it over with and settled," he said.

The truckers went on strike Wednesday in support of contract demands with Doman's Transport, Hearsey Transport, and Quay Transport.

The three companies haul wood chips from sawmills in the Duncan-Nanaimo area and the strike has forced closure of six sawmills.

The drivers are seeking wage parity with off-highway logging truck drivers.

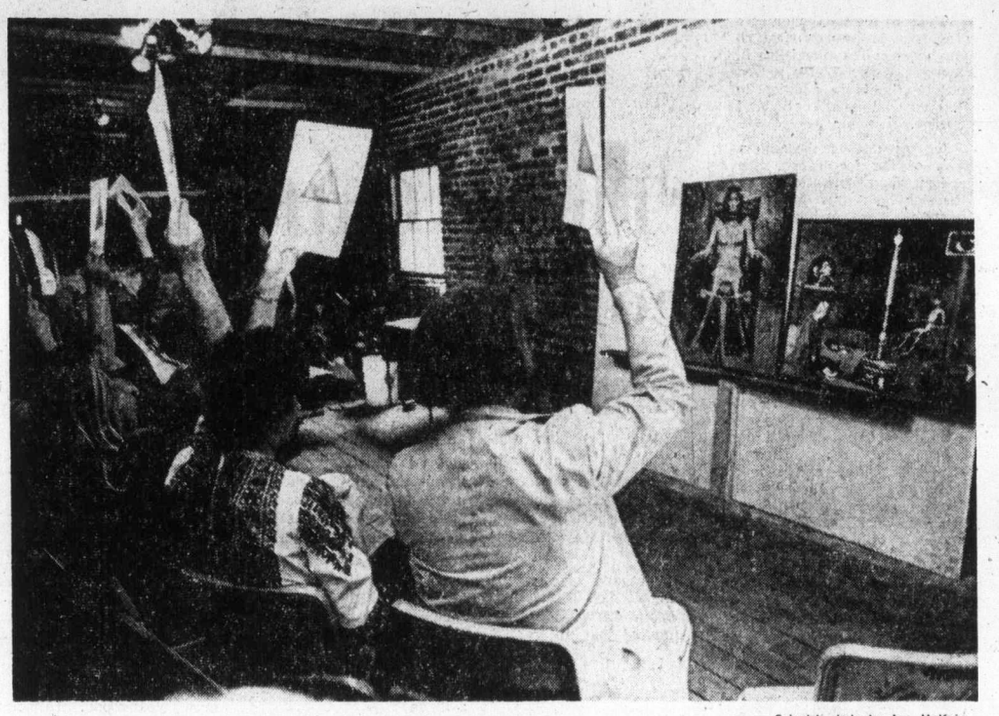

— Colonist photo by Ian McKain

Judges vote on B.C. art at Open Space

Bail of $15,000 set for suspect in armed theft

Bail was set at $15,000 Friday in Victoria Provincial Court by Judge William Ostler for a 42-year-old Victoria man facing a two-count charge of armed robbery in a $1,945 holdup Thursday night at a private card club.

Henry Frank Guiney, 304 Oswego, was charged with stealing about $1,500 cash from Lester Roy Hansen, owner of the Criterion Club, 562 Yates, and about $445 from club patron William Emerson Winter while armed with a shotgun.

Prosecutor Gordon Macdonald said two men staged a holdup at the club late Thursday and police are seeking one man "along with a large sum of money."

Legal Aid duty counsel Brian MacKenzie, appearing for Guiney, asked for a one-week remand to obtain a defence lawyer. Ostler set the case over to next Friday morning for further hearing.

First reports had told of a gunfire-punctuated robbery attempt that failed but Victoria police said Friday only one shot was fired and an estimated $2,000 was stolen.

They said two men walked into the club at about 11 p.m. Thursday. One wore a Balaclava mask and carried a shotgun while the other wore a nylon stocking mask. The seven patrons were ordered to lie on the floor.

Hansen told the Colonist that while one man held a shotgun at his forehead, the other man found a wad of bills in Hansen's shirt pocket.

After finding the money, one of the robbers, according to Hansen, said: "Oh, you're holding out on us."

The men then demanded that Hansen take them to the office where they thought more money was kept, although Hansen said he doesn't keep cash in the office.

"I didn't know if they'd kill me or what they'd do because I knew they wouldn't find any money in the office," he said.

Hansen said that as he walked toward the office, he passed behind the man with the shotgun, which he held in his arms.

Hansen, 59, said he grabbed the gunman and, as both fell, he threw the man forward and the gun went off, shooting a large hole in the back of a chair.

Hansen said he knew the shotgun was good for only one shot and after it discharged, "I knew I was safe.'

The unarmed man ran down the stairs and turned off the lights during the scuffle. When the remaining robber tried to get up, Hansen said he hit him over the head three times with the shotgun.

When the men first came into the club sometime after 11 p.m., Hansen said, he thought the holdup attempt was a prank.

"But when they told us to lie on the floor, I realized they meant business," he said.

It was the first time the club has been robbed since it opened in 1946, he said, adding he would now take greater security precautions.

Art jury chooses works in two-day marathon

By DON GAIN
Colonist Reporter

"Will you vote, please?" asked Jack Wilkinson, provincial co-ordinator of art.

Eight judges made up the jury, sitting in front of him and their backs toward him, held placards above their heads at the same time looking straight ahead so that none knew how the others voted.

"Five rejects, three for purchase," said Wilkinson.

The painting was removed and another took its place.

The judges looked Friday at 1,300 works of art by between 400 and 500 B.C. artists, most from Vancouver Island, and voted for or against purchase by the provincial public works department.

As the voting proceeded in the top gallery of Open Space, Public Works Minister William Hartley said he was "well pleased with the quality of art and the interest shown by local artists."

His department, he said, is buying art works to display in public buildings throughout the province.

"We have an open hand in the purchase as long as we don't abuse it," he added.

His department could spend from 1 to 3 per cent of the cost of new government buildings for works of art. Taking such a percentage of the $7 million to be spent on the B.C. Hydro building addition on Pandora and the $50 million on Block 61 in Vancouver will provide a considerable sum, he added.

By early Friday evening the judges, after deliberating for the better part of two days, had recommended the purchase of 48 works of art ranging in price from $100 to $5,000.

Among the works were paintings in oil and watercolors, drawings, graphics, etchings, tapestries, batiks, petit point, macrame, sculptures and carvings.

Styles ranged from primitive to abstract to representational to surrealistic to op art.

Interested spectators Friday afternoon were Mrs. Hartley and Shirley Barrett, wife of the premier.

In Vancouver at a similar viewing last week, 57 works of art were chosen out of 1,600 submitted.

Viewings of artists' work are yet to be held in the Okanagan, Kootenay and Cariboo regions.

Hartley said the program had two objectives — to give British Columbians an opportunity to appreciate local art and to assist artists financially.

Among the artists whose work was recommended for purchase Friday were Tom Gore, Victoria; Margo Taylor, Nanoose Bay; Shari Street, Galiano Island; Aula Bell, Gabriola Island; Pauline Lawson, Sidney; Bessie Snider, Brentwood Bay; and the late Richard Ciccimarra.

Friday's judges were Colin Graham, director emeritus of Greater Victoria Art Gallery; Ted Lindberg of the Vancouver Art Gallery; Dr. Joan Lowndes, art critic of the Vancouver Sun; Elza Mayhew, Victoria sculptor; Robin Mayor, principal of the Vancouver School of Art; Paul Squires, president of the Council of the Arts, Port Alberni; Robin Skelton, head of the creative writing department, University of Victoria, and Richard Turner, Vancouver sculptor-painter and teacher at the Vancouver School of Art.

Meanwhile, Provincial Secretary Ernest Hall said Friday he would make a final decision on a special government report on the arts in B.C. which recommends the establishment of a provincial arts board and the creation of 19 regional arts boards.

Forest hazard still extreme

Despite some rainfall in southern British Columbia, the fire hazard remains high to extreme in most areas of the province, B.C. Forest Service said Friday.

Campfires are still prohibited in the south half of the Vancouver forest district, including Vancouver Island

City staff:

Pollen chart 'a lie'

A chart used by Victoria Mayor Peter Pollen to show that city inside employees don't need a wage increase to offset the rising cost of living also shows that "figures can lie," a spokesman for the union said Friday.

Doug Casey, president of the City Hall Employees Association, was reacting to statistics presented by Pollen at a city council finance committee meeting Thursday.

Pollen's graph compared a 120 per cent wage boost for inside staff since 1961 with a 70 per cent rise in the Consumer Price Index for the same period.

Casey was indignant that Ald. Tom Christie, chairman of the committee, had called the employees' request for a mid-contract increase of $100 a month, retroactive to April 1, 1974, "just nonsense," in view of Pollen's statistics.

Because the graph traced wages from only 1961, it "does not show the erosion in the purchasing power of the employee's wages," Casey said.

Wages for city employees were boosted in 1961 as a result of the Heiser report.

Consumer price index figures used by Pollen "do not reflect housing, interest rates, increase in taxes, insurance premiums, unemployment insurance and many other out-of-pocket expenses," Casey claimed.

He expects negotiations for a new contract to begin late next week.

The current contract between city hall and Local 388 of the Canadian Union of Public Employees expires Dec. 31 and affects about 200 clerical and technical inside workers.

Man improving after shooting

A 35-year-old Saanich man was reported Friday to be improving in Royal Jubilee Hospital after surgery for a shotgun wound on the left side of his chest.

Saanich police said Thursday they found the man, Roland Tobacco, lying on the floor of a bedroom in a home at 1238 Oakmount. The body of Mrs. Marlene Hutcheon, 34, was found in the kitchen and police said she had died from a shotgun wound in the chest.

Police made no further comment on the investigation.

Islands trust proclaimed, board named

By JIM HUME
Colonist Reporter

Ms. Hilary Brown, a longtime resident of Hornby Island and former member of that island's advisory planning commission, has been appointed chairman of the Islands Trust.

Municipal Affairs Minister James Lorimer made the announcement Friday, in proclaiming the controversial Islands Trust Act.

Joining Ms. Brown on the board of trustees will be Marc Holmes, former regional director for Salt Spring Island, who will act as vice-chairman, and former Liberal MLA David Brousson.

Brousson is a resident of North Vancouver, but has a cottage on Bowen Island.

Election of two members from each island within the trust will take place Nov. 16, the date of municipal and regional annual elections.

Holmes
. . . vice-chairman

Jim Campbell, chairman of the Capital Region Board, who lives on Saturna Island, said he was generally happy with Lorimer's appointments, except that he "had found David Brousson singularly obtuse on island understanding in the past."

"In Marc Holmes they have chosen someone who understands the problems," Campbell said. "I can't think of a better choice. I don't know Ms. Brown, but if she's an islander she, too, should understand the problems.

"But I've talked to Dave Brousson over the years and I can assure you that it's been a tremendous struggle just to get him to understand even the most basic differences in island philosophies.

Brown
. . . chairman

"A year ago last May, when we took a tour of the Capital Region Gulf Islands with the (Legislature's) municipal matters committee, Brousson didn't come along. It left him with a big hole in his understanding," Campbell said.

"My greatest concern now is that it's going to take them a long time to find out just what they have to do. The islands will remain in limbo until they do. Marc Holmes and Ms. Brown will probably come along quickly, but Brousson has a lot of catching up to do. I just hope he can catch up quickly."

In proclaiming all but two sub-sections of the act Friday, Lorimer said the duties of the trustees would be to assist and co-operate with regional districts and residents to make sure that the "very delicate islands included in the trust area are protected."

The two sub-sections, not yet law, govern the issuing of building permits and construction. Lorimer said they would be proclaimed after the trustee elections, probably in January, 1975.

Asked what would happen to regional building inspection staffs when the last two sections became law, Lorimer said they would "carry on as usual with the trust providing an overview."

Campbell
. . . almost satisfied

He also said that while the trust could now hire a manager and staff, he did not anticipate more than five permanent staff members.

Campbell has expressed concern that while the minister insists the trust will simply provide checks and balances on the islands, it actually has the authority to overrule regional decisions.

Lorimer confirmed that view, and said he appreciated there "are some misgivings by people in the regional districts; but there is substantial support. I think it will take some time before the merits of it can be seen, or the bad features can be seen, and if there are some things that are not correct, this legislation isn't written in stone, so changes can be made."

The three permanent members of the trust will be paid by the provincial government with Ms. Brown receiving $175 a day and the other two members $150 a day, when sitting. Lorimer said he expects them to sit quite frequently in the next few months.

Campbell said he hopes "the laborers prove worthy of their hire."

A month of weather records

August weather in Greater Victoria had its ups and downs although it was warmer, drier, sunnier and less windy than normal.

A record daily high temperature Aug. 29 of 71 degrees beat a 69 degree record set on that date in 1944. New daily low temperatures were recorded on the 12th at 58.8 degrees, breaking a record low set in 1911 and again in 1932, and on the 20th of 58.1 degrees breaking a 1943 and 1948 record of 58.2 degrees.

With only .03 inches of rainfall, it was the eighth driest August in 87 years of records at Gonzales Observatory. Sunshine was recorded every day of the month which continued a dry weather trend that started July 17.

The month's mean wind speed of 8.2 miles an hour was the lowest since 1972 when it was recorded at 8.1 miles an hour.

A total of 320.2 hours of sunshine was recorded at Gonzales Observatory, 33.9 hours above normal.

Dredging requested

COURTENAY — A request for dredging the Courtenay River is being made to Ottawa by city council.

The request was sparked by a letter to council from Ruth Masters of Courtenay, who complained of garbage fouling the river.

Double life for stewardess

Best of two worlds

By LYNNE BARRETT

TOKYO — It may sound like a plot for a new fall television series, but leading a "double life" has become a real way of life for Varig Brazilian Airlines hostess Taeko Ouchi Shimizu.

Taeko spends half of her week in Tokyo as the wife of Kazuo Shimizu, a sales representative for Varig Airlines in Japan, and the rest of her time as an international flight hostess travelling between Tokyo, Los Angeles (where she is based) and Brazil (where her Japanese family resides).

Confusing?

"Not really," says Taeko. "I enjoy the best of both worlds. Los Angeles is great for shopping and catching up on my sleep, while in Tokyo I can enjoy being with my husband."

Her hectic schedule usually begins with a thirteen-and-a-half-hour flight from Los Angeles to Tokyo. After spending three days at home in Tokyo, she returns to her Los Angeles apartment for the remainder of the week.

Taeko and Kazuo met several years ago at the Tokyo Airport and dated during her stopovers in Japan. A year ago, they were married in Japan and have adjusted to their unusual life-style. On her days off, Taeko enjoys being a wife, decorating their apartment, cooking and entertaining.

In Los Angeles, she shares a small apartment with another Varig hostess, but the two rarely see each other. They have alternate schedules and generally pass one another coming or going.

For variety, one flight a month takes her to Rio de Janeiro. From there, she usually finds time to spend a day or two in Sao Paulo, Brazil, visiting with her family.

Taeko's parents left Japan nearly 15 years ago to settle in Sao Paulo, the largest city in Brazil which also boasts the largest population of Japanese outside of Japan.

Taeko Shimizu
. . . unusual life style

Taeko, who was 15 years old at the time of the move, left many friends and relatives behind in Japan. In Brazil, she learned to speak Portuguese as well as English. Her desire to see Japan again, coupled with her interest in flying prompted her to join Varig Airlines.

She completed Varig's comprehensive three-month flight hostess training course before beginning her career on Varig's European routes.

When Varig introduced its Rio-Tokyo service via Los Angeles five years ago, Taeko's knowledge of Japanese resulted in her assignment to the transpacific routes.

She moved to Los Angeles and began flying to her former homeland where she subsequently met her husband.

On her flights, Taeko speaks mostly Japanese.

Many of the passengers are Japanese businessmen traveling between Tokyo and Brazil. Some Japanese food is served on the flights in addition to Varig's traditional continental cuisine.

Jet lag also has become a way of life for Taeko. She doesn't seem to be affected by the eight-hour time difference between Los Angeles and Tokyo.

"After a day, I usually adjust to whatever local time it is. To do this, I always manage to sleep eight hours a day and eat two regular meals—lunch and dinner—at the proper local time," she said.

Because her job entails so much travel, Taeko's idea of a vacation is to spend it at home. She enjoys tennis, horseback riding and swimming. As a hobby, she collects unusual spoons and ashtrays from all over the world.

After 10 years as a Varig hostess, Taeko plans to continue her career with the airline, leading a life that takes her halfway round the world during a normal week.

METRO TOYOTA
624 FINLAYSON
386-3516 386-3517
WIN A TOYOTA COROLLA 1200
Pick up your entry form today
DEALER LICENCE D 6455

continuing education

French Language
Diploma Programme for Adults

This Programme is designed to assist adults to speak French. In addition to oral language competence, the Programme provides some instruction in composition skills and a knowledge of French-Canadian culture and society.

SPECIAL FEATURES
- designed for adult students
- morning, afternoon and evening courses
- no previous knowledge of French required
- placement according to present language ability
- emphasis on oral language competence
- audio-visual teaching methods
- Canadian materials and contents emphasized
- small classes
- counselling assistance available

For details of this Programme, which is offered by the Division of Continuing Education, in co-operation with the Department of French Language and Literature and the Department of Linguistics, call

UNIVERSITY OF VICTORIA, 477-6911, Local 805
(Continuing Education)

'Think Catfish' company motto

By BRYCE NELSON
Colonist - Los Angeles Times Service

CHICAGO "Think Catfish" proclaims the sticker in Paul Shackter's office. Shackter has been thinking catfish for the last five years, with a better way to raise them.

Catfish-raising has been a booming business in the United States in the last decade. It is estimated that about 1,400 catfish producers have sales of $35 million annually.

Most of the producers are farmers who raise the whiskerered auqatic "monsters" in outside ponds, particularly in Southern states such as Missisippi and Arkansas.

But Shackter is a city boy and he raises his catfish in tanks in an old brewery in the heart of the industrial southwest side of Chicago. His principle is the same as that of a cattle feedlot — pour in the feed and fatten them up for market.

Shackter claims that his indoor "farm," which uses purified, oxygen-rich water, allows him to raise a higher-quality, disease-free catfish and allows him to put weight on the fish much faster than a pond farmer can.

Catfish do not gain weight quickly unless the water temperature is over 70 degrees and his inside, heat - controlled tanks allow the fish to grow year-round. (Although catfish normally are night-feeders, Shackter's fish will eat at any hour.)

His costs are much higher than many other catfish producers, but he claims the quality is worth the extra money. He says that his success in raising them is due to the quality of the water and an elaborate ultraviolet light system that helps purify the water and eliminate fish diseases.

Shackter says that his plant, part of a $250,000 investment, can now produce about one million catfish annually and he plans to triple this figure. He plans to start selling frozen, processed catfish at $5.95 a pound with the next three weeks.

Catfish is popular eating in the South and in the Midwest, especially in those states along the Mississippi River, where Mark Twain's Huck Finn once said that he caught a "yaller cat" weighing 200 pounds by using a skinned rabbit as bait. The Russians claim the official catfish record — 660 pounds.

Shackter will not let his fish get anywhere near that large. His biggest fish are now about 10 pounds and he plans to progess fish weighing from 1 to 3 pounds.

In gaining weight and multiplying, Shackter's fish are working for him and helping him regain the large investment he has put into developing his indoor fish-raising system.

Trodding around the darkened tanks, he snapped off his flashlpght when he saw what his fish were up to. "I don't want to disturb these fish," he said with pleasure.

Doghouse boarder uninvited

Uninvited doghouse boarder is Henrietta the duck. Reluctant hostess is Scarlette, a cocker spaniel. Duck was acquired by Mrs. Kathryn Williams of Lancaster, Texas, last Easter, and spaniel now is resigned to the arrangement. If it only weren't for her constant quacking, Scarlette seems to be saying.

Government to act

'Slave-brides' concern Egypt

By MICHAEL BARRETT

CAIRO (UPI) — The Arab version of the mail-order bride is legal but too often young wives end up many miles from home and little more than slaves to husbands old enough to be their grandfathers.

The Egyptian government wants to put a stop to it.

According to a report published recently in the semi-official Al Ahram newspaper, nearly 10 girls are sold each week, especially in summer, through marriage contracts to husbands they have never seen.

They find themselves in Libya, Qatar, Kuwait, Abu Dhabi and other Arab states, unable to cope with their new lives and wanting to go home, sometimes suffering nervous breakdowns, bruises and starvation.

The bride broker may be a taxi or truck driver who shuttles across the desert to neighboring Libya. He has the power of attorney to purchase girls, many of them from the poorer section of Giza outside Cairo, for a fixed price her parents gladly accept.

"But they gave us 200 pounds ($500) and they didn't ask for any dowry and I do not think I could ever have a like amount in my hands again," one mother told Amer Mahgoub, undersecretary of state in the notary affairs section of the justice ministry.

"I see this sad situation and we're trying to talk sense to the families of these girls," Mahgoub told Al Ahram. "But when we tell them about this operation of buying and selling their daughters, whose ages range from about 14 years, nobody pays any attention."

To marry legally with parents' consent in Egypt a girl must be 16, but often parents claim their daughter is of age even though she is not.

A committee of representatives from the notary affairs office and interior and foreign ministries approved a resolution for curbing these contract marriages. It proposes:

- Marriages through an intermediary, representative be outlawed when the bridegroom never appears and his age, social position and previous marriages are unknown.
- The interior ministry refuse to issue passports to girls unless the husband deposits money for her return to Egypt in the event of divorce.
- The husband be required to sign a certificate giving his social status, income, former wives, age, number of children, address and any police record.
- The Cairo-based embassy of the husband's country certify its approval of the marriage and the Egyptian embassy in his country vouches for the man.

Yehia Abdel Nebi, head of the notary public office, said that without these protective measures, there is little the Egyptian authorities can do.

"We stand with folded arms," he told Al Ahram. "We cannot go against the law and all we can do is to ask the girl if she agrees to the marriage. We try to advise the parents, but in most cases, they are hard-working poor people who need the money urgently, so they sell their daughter before the eyes of the public."

Statistics show that in 1973 and the first half of 1974, 15,000 arranged marriages took place in Egypt's civil courts between Egyptian girls and men from other Arab countries, some in their 60s, 70s and 80s.

Bill Blass

Soft lines, soft fabrics

NEW YORK (AP) — Bill Blass has emphasized more traditional fashion silhouettes in his collection. Soft lines and soft fabrics add up to a softer-looking woman reminiscent of 1930.

"About all I want women to look is pretty," Blass said Wednesday. "I want them to appear as feminine as possible, since men are still basically paying the bills."

The result: Silhouettes reveal the body without being obvious. The freshest example of these are the three piece hand-knit suits in red, green, pink and tweed with a co-ordinated blouse.

Jackets with softer shoulders and skirts just below-the-knee are completed with classic silky shirts and blouses. Sometimes there's a silky small-brimmed hat to match.

Even when Blass does a blazer, the lines and fabrics are soft and pretty. His double-breasted blazers and even his coats are often silk or printed and slip over printed dresses or loosely-tailored pants.

For evening, the chemise is the shape and silk georgette is the fabric. Red, blue, pink, green and even printed chemises reach the floor with gentle body definition.

The evening-suit also takes a place in Blass's evening collection. One brown-and-white striped number combined an ankle-length skirt, matching jacket and white shirt. Another evening-suit turned up in dotted silk with a blazer jacket and a full-length skirt.

Skirts generally stopped about an inch or two below the knee and were wide enough for comfortable striding.

charge it or chargex

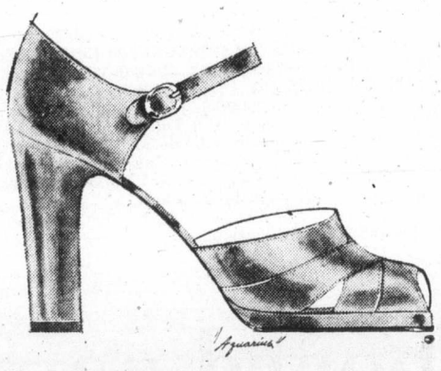

THIS STRAP HAPPY S.R.O. just flew in from Spain!

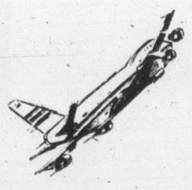

"Aquarius"
by S.R.O. of Spain
black kid
tobacco kid

31.95

just one from an exciting Fall collection

Ingledew's
for the great names in fashion

IN VICTORIA — 749 YATES ST.

Elley Furniss
Wishes to Announce the
OPENING

of her Exclusive
Leatherwear Store

This unique new store not only features a complete line of leather coats and jackets for ladies and men, but offers design and custom tailoring of leatherwear (pants, skirts, etc.)

Elley learned the leather trade in her native Holland, and offers Victorians 16 years experience. Drop in and see her. You'll be glad you did!

OPENING SPECIAL
Group of LEATHER COATS AND PANT COATS
20% OFF Regular Price

ELLEY'S Leather Fashions Ltd.
738 Johnson Street Phone 383-7834
(in the Johnson St. Parkade Complex)

Montague BRIDGMAN Ltd.
China Crystal Gifts
811 Government St 383-0821

PROTEIN PERMS
Especially for Fine Difficult Hair
The tremendous success of our Protein Permanents is due to satisfied clients. Top grade lotions only are used at budget prices all year 'round. Protein permanents and healthy hair go together. No juniors to work on your hair here.
Phone 383-6015

Working Proprietor, Len Andrew of London, England
ANNAS TAYLOR BEAUTY SALON
1004 BROAD STREET (By Eaton's Carpark)

EXPERT SWIMMING INSTRUCTION
FOR ALL AGES
SPECIALIZED ADULT COURSES
Don't let another day go by without feeling safe and sure in the water.
Enroll Now for September-October Series
PHONE 477-6521
PACIFIC SWIM SCHOOL
1669 Pear Street 477-6521

Bulletin board

Volunteers are needed to work with emotionally handicapped children in special classes held at Sir James Douglas School. The children, age 5 to 14, need constant adult supervision. Volunteers would be working with one or two children at least one day a week. Interested persons should call Diana Paige or Byron McGregor at 382-4925, before 4 p.m. weekdays.

□

BRITISH-ISRAEL

British-Israel World Federation Victoria chapter will meet at 3 p.m. Sunday in the Dominion Hotel. Frank Hall will be guest speaker.

□

AUXILIARY MEETS

Regular monthly meeting of the Royal Jubilee Hospital Auxiliary will be held at 2 p.m. Monday in the nurses' residence.

□

LADIES MEET

Ladies Auxiliary to Britannia Branch No. 7, Royal Canadian Legion will hold the monthly meeting at 7 p.m. Tuesday in downstairs room of Elk's Club, 732 Cormorant.

□

WOMEN AGLOW

Women Aglow will hold a luncheon meeting at the Red Barn, 174 Feltham Road, at 11:30 a.m. Tuesday. Guest speaker will be Harold Bredesen, talking on Hints for Soul Winning.

□

TWINS

Victoria Parents of Twins and Triplets Association will meet at 8 p.m., Tuesday, at 2862 Austin. For information or transportation phone 477-4361 or 477-7801.

□

GOLDEN AGE

Esquimalt Golden Age Club general meeting will be held at 1:30 p.m. Wednesday at St. Paul's Anglican Church hall.

□

MEETING

The Golden Key Multiple Sclerosis Auxiliary will meet at 2 p.m. Sept. 13 in Eaton's small dining room.

□

GUILD MEETS

Victoria Flower Arrangers Guild will hold its monthly meeting at 7:30 p.m. Wednesday at St. Christopher's hall, at Carey and Tillicum.

□

FAMILY LAW

Pamela Murray will speak on family law at a dinner meeting of the Victoria Legal Secretaries Association, Tuesday, at Cherry Bank Hotel, 825 Burdett. Dinner will be at 6:30. For more information phone Sue Lanyon at 385-6703.

□

RETIRED MEMBERS

Regular meeting of St. John Ambulance retired members' group will be held at 2 p.m., Wednesday, in Fort Street headquarters.

An old washing

TORONTO (CP) — Washing 3,200-year-old clothing of an Egyptian mummy is not as difficult as it might appear.

Scientists at the Royal Ontario Museum used cold water, a mild detergent and plenty of delicacy Wednesday to clean a tunic worn by a youth who worked in a funeral parlor in 1200 B.C.

The tunic was discovered three years ago — during an autopsy of the mummy — beneath the mummy's wrappings.

The mummy is one of six in the museum's possession.

Nicholas Millett, curator of the Egyptian department of the museum, said the tunic will provide a rare insight into the clothing of workers in ancient Egypt.

He said a second pod discovered with the first will likely provide another tunic.

Lower-class clothing is a rarity, but there are numerous examples of clothing worn by the rich.

Scientists are studying the mummy's brain, spleen and heart. Museum officials believe the brain is the oldest that medical officials have been able to study.

The Pacific Maple Leaf
BATON and DRUM CORPS
HAS OPENINGS For GIRLS Aged 6 to 16

As well as developing poise and personality, this inexpensive activity provides fun and opportunity for travel.

478-8793

TOTS TO TEENS
SWIM FOR FUN AND SAFETY
At the "Y"
Programs Start Week of September 23
REGISTER NOW!

PRE-SCHOOL PROGRAMS: Gym and pool activities especially geared to little people.
YOUTH ALL LEVEL SWIM INSTRUCTION: Boys and girls receive high quality instruction in age group classes.
YOUTH SPRINGBOARD DIVING AND WATER GAMES: A fun instructional course which explores different water games and basic diving instruction.
SKIN DIVING FOR TEENS: Instruction in use of mask, fins and snorkel for minimum Star 3 swimmers.
TEEN LIFESAVING: Royal Life Saving Bronze Medallion course taught.

For more details or a brochure PHONE 386-7511
VICTORIA YM-YWCA 880 COURTNEY STREET

Dresses stage return

NEW YORK (AP) — "I am doing dresses," says Chester Weinberg of N.O.W. Studio Ltd. "I am not sure whether it is because women are tired of pants or just want a change but I do know they are selling for resorts.

"If a woman is going to Palm Beach or just off somewhere special she is inclined to look for something special," said Weinberg, who has spent almost 10 years on Seventh Avenue in dresses and sportswear. He showed his resort or cruise line this week.

Along with designer Adri, who showed earlier in the day Weinberg used soft fabrics for dresses.

Weinberg designs, as does Adri, in silhouettes which do not disguise the body. As a result he works in gossamer chiffon and Jasco jersey for evening. Two-thirds of his collection focuses on evening since he says resort nights should be different from other nights.

Weinberg concentrates on a two-piece evening dress combining a blouse or a shirt tucked into a full skirt. He likes the contract of a casual silhouette with more soft fabrics and details.

Donations requested

Fernwood House needs chairs, end tables, a rug, coffee table and lamps.

Living at the house are girls between 14 and 17 years temporarily away from their families.

The staff wants to maintain a homelike atmosphere and would appreciate donations.

Sister Donna McIntyre (phone 385-7775) will look after donations.

ANNOUNCING

WASTE NOT! WANT NOT!

The Toyota Econo-Miser Drive

WIN CARS & CASH!

How many miles would you say Canada's top rally team can squeeze from a tank of gas in a Toyota Corolla 1200?

Three hundred? Six hundred? A *thousand?*

The right answer could win you some pretty sensational prizes in our Econo-Miser Drive contest.

On November 4th, at the Mosport Park Track, near Toronto, Walter Boyce and Doug Woods will put 10 gallons of gas in a Toyota Corolla. And they'll drive around the track until it's all gone.

What you have to do is estimate how many miles they'll travel on the 10 gallons. If yours is the closest estimate (to the tenth of a mile), you can win a Toyota Corolla 1200 KE020KB or up to $2,000 cash for being runner-up . . . *in each of 5 regions across Canada.*

Winners will be selected from the Maritimes, Quebec, Ontario, Prairies and British Columbia. The five people who win Toyotas will be invited to be our guests on an all-expenses-paid trip for two to Toronto to compete in the Toyota Econo-Miser Drive Run-Off at Mosport Park for a further $5,000 in prize money.

It's fun, it's exciting, it's rewarding.

Enter now, at your participating Toyota dealer. He's got all the contest details and a free booklet with some tips to help you win, and some tips on how to get more miles from your gasoline dollar.

So even if you don't win, you don't lose.

TOYOTA
See how much car your money can buy.

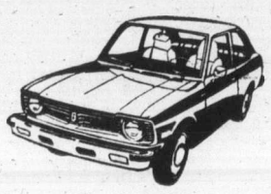
Corolla 1200

Corona SR

Corona 5-door Wagon

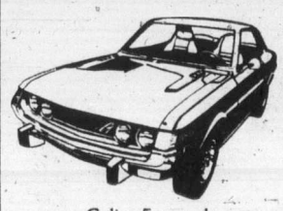
Celica 5-speed

Mark II

POGO

RIP KIRBY

BLONDIE MARY WORTH HI and LOIS KERRY DRAKE ARCHIE JUDGE PARKER LIL ABNER FRED BASSET

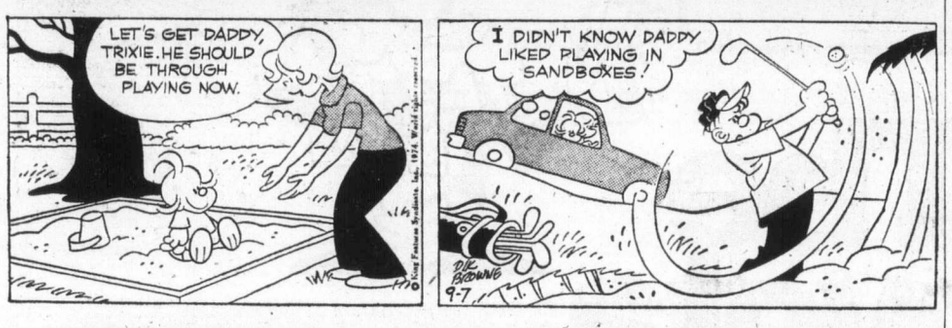

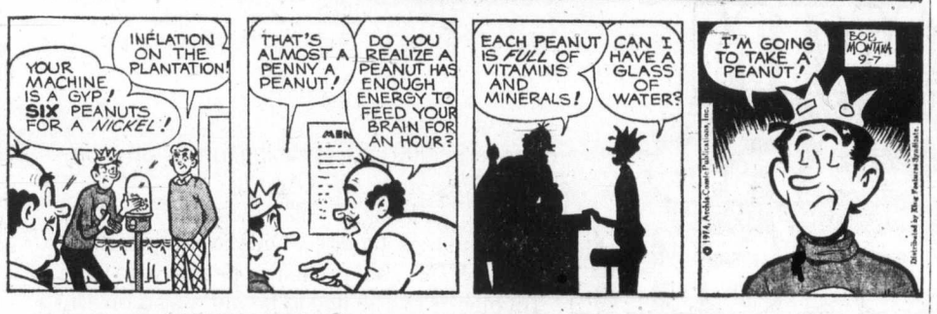

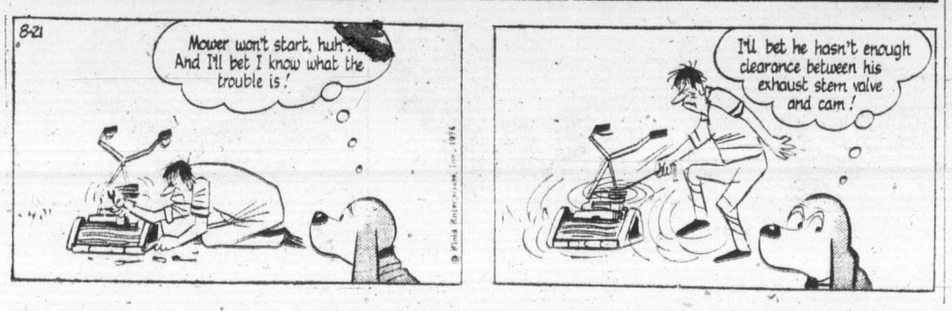

M.V. Chesnut's Garden notes

The plum tree is not a particularly miffy subject and, as a rule, it doesn't require much in the way of coddling. It is a rather good idea, though, to look them over carefully after the crop has been harvested, for there are a couple of somewhat peculiar disorders which can be spotted in late summer and early fall.

Towards the end of the growing season, the foliage of the plum tree will often assume a dirty and woebegone appearance, looking for all the world as if the leaves had been dusted with soot. The dirty deposit isn't only on the plum leaves and twigs, either, for plants and grass under the tree are often befouled as well. The affected leaves feel sticky to the touch, but the "soot" will brush off when rubbed with the finger.

The cause of all this is interesting. At some stage through the summer, the tree suffered an infestation of aphids — plant lice — which may or may not have been severe enough to produce the typical symptoms of curled and crumpled foliage. These aphids exude a secretion known as honeydew, sticky and sweet, which is spread by the rain, forming a thin film over the leaves.

Next comes the villain of the plot, the wind-borne spores of a fungus called sooty mould. The film of honeydew on the leaves is an ideal propagating medium for the fungus, which spreads like wildfire, and soon the whole tree has taken on a dirty and disreputable appearance.

It isn't any good fighting the sooty mould fungus — the only control practicable is to rake up and burn or compost the fallen leaves — but DO make sure that aphids don't get a foothold on your trees next year. A winter wash to kill over-wintering eggs will help some, and this should be supplemented with the proper spring and summer sprays if and when aphids are detected.

Another interesting and end-of-season disorder is the plum rust disease, another fungus which causes small yellow angular blotches on the upper surfaces of the leaves which later turn brown. The under surface is covered with dark brown rusty spores which occur in groups coinciding with the yellow markings on the upper surfaces.

Where do the rust spores come from? Believe it or not, they come from anemone plants, moving from the anemones to the plum trees along about the end of June. And when the plum leaves fall, the spores return to their alternate host, the anemones.

The thing to do here is to break up this happy partnership by finding the anemone plants and giving them the old heave-ho to the farthest corner of the garden as far removed from the plum trees as possible. Just as the wheat rust cannot exist without the barberry bush, so the plum rust cannot complete its life cycle without anemones.

Spray the tree with Bordate or similar fungicide after the fruit is harvested but before leaf-fall, and again next year when the fruit is about half swollen.

Sydney Harris

One of the more trivial reasons I deplore the loss of train service is the passing of all the old splendid names for Pullman cars. It used to please me enormously to saunter through a long train, flavoring the fine name of each car on my lips.

How I envied the man who sat in his cozy little cubicle and dreamed up magnificent designations for all those thousands of Pullman cars. In fact, I have always envied people who had the task of naming anything — even race horses, which I don't especially care to see run.

Actually, I would rather be a "namer" than a writer. Indeed, when we were boys together, Saul Bellow, the novelist, and I used to sit around and scribble titles for books we were going to write — the only difference being that he wrote his, while I drifted into the vague suburbs of literature known as journalism.

I wished the Ford Motor Co. had asked me (instead of Marianne Moore) to help them title the Edsel car before it came out: I would have called it the Mustang and made a million out of it. As a self-styled "namer," I knew immediately that no auto called "Edsel" could make it. Any more than people would buy something called "Corfam" for shoes.

Years ago, my home-town paper conducted a contest for grade-school children to name a baby giraffe just born at the zoo. I couldn't resist peeking at some of the entries, which were charming and joyous and wonderfully fanciful. And even though I wasn't eligible to enter, I slyly submitted an entry in my younger son's name. It lost.

I have ancient precedence on my side in this passion. In the very first pages of the Bible, when the Lord had hardly completed the creation, He paraded before Adam the host of the brute world "to see what he would call them; and whatsoever Adam called every living creature, that was the name thereof. And Adam gave names to all cattle, and to the fowl of the air and to every beast of the field."

Truly, this was Paradise. The giving of names imparts a meaning and a personality to objects that remain forever an essential part of them. This is why the naming of children is often so tedious and difficult — because each name has its own aroma to each of us, its own suggestions of tone and shape, its own network of associations, both pleasant and not.

I still recall — after 40 years — the name of the first race horse that inspired my proclivity for naming: it was Blue Larkspur. He never won the Derby, but in Eden he would be the Triple Crown winner for all time.

Arthur Hoppe

All over the world, various liberation armies are knocking over banks, snatching prominet citizens and putting holes in innocent bystanders in order to liberate blacks, browns, Irishmen, Palestinians, Symbionese and what-have-you.

No one is more outraged by these developments than The Little Caesar Salad Mob.

It was a gloomy scene as the mob trudged back into their hideout after another abortive attempt to rob the First and Last National Bank. The brains behind the mob, Sara Velle, was waiting anxiously.

Sara Velle: I planned this job down to the last detail. But you didn't get the hundred grand. What went wrong?

Potatoes O'Gratin: Same as last time. The WASP Liberation Army liberated it ten minutes ahead of us in order to protest busing.

Ceasar (Glumly): Worse yet, the FBI has taken us off its Ten Most Wanted List and I ain't got my mug in the papers for six months. Listen, youse guys, these amateurs is giving us honest professionals a bad name.

Sara Velle: It's like I've been telling you, Caesar, you're behind the times. Nobody cares about decent, hardworking gangsters any more. You've got to liberate somebody.

Pa Strami: What about our best hit man, Artie (Chokes) Vinaigrette? The Feds nabbed him for felonious littering.

Ma Caroni: What did he do, toss the remains of his sandwich out of his car again?

Pa Strami: No, the remains of that stoolie, Pigeon Potpie.

Sara Velle: Caesar, that's it! You have just become a fearless foe of oppressive anti-litter laws, defending with your life the inalienable rights of the downtrodden to litter. Death before dishonor!

Caesar: How about one-to-ten if I cop a plea?

Sara Velle: You sound like a White House aide. But we call ourselves The Dirty Liberation Army, see? And you send notes to the radio stations telling them to look under toilet seats where they'll find free tapes.

Caesar: Hold it! I'm not giving away no tapes free of charge.

Sara Velle: Now you sound like a president. But on the tapes you announce your new name is Atilla the Hun. He was a great litterer. And you close by saying, "Death to the fascist insects and other anti-litterbugs!"

Caesar: What's that mean?

Sara Velle: Who knows? Of course, the radio stations are getting so many tapes these days, they may have to charge you for air time. But it'll be worth it. You'll be a national hero and, believe me, it's the only way to get back on the FBI's Ten Most Wanted List.

Peaches Cling (who is seated on Caesar's lap, her garter belt showing): Oh, c'mon, Caesar, honey. Don't be an old fuddy-duddy. I couldn't go for a man who wasn't even wanted.

Caesar (sighing): Okay, my professional pride's at stake. So I'm Atilla the Hun, head of The Dirty Liberation Army. Now what do we do?

Sara Velle: We go around knocking over banks, snatching prominent citizens and putting holes in innocent bystanders, just like always. Only now you'll be famous again.

Caesar (shaking his head): It shows you, like they say these days, crime don't pay.

Sara Velle (nodding): Not like politics.

Good old bridge days

By P. G. WODEHOUSE
Colonist-Newsday Service

P. G. Wodehouse, who has written more than 30 novels, is at work on still another. He will be 93 in October.

Bridge is popular in Remsenburg, N.Y., where I live, and at one time I played it a good deal, but I have given it up now and have become a kibitzer. Of course I still read the problems in the papers.

I must have been playing bridge from a very early age, for I can remember the time when it wasn't auction bridge or contract bridge but just bridge with no frills and nonsense about it. If you were dealer, you declared your best suit—not one or two of it but just it—and that was trumps and nobody had a word to say.

None of this modern stuff of bidding one club to show your partner you are strong in hearts and having your partner go three diamonds to indicate that he has seven spades to the ace-king-queen. There was a rugged simplicity about the game, which in these neurotic days we have lost.

Spades, by the way, were the lowest suit in that prehistoric age. They certainly have come up in the world. Their name now leads all the rest, and clubs, which, if I remember rightly were highly thought of, have taken their place as creatures of the abyss.

I gave up bridge, as I say, but, also as I say, I still enjoy bridge problems, and one thing about them cannot fail to impress itself on the thoughtful man. I allude to the uncanny good fortune South always seems to enjoy. Here is a typical South hand from the problems:

You are South. South deals. You hold:

Spades: ace, king.

Hearts: ace, king, queen, jack, four, two.

Diamonds: queen, ten, five, three.

Clubs: ace.

It used to puzzle me very much, and then suddenly the solution flashed upon me. It was contained in the words "South deals." That told the story.

But I remember one game on the problem page which must have made South uneasy for a moment, wondering if he had not overdone things a bit. He dealt, and the spades, according to the problem editor, were distributed as follows:

South: ace, jack, ten, seven, six four.

East: ace, king, queen, three, two.

Even East, though he had been kicked on the head in childhood by a mule and was not very bright, sensed something amiss.

"Aren't there quite a lot of aces of spades in this deck?" he asked.

It was an uncomfortable question, but South was equal to it.

"Ah, you noticed that?" he said heartily. "I was wondering if you would. The explanation is quite simple. I am playing the Vanderbilt convention."

"Oh, I see," said East.

My decision to give up bridge and sit on the sidelines as a kibitzer was, I feel, a wise one. It has unquestionably made me a force. Not having any of the active work to do, I can make use of the book-learning with which my mind is stored. I always click my tongue a good deal and I am never stingy with my comments when the hand is over.

"A pity you risked that finesse," I say, and, "too bad you ignored your partner's call for a Blackwood," or, "My dear fellow, why—why didn't you try the triple inverted squeeze?" And they go off and ask people which was the last international tournament I played in.

PIXies By Wohl

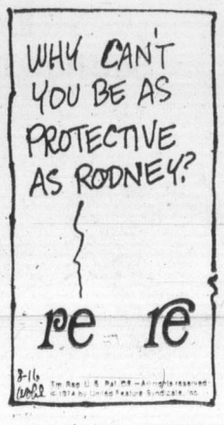

Less than two months to do it

Here are the ones you have to beat for first

With less than two months left in this year's King Fisherman Contest the heaviest fish so far are two 60-pound tyee salmon weighed in by non-Colonist subscribers. They are in line for trophies.

L. Ross Alexander, Rocky Point, caught a 60-pounder in Muchalat Inlet Aug. 2. Clarence Leseberg, 201 Reese, Oregon, caught a 60-pounder in Menzies Bay Aug. 17.

Subscriber with the biggest tyee is Bruce Lohr, 600 Normandy, with a 49-pounder from Camel Rock in Muchalat Inlet on Aug. 4.

In the chinook class the fish to beat is Jack Young's 50½-pounder taken July 26 near his Caravan Juan de Fuca trailer court.

Top coho so far is Gary Brown's 17.9-pounder from Cowichan Bay Aug. 25. Brown is from Surrey. Subscriber with biggest coho is Ron Hatch, 2511 Avebury, with a 15-pounder from Beechey Head.

Dave Dawson, of Saskatoon, leads the lake trout category with a whopping 12.2-pounder from Nahmint Lake on Aug. 11 and his aunt, Win Dawson, leads the lake trout subscriber category with an 11.15-pounder from Nahmint Lake on June 9.

Stan Bell of Honeymoon Bay leads the river trout category with a 16.6-pounder from Harris Creek June 1.

In the river trout, other than steelhead or rainbow category, non subscriber A. A. Cam, Sidney, leads with a 7.2-pounder. Subscriber Ralph Brawn, 2180 Fair, leads the subscriber category with a 4.4-pound cutthroat from Zeballos River.

Garth Willing, 3635 Happy Valley Road, leads the smallmouth bass division with a 6.12-pounder from Matheson Lake on June 15.

Anglers are reminded that only bass from freshwater lakes are eligible for the bass division. The saltwater rockfish, commonly called bass, are not eligible.

Latest King Fisherman entries:

COHO

Esquimalt Anglers Association
George Pilling, 453 Foster ;11.4, 9.2, Sooke, minnow.
K. Jones, 804 Mann; 11.2, Otter Point, Strip Teaser.
Norm Martin, 1012 Bewdley; 10.10, Church Rock, minnow.
Norm Martin, 1012 Bewdley; 10.4, Secretary Island, minnow and Strip Teaser.
G. Duerichen, 701 Esquimalt; 8.10, Brotchie Ledge, hoochie.
W. Hussey, 1216 Carlisle; 6.0, Brotchie Ledge, minnow.
Mrs. D. Justice, 514 Phelps; 5.14, Saxe Point, Super Strip Teaser.
G. Caton, 782 Matheson; 5.4, Otter Point, Strip Teaser.
J. Smart, 508 Lampson; 5.0, Macaulay Point, Jassie.
Tony Crimston, 1750 Taylor; 5.0, breakwater, Strip Teaser.
George Gillman, 842 Selkirk; 5.0, Albert Head, minnow.
Ryan Arsenych, 3588 Richmond; 5.0, Macaulay Point, minnow.

Oak Bay Marina
Warren Michener, Webster Grove, Missouri; 5.1, 7.0, Cattle Point, Super Strip Teaser.

Canoe Cove Marina Service Station
Mrs. Audrey Schochenmaier, Sidney; 6.6, Arbutus Island, Tom Mack.

Pacific Lions Marina
Ken Toby, 1551 Mt. Douglas Cross Road; 13.8, 9.0, Beechey Head, minnow.
Edward R. Martin, 1759 Glastonbury; 11.5, Beechey Head, Strip Teaser.
G. Post, 2951 Craigowan; 9.0, 9.0, Beechey Head, Strip Teaser.
Charlie Roth, 3017 Shelbourne; 9.0, 8.0, Strip Teaser.
Jack Stone, 3981 Nelthorpe; 8.8, Beechey Head, achovie.
Dick Wilson, 488 Davida; 8.0, Beechey Head.
Stewart Kennedy, 559 Winthrop; 8.0, Beechey Head, Strip Teaser.
Gerry Day, 6050 Pat Bay Highway; 8.0, 8.0, Beechey Head, minnow.
Ernie Erb, 1874 Allenby; 8.0, Beechey Head, Strip Teaser.
Guy Crowther, 4718 West Saanich Road; 8.0, Beechey Head, Strip Teaser.
L. D. Valentine, Duncan; 8.0.
W. Stephenson, 2780 Spencer; 7.8, Beechey Head, minnow.
Craig Martin, 1759 Glastonbury; 7.8, Beechey Head, Strip Teaser.
Ray Leno, 4118 Glanford; 7.8, Becher Bay, Strip Teaser.
R. Jackson, 3054 Wascana; 7.0, Becher Bay, minnow.
Henry Rollin, 922 Meares; 7.0, 6.0, 5.8, Beechey Head, Silverfall.
Ernie Erb, 1874 Allenby; 7.0, 5.0, Beechey Head, Anchovie.
Richard A. Browne, 2210 Victor; 7.0, Becher Bay, Strip Teaser.
Edward R. Martin, 1759 Glastonbury; 6.8, Aldridge Point, Strip Teaser.
Evelyn Erb, 1874 Allenby; 5.8, Beechey Head, Strip Teaser.

Poetts Nook
Gordon Dods, Lake Cowichan; 8.0, Swele Rock, Tom Mack.
Mary E. McPhee, Lake Cowichan; 12.0, Swele Rock, Tom Mack.

Deep Bay Auto Court
Sherrill Forsythe, 3881 Olivia Place; 8.8, 8.1, minnow.
Mark Colegrave, 1075 Chesterfield; 8.3, Radiant Sidewinder.
Don Clear, 856 Lampson; 5.0, Chrome Island, Flashtail.
Dean Forsythe, 3881 Olivia Place; 8.8, 8.5, 6.3, 6.2.
Richard Barker, Barker Road; 8.4, 7.12, 6.0, 5.4, Yellow Rock, mooched herring.
Rich Sansbury, Sidney; 8.4, Haida.
Walter J. Colvin, 360 Lampson; 6.9, Chrome Island, Tom Mack.
L. W. Peterson, Courtenay; 5.10, Norris Rock, Buzz Bomb.
Frank Bokstrom, Maple Ridge; 5.3, Norris Rock, herring.
Leona Peterson, 4240 Springridge; 5.3, 5.0, 5.8, Norris Rock, squid.
Ernie Peterson, 4248 Springridge; 5.5, 6.0, Norris Rock, spoon.
E. Stidston, 1276 Tattersal Drive; 6.0, 5.3, 5.0, 5.8, 5.5, 5.0, Norris Rock, squid.
Bernie Griffiths, 3989 Metchosin; 6.7, 5.4, 6.2, 5.1, Hot Spot and Henry Smith.
Jeff Whitney Griffiths, 3989 Metchosin; 6.3, 5.2, 5.3, Anchovie.
Frank Bokstrom, Maple Ridge; 5.12, Flora Island, herring plug.
Violet Bokstrom, Maple Ridge; 5.11, Norris Rock, herring plug.
G. Murcheson, 2705 Wale Road; 5.8, Tom Mack.
R. Cairns, 2881 Colquitz; 5.4, 5.4, Krippled K.
Ron Cairns, 6412 Rodolph; 5.4, 5.2, Norris Rocks, Krippled K.
Peter Rasmussen, Saanichton; 5.0, Strip Teaser.

Bales Beach Resort
Bob Taylor, 7.0, bucktail.
John Hatfield, Comox; 6.14, 6.8, bucktail.
N. H. Petty, Arizona; 6.14, 8.8, bucktail.
M. Melenchuk, Ocean Park; 6.14, mauve bucktail.
Wilson Munro, Richmond; 6.12, bucktail.
M. Melenchuk, Surrey; 6.8, bucktail.
J. B. MacDonald, Comox; 5.2, 6.8, bucktail.
R. McPhedrain, Comox; 6.8, bucktail.
Kurt Schmidt, Duncan; 6.6, bucktail.

PROVINCIAL COURT

A 48-year-old Port Alberni fisherman who claimed that "without my net, I'm out of business" lost about half of it and was fined $275 Friday in Victoria Provincial Court.

Norman Bonk pleaded guilty to a charge of violating Fisheries Act regulations at about 12:30 p.m. Sept. 2 in the Strait of Juan de Fuca by fishing with a salmon gillnet and failing to produce a commercial salmon fishing licence on the demand of a fisheries officer.

Prosecutor Gordon Macdonald said part of the gillnet was seized at the time and asked that it be forfeited to the crown. Bonk told Judge William Ostler that, "without my net, I'm out of business. There's no way I can afford another net."

Macdonald then said fisheries officers found a second net aboard Bonk's 34-foot gillnetter Glacier Bay and "it was illegal but no charges were laid."

Bonk said that net was "a fall net and I can't fish with it until gulf fishing opens." He indicated that would be in one or two months.

Ostler said the regulations must be obeyed and levied fines of $250 for use of the gillnet and $25 for the other count. He approved forfeiture of the seized net section, which fisheries officers said was about half of the total. Bonk was given two months to pay the fines.

□

Vancouver residents James Cappo, 20, and Raymond Faulds, 32, facing trial on a joint Victoria charge of robbery with violence, were found guilty by Judge Edmond Jorre de St. Jorre on the lesser charge of common assault.

The judge heard testimony that Cappo, Faulds and a Victoria man were drinking early Aug. 3 beneath the Johnson Street bridge. Cappo and Faulds punched and kicked the third man, who jumped into the water and swam to the fishboat San-tide, whose owner Nick Luchak gave him dry clothes and called police.

St. Jorre said evidence that the Victoria man was robbed of $1.50 was unreliable and there was only sufficient evidence for a common assault conviction.

He sentenced Faulds to 53 days in jail and Cappo to 23 days. The difference was due to their previous records. Faulds had three previous convictions for assault while the only incident of violence in Cappo's record was one conviction for robbery.

□

Ostler said a prison term of two years or more for John Edward Stevens, 45, of 3164 Gamma, would be justified on the basis of a long previous record but "it would not assist the accused or the public."

Instead, provincial jails had counselling and treatment for alcoholism that might "enable him to salvage the balance of his life."

Stevens was sentenced to one year in provincial jail for a 1966 Victoria break-in and 11 counts of uttering forged documents or obtaining cash by fraud this year in Victoria and Kelowna.

Stevens admitted the crimes last month "to clear his record" and Ostler said credit should be given for the fact Stevens had no convictions since 1963.

□

Bail was refused by Ostler for William Randy Graham, 21, of 623 Belton, who was charged with possession of marijuana early Friday in Victoria.

Graham said he wished Legal Aid and the case was remanded to next Friday for further hearing.

Marine Calendar

NAVY
Thunder, Cowichan, Chaleur, Kootenay — all at sea.
All other ships in port.

MARINE SCIENCES
Theta, Pandora 2 — Herschel Island.
Parizeau — Esquimalt.
Richardson — Malaspina Strait.
Stewart — Fleming Island.
All other ships in port.

COAST GUARD
Rider, Ready — Sandheads patrol area.
Camsell — 15 miles south of Cape Parry.
Quadra — In Dakar.
Vancouver — on Station Papa.
Racer — Bamfield patrol area.

MERCHANT MARINE
Houston Passage — Shinsho Maru, Shozui Maru, Invershin.
Port Alberni — Tai Ning, Haida Brave.
Royal Roads — Pantelis Lemos, Wiltshurd Boulevard, Shinrei Maru.
Crofton — H. R. Macmillan.
Duncan Bay — Besseggen.

VICTORIA CONSERVATORY of MUSIC Principal Robin Wood, F.R.A.M.
1050 JOAN CRESCENT
384-8018
REGISTRATION FOR FALL TERM HAS NOW BEGUN
The Conservatory offers class and individual Tuition in all Orchestral Instruments, Piano, Guitar, Flamenco Guitar, Lute, Recorder, Harp, Organ, Harpsichord, Kodaly, Orff and Suzuki Methods, Voice, Speech Arts and Drama, Theory, Ear Training and Composition, Saxophone and Electric Organ.
HURRY! ENROL NOW
Personally or by Mail
PROSPECTUS AVAILABLE

LAST SAILING SEPTEMBER 8, 1974

She sails from Victoria's front door right into Port Angeles.
Take the downtown to downtown route. You can catch the Princess Marguerite near the Empress Hotel, drive off at Port Angeles, and be on your way to Seattle. You can also forget about the uncertainty of getting your car on the ferry, because you can reserve car space ahead of time.
Leave Downtown Victoria 1:45 p.m.
Arrive Downtown Port Angeles 3:00 p.m.
Leave Downtown Port Angeles 3:45 p.m.
Arrive Downtown Victoria 5:00 p.m.
$3.25 Adult extended Special Day Return Fare (overnight)
$4.00 Adult daily Three-Day Return Excursion
For reservations and information 385-7771
CP Rail

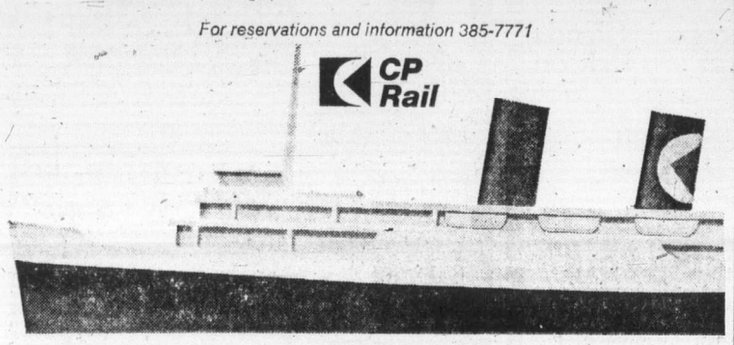

SAVE! SAVE!
'74 REINELLS
Next to the Red Lion Inn
WORLD of PLEASURE

fall floor event right now!
OPEN EVERY DAY 'TIL 9 INCLUDING SUNDAY
mandel FLOOR COVERINGS
on Douglas opposite Woodward's
382-8276

SERVING VANCOUVER ISLAND
Sands
WE CARE
Dedicated to Service
Sensible Prices
SANDS FUNERAL CHAPELS
Your six community Chapels. Independent. Family Owned and Controlled. Sands since 1912.
A DIVISION OF SANDS
INTERNATIONAL FLIGHT CARE
Specializing in shipping to or from anywhere. Call collect.
REMOVAL AND MEMORIAL SERVICE
Covering Vancouver Island
Call Collect
A DIVISION OF SANDS
VICTORIA, 388-5155
SIDNEY, 656-2932
COLWOOD, 478-3821
DUNCAN, 746-5212
NANAIMO, 753-2032
LADYSMITH, 245-2331

DOMAN'S FIRST IN SAVINGS! SELECTION! SERVICE!
Where You Always SAVE!
OFFER YOU THIS GREAT SELECTION OF PREFINISHED WALL PANELS

	Reg.	NOW
CANADIAN BEECH	10.30	6.95
SUMMER PINE	10.30	6.95
SUNDOWN WALNUT	8.95	5.65
LIGHT PECAN	10.30	6.95
RUSTIC MAPLE	16.95	8.95
APACHE PINE	16.95	8.95
RUSTIC BIRCH	16.95	8.95
HAIDA CEDAR	16.95	8.95
V-GROOVED WALNUT	21.60	15.95

COME IN AND SAVE ON THESE GREAT SPECIALS!
SPRUCE PLYWOOD UNSANDED 4x8x⅜ SPECIAL, each 3.99
CEDAR CHANNEL SIDING
1x6 SALE PRICE, lin. ft. 16¢
1x10 SALE PRICE, lin. ft. 28¢
PEEL AND STICK FLOOR TILE 12x12 ON SALE NOW AT Sq. ft. 31¢
ALSO AT DOMAN'S... DRY BACKED FLOOR TILE 12x12, ONLY, each 26¢
DRAPERY HARDWARE 15% Off
MOORTONE PAINTS 10% Off
PAINT ROLLER SETS, Reg. 1.89. ON SALE AT 1.49
CERAMIC TILE 15% Off Regular Prices
MAHOGANY LEGS 21" 24" SET OF 4 1.95
PATIO SCREEN BLOCKS
Perfect for that patio wall, garden screen or privacy wall. Take advantage of this low, low price.
NOW ONLY each 55¢
CEMENT 80-lb. BAGS Each 1.99
FIBREGLASS SHEETS

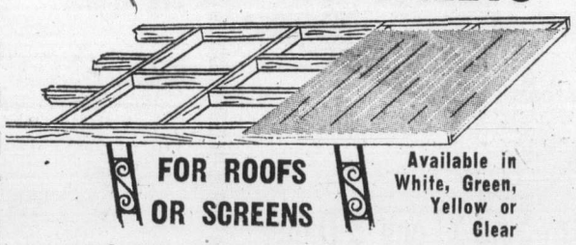

FOR ROOFS OR SCREENS
Available in White, Green, Yellow or Clear
Of Strength and Appearance
26" x 96" 5.85
26" x 120" 7.95
26" x 144" 9.24
Moulding Strips and Nails in Stock
ASPENITE
THE VERSATILE PANEL
Very useful for fences, interior and exterior walls.
PRICED AT ONLY 4.99 SHEET 4x8x¼

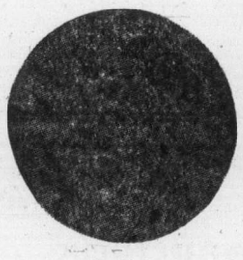

CHARGEX WELCOMED
OR USE OUR CONVENIENT CREDIT ACCOUNT
DOMAN'S
280 BAY STREET Just Over Point Ellice Bridge 386-2151
OPEN MONDAY THROUGH SATURDAY 7:30 - 5:30

Career dawned in stage heyday

HOLLYWOOD (UPI) — Otto Kruger, character actor whose dramatic career spanned more than 50 years, died Friday on his 89th birthday.

Kruger was taken to the Motion Picture Country Home and Hospital at Woodland Hills Aug. 10 after suffering a stroke. He was a director of the home.

Funeral services will be held Monday at at Forest Lawn cemetery in Hollywood Hills.

Otto Kruger's career dawned in the heyday of the American theatre and flourished in motion pictures and television.

His distinguished, handsomely hewn features were recognized by millions as the typical mature professional man.

The sandy-haired, grey-eyed actor had scores of stage and screen credits in more than half a century on stage. A success on Broadway before the First World War, he made his first silent film, Under the Red Rob, in 1920.

Kruger's first big hit in talking pictures came in 1933 as the romantic lead opposite Barbara Stanwyck in You're In My Heart. A series of popular pictures followed, including The Women in His Life, and Chained.

The versatile actor, who never abandoned his prominent stage career, also made films in England during the '30s. While abroad he appeared on several early experimental British television shows.

Born Sept. 6, 1885 in Toledo, Ohio, Kruger's fondness for pioneering in films became apparent at an early age.

Startled viewers in Toledo gasped when characters in a pre-First World War film began to talk. Kruger and his friends suppled the voice in this early talkie by concealing themselves behind the screen.

Kruger turned to the theatre only after a colorul young life as a telephone lineman, cowboy, sheepherder, piano tuner and seaman.

He formed his own drama group and, when it failed, joined a repertory company. With the troupe he arrived on Broadway when it was the nation's premier showplace.

In 1913 Kruger appeared in the Cohan production Young American. He made his mark on the stage in The Natural Law.

After a stint in the navy, Kruger returned to the stage and starred in dozens of plays in the '20's.

The actor married his leading lady, Sue MacManamy, two weeks after meeting her in 1919. They had one daughter, Ottilie, born in 1927.

Kruger
. . . 50-year career

Truth centre schedules services

The children's church and the junior and senior young people's groups will resume services at the Victoria Truth Centre on Sunday.

The office will reopen on Tuesday and healing meetings will resume at 2 p.m. Tuesday.

The first fall meeting of the ladies' club will be held at 2:30 p.m. Sept. 19, and meetings of the parents' group will recommence at 10 a.m. Sept. 19.

And now, Ms. America

ATLANTIC CITY, N.J. (UPI) — While the traditional Miss America pageant takes place this weekend at one end of Atlantic City boardwalk, the other end will be reverberating to the speeches, songs and workshops of a woman's activist convention.

The rival gathering is sponsored by the National Organization for Women's eastern region, which says its meeting is "designed as a positive statement on feminism."

"We want to show women as we really are, as full and equal human beings. We will be stressing what is in a woman's head rather than her body dimensions," says Judy Murphy of Teaneck, N.J., coordinator for the conference.

Some 2,000 men and women are expected to attend the N.O.W. gathering.

"We felt our presence in the same city as the Miss America pageant would provide the country with a contrast, a different view of women," says Ms. Murphy.

She said there is no desire for a confrontation, declaring, "the last thing we want are demonstrations against us or the pageant. That can only result in negative publicity."

The three-day convention will include a Wonder Woman Parade along the boardwalk on Saturday.

Representatives from each state will dress in costumes that represent statements about the achievements of women and milestones in the women's movement.

New Jersey women will be wearing baseball uniforms to mark the entrance of girls in little league baseball — initiated by a 14-year old Hoboken girl who challenged the all-boy leagues.

Philadelphia area women will carry a banner proclaiming Philadelphia — City of Sisterly Love.

FOLLOW THIS VICTORIA ENTERTAINMENT GUIDE

BUTCHART GARDENS. OPEN EVERY DAY 9 A.M. TO 10:30 P.M. Many pleasing features combine to add to your pleasure. Regular admission at the International Entrance covers them all: Entertainment . . . Ross Fountains in their majestic "Ballet to the Stars" . . . romantic after-dark illumination . . . 6 gardens—fabulous Sunken Garden, English Rose, stately Italian, quaint Japanese, Lake and Stage Show Gardens . . . plus the Begonia Bower, Show Greenhouse, fascinating Seed and Gift Shop. Restaurant and coffee bar service available.

BUTCHART GARDENS SUGGESTS: COMBINE THEM ALL INTO ONE GRAND, THRIFTY OUTING—The Gardens by daylight . . . entertainment . . . romantic night lighting featuring the Sunken Garden, and the Ross Fountains in their majestic "Ballet to the Stars." Regular admission covers them all. For added pleasure, dine in the Floral Restaurant.

BUTCHART GARDENS ROMANTIC NIGHT LIGHTING EVERY EVENING FEATURING THE FABULOUS SUNKEN GARDEN AND THE SPECTACULAR ROSS FOUNTAINS IN THEIR MAJESTIC "BALLET TO THE STARS." — As darkness takes over, a thousand hidden lights combine with the moon and stars, the hills, trees and shrubs, lakes, lily ponds and fountains, to create a fairyland softly scented by the flowers—a spectacle so unusual, so grand it's indescribable! This alone is worth coming to see.

BUTCHART GARDENS — KNOWN THROUGHOUT THE WORLD FOR THEIR INCREDIBLE BEAUTY . . . EVER CHANGING, ALWAYS LOVELY!—Skilful planning, constant replanting, dedicated gardeners pooling their ideas and knowledge, keep them that way week after week, season after season. Developed from an old abandoned limestone quarry over half a century ago they have grown to become one of the world's most unusual, written-about, talked-about, admired attractions.

BUTCHART GARDENS FLORAL RESTAURANT — Open every day, 11 a.m. to 7:30 p.m., serving delicious lunches, afternoon teas, and delightful buffet suppers in the evening. Continuous Snack and Coffee Bar Service.

BUTCHART GARDENS SPARKLING ENTERTAINMENT, MONDAY-FRIDAY INCLUSIVE—Adding a touch of hilarity in a musical way the "Butchart Gardeners" will entertain you 1:30 to 3:30 p.m. and 6:15 to 8:15 p.m. Also color film at dusk.

SATURDAY, SUNDAY, 1 to 3 p.m.—A group of zany but very talented musicians, "The Butchart Buskers", with John Dunbar will entertain you. In the early evening, 6:15 to 8:15, the "Butchart Gardeners", adding a touch of hilarity in a musical way, will add to your pleasure. Also color film at dusk.

BUTCHART GARDENS — MOST GRACIOUS WAY TO ENTERTAIN YOUR FRIENDS. PLAN NOW!

INTRODUCTION TO SAILING CRUISE—With instructor. 3-hour tour from Inner Harbor. Tony Burton Sailing School. 383-4011.

Laugh at Chairman Mao and pet the baby Wallaby at UNCLE TED'S NEW VANCOUVER ISLAND ANIMAL PARK at Mill Bay. Kids, enter the Name the Wallaby contest to win a host of prizes. See exotic wildlife and everyday farm animals housed in large, clean enclosures. Open 10 a.m. to 6 p.m. weekends.

THE OLD FORGE—Dancing six nights a week to the fabulous sounds of the Brothers Forbes in one of Canada's largest and most luxurious night clubs. Excellent late evening menu. No tables reserved after 9:00 p.m. Fridays or Saturdays, Strathcona Hotel, 919 Douglas St. 383-7137.

WIG & DICKIE THEATRE RESTAURANT — Victoria's only "Old Country Singalong" plus dining and dancing. Reservations recommended. 385-6787. Wilson Inn, 850 Blanshard.

ROYAL OAK INN SUNDAY BUFFET SUPPER — Victoria's family Inn for the best food, surroundings and service. **EVERY SUNDAY** in the **THATCH**, 5-8:30 p.m. For excellent cuisine the **STRATHMORE DINING ROOM.** Roast Beef and Specialty Steaks feature of the house. Reservations, please: 658-5231, 4680 Elk Lake Drive.

SALMON FISHING, OAK BAY SALMON CHARTERS — Experienced guides, large boats, free coffee, bait and tackle. 592-4164 or 598-3366.

UNCLE TED'S NEW VANCOUVER ISLAND ANIMAL PARK at Mill Bay open 10 a.m. to 6 p.m. offers a fine display of exotic wildlife, fun for the kids and relaxation for parents in beautiful natural surroundings. See Chairman Mao and the only buffalo cow and calf on Vancouver Island housed in the park's large clean enclosures. One mile off Island Highway at Mill Bay Shell Station.

GLENSHIEL HOTEL
Victoria's Finest
SMORGASBORD LUNCH 11:30 - 2:30 $2.50
Includes Tea or Coffee
Beautiful Thistle Room Available for Parties and Receptions Up to 150 Guests
Phone for Information
606 DOUGLAS STREET
383-4164

GR. PEARKES Arena 3100 TILLICUM 388-6664
PUBLIC ICE SKATING
FRIDAY 7:00-9:45 p.m.—Public
SATURDAY Family 10:30-12 noon 1:30-3:30 p.m.—Public 8:00-10:00 p.m.—Public
SUNDAY 1:30-3:30 p.m.—Public 7:00-9:00 p.m.—Public
PARENTS AND TOTS Mon., Wed., Fri.—10-11:30 a.m. Thurs.—1:30-3 p.m. Learning Carts Available

ESQUIMALT SPORTS CENTRE
ROLLER SKATING TONIGHT 7:30-10 p.m.
SKATE RENTALS AVAILABLE

JOHN MINSHALL PRESENTS
MON. and TUES. SEPT. 16 and 17, 8:30
SPECIAL MATINEE Tues., Sept. 17 at 4:30
The most popular musical theatre production in Canadian History — THE TORONTO STAR
ANNE OF GREEN GABLES
ROYAL THEATRE
Tickets available at McPherson Box Office, 386-6121 Arena Box Office 384 1522 $6, $5 $4. Children and Golden Age ½ Price at Matinee only

Imperial Inn
"The Inn for all Reasons"
THE NEW WINDSOR ROOM
Elegant dining with pleasant surroundings and a pool-side view.
for reservations — 382-2111
1961 DOUGLAS STREET

Bacchanalia Cabaret
Under New Management BLAKE AND GARY
"SPRAGUE CENTRE" 388-6684, 905 Esquimalt Road (Kitty corner from Maverick Market)
Featuring RUDY THOMPKINS
formerly with the "PLATERS"
TUESDAY to SATURDAY, 8 p.m. to 2 a.m.

Wig 'n Dickie THEATRE RESTAURANT
Old Country Sing-a-Long & Dance
WITH ERIC, BOB & JOHNNY
Tuesday thru Saturday 6-9 p.m. - Show 9 - 2 a.m.
Come to Dinner - Beef's our Specialty
THE WILSON INN 850 Blanshard St. / Reservations 385-6787

Company Theatre
PROMETHEUS
SEPT. 5-14 (except 8th) 8 P.M.
University of Victoria Phoenix Theatre
Tickets $2.00; Students and Senior Citizens $1.50
BOX OFFICE 477-4821
Weekdays 10 a.m.-4 p.m., Saturdays 12-4 p.m.

Leonardo Da Vinci Centre
195 BAY STREET, VICTORIA
PRESENTS CONTINENTAL DANCING DELIGHT
to the sounds of
THE SKYLIGHTERS
Victoria's Most Famous Orchestra
TONIGHT – 9 'TIL 1 A.M.

MUST CLEAR '74 REINELLS
Next to the Red Lion Inn
WORLD of PLEASURE

the Duke's
Steak and Lobster, $6.95
LIVE ENTERTAINMENT
SAT.—CONTEMPORARY MUSIC
4558 CORDOVA BAY RD.,
EVENING RESERVATIONS, PLEASE, 658-8922

FALL PART-TIME PROGRAM
INTRODUCTION TO:
drawing, painting, pottery, dance, photography, and more. Starting Sept. 9
Northwest Coast Institute of the Arts
506 Fort St.
382-4843

a kinky, outlandish comedy masterpiece . . . more laughs per mad minute. Les Wedman, Vancouver Sun
MEL BROOKS' BLAZING SADDLES
Held over for its eleventh hilarious week.
MATURE WARNING PARENTS Comedy with some coarse language R W McDonald B C Director
NIGHTLY 7:30 and 9:30
382-5922 · Douglas & Humboldt in Nootka Court
TOWNE Cinema

MOVIE GUIDE
"★★★★ HIGHEST RATING" N.Y. DAILY NEWS
Robert Evans presents a Roman Polanski film
Jack Nicholson · Faye Dunaway
"Chinatown"
ROYAL 805 BROUGHTON—383-9711
Daily at 1:40, 4:10, 6:40, 9:15
Last Complete Show 9:00

A Film by PAUL MORRISSEY
Andy Warhol's Frankenstein
"The ultimate 3-D movie. The ultimate stomach turner." —Howard Kissel, Women's Wear Daily
3rd WEEK!
Weekdays at 7:00 and 9:00 p.m.
Increased Admission Prices
Warning—Many disgusting brutal scenes and some sex. — R. W. McDonald, B.C. Director
CORONET 836 YATES ST.—383-6414

A HEART WARMING COMEDY YOU'LL LOVE IT . . . THE CRITICS DID
JAMES EARL JONES · DIAHANN CARROLL
"CLAUDINE"
Warning: Swearing and Coarse Language. —R. W. McDonald, B.C. Director
CAPITOL 805 YATES—384-6811
Sat. at 1:25, 3:25, 5:25, 7:20, 9:20
Sun. Cont. from 3:00 p.m.
Last Comp. Show 9:00 p.m.
THE BEST SHOW VALUE IN TOWN!

A Joseph E. Levine and Brut Productions Presentation
George Segal · Glenda Jackson
in A Melvin Frank Film A Touch Of Class
An Avco Embassy Release Technicolor Panavision Mature Ent.
GEORGE C. SCOTT "DAY OF THE DOLPHIN" General Ent.
TILLICUM Drive-In BURNSIDE AT TILLICUM—382-7581
Gates 7:45 Show 8:30

VALDY
IS BACK! ONE SHOW ONLY
SATURDAY, SEPT. 14—8:30 P.M.
McPherson Playhouse
$3.00 $4.00 $5.00
All seats reserved — Playhouse Box Office

The Nordic invasion . . . Little Denmark
GLEN STEVESON at the Piano 9-12 — Bastion Square Only
IN 2 LOCATIONS
312 COOK ST. OPEN FROM 5:00 p.m. to 10:00 p.m.
31 BASTION SQ. OPEN FROM 11:30 a.m.-2:00 p.m. 5:00 p.m.-11:00 p.m.
DELIGHTFUL DANISH and CANADIAN CUISINE

NOW SHOWING
Clint Eastwood is Dirty Harry in Magnum Force
—AN ACTION PACKED DETECTIVE STORY FILMED IN SAN FRANCISCO IN PANAVISION AND TECHNICOLOR.
Mature Entertainment. Warning: Violence and Coarse Language. — B. C. Director.
Adults $2.00 Students $1.75 G Age $1.00 Children 75c
OAK BAY 2184 OAK BAY AVE 598-2213
AT 7 and 9:10 Closed Sunday.

NOT NOW, DARLING
"A SUPERB EXAMPLE OF MODERN BRITISH DRAWING . . . ROOM COMEDY . . . LACED WITH SEX!" — TORONTO SUN
Mature—Warning: Nudity and Suggestive Dialogue — B.C. Dir.
NIGHTLY 7 and 9 FEATURE: 7:15 and 9:15
21ST FUNTASTIC WEEK
Fox CINEMA QUADRA AT HILLSIDE - 382-3370
East India Show, Sunday, 3 p.m.
"ACHANAK" Starring: Vinod Khanna, Farida Jalal, Asrani, Ravi-Raaj
In Color — English Subtitles

"ROBERT ALTMAN'S 'CALIFORNIA SPLIT' WITH ELLIOTT GOULD AND GEORGE SEGAL, IS ONE OF THE FUNNIER MOVIES On the subject of gambling fever that I've ever seen." —Joseph Gelmis
"ALTMAN HAS TWO ACES UP HIS SLEEVE, GEORGE SEGAL AND ELLIOTT GOULD. 'California Split' is gritty and tough. It's a free and easy exploration of the places where the action is." —Kathleen Carrol, N.Y. Daily News
CALIFORNIA SPLIT
COLUMBIA PICTURES presents A SPELLING GOLDBERG PRODUCTION of A ROBERT ALTMAN FILM
GEORGE SEGAL · ELLIOTT GOULD in "CALIFORNIA SPLIT"
Written by JOSEPH WALSH · Produced by ROBERT ALTMAN and JOSEPH WALSH
Directed by ROBERT ALTMAN · PANAVISION
HAIDA 808 YATES STREET 382-4278
Mature Entertainment Warning; Coarse and Suggestive Language. Shows Nightly 7:10 - 9:10
Matinees Sat., Sun., Wed., 1:30-3:20-5:15

BUSTER & BILLIE
EVERY SCHOOL HAS A GIRL LIKE BILLIE AND ALL THE BOYS KNEW HER.
ODEON 1 780 YATES STREET 383-0513
Warning: Coarse Lang., Sex and Violence. Shows Nightly 7:10 - 9:15 Mat. Fri., Sat., Sun., 1:30-3:05-5:05

"BILLY JACK! WALKING TALL!" . . . NOW SEE
CHARLES BRONSON "MR. MAJESTYK"
ODEON 2 780 YATES STREET 383-0513
Shows—1:30 - 3:20 - 5:15 - 7:10 - 9:10
MATURE: Occasional coarse language and violence.—R. W. McDonald.

COUNTING HOUSE CINEMA 1 BROAD AT BROUGHTON 383-3434
9TH AND FINAL WK! Nightly 7:25 - 9:30
Barbra Streisand "For Pete's Sake" General

COUNTING HOUSE CINEMA 2 BROAD AT BROUGHTON 383-3434
WILLIAM HOLDEN · KAY LENZ BREEZY
NIGHTLY 7:25 - 9:25
Directed by Clint Eastwood Mature

OPEN SUNDAYS 5-9 P.M.
DINING WITH A DIFFERENCE
Gay Nineties Spare Rib House
WHERE KEN PEAKER
Plays Your SING-A-LONG MUSIC
A SPARKLING ATMOSPHERE for
PERSONALIZED MUSICAL HAPPENINGS
World-Famous SPARERIBS — Full Dinner Menu
825 Burdett — CHERRY BANK HOTEL — 385-5380
"They do their specialty, spare ribs very well indeed. Informal sing-a-long type of atmosphere; service leisurely." Financial Post Magazine

AT THE MARINA

Dine and Dance to
THE IRV LANG TRIO
And the Songs of
Ruth Steed
Famous For Our . . .
ALASKA KING CRAB LEGS
For Reservations
598-4511
The BENNETT Family
OAKBAY MARINA Restaurant

The Italian Experience
Verdi's Ristorante
Listen to the Sounds of
KEITH COOPER
(Thurs. - Sat. from 7:00)
DINE AND DANCE TO
THE BRUCE THOMPSON TRIO
(Tues. - Sat. from 8:30)

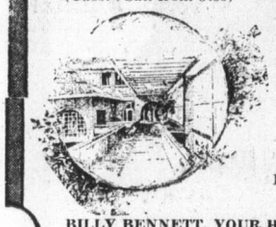
634 Humboldt
Nootka Court
Across from the Empress or Walk-through from Courtney Street
Reservations Suggested
385-3441
BILLY BENNETT, YOUR HOST, SAYS . . .
"There are only three places to eat — Verdi's, The Marina or at Home!"

VINCENT HUANG AND S. HUROK PRESENT

YO-YO-MA
18-YEAR-OLD PHENOMINALLY ACCLAIMED CELLIST
"He played the cello so startingly well that he must be counted in the same category as Starker, Rose, Varga, Piatigorsky and Casals."—Arthur Bloomfield, San Francisco Examiner.
"The cello recital he gave was of a quality to make many an older man green with envy."—Allan Hughes, the New York Times.
McPHERSON PLAYHOUSE: SEPT. 15, 1974
Tickets: $4.50, $5.50, $6.50
Phone 386-6121 for reservations

The James Bay Inn
270 Government Street
384-7151

Dance to The New Friends At: THE FOGHORN

NOW IN VICTORIA . . .
AFTER CBC TELEVISION SHOWS—SAN FRANCISCO, DENVER, TUCSON, TORONTO, VANCOUVER
"STRATUS FACTION"
DANCE AND SING ALONG WITH THIS FAMOUS 15-MEMBER GROUP TO THE MUSIC OF THE ROARING TWENTIES AND CONTEMPORARY ROCK—NIGHTLY FROM 9:15 P.M.
THIS WEEK ONLY AT THE
STARDUST
MAKE YOUR RESERVATIONS NOW FOR THE BALLROOM OR OUR CONTINENTAL DINING ROOM. CALL 385-1031 OR COME AS YOU ARE TO . . .
"THE MOD WORLD"
(DOWNSTAIRS)
SWINGING ROCK 'N' ROLL TO
"COOK STREET BAND"
• A FULL FACILITY CABARET
• WHERE THE NEW AND OLD MEET
1037 View Street, 385-1031

LEGISLATURE BRIEFS

B.C. beefs up markets

The provincial government has provided an additional $290,000 to the forest industry's overseas market development program, to assist in developing new markets during a period of slack demand for lumber and plywood, Gary Lauk, minister of economic development, said Thursday.

The program is financed jointly by the provincial government, the federal government's department of industry, trade and commerce, and the Council of Forest Industries.

Lauk said in a news release that the B.C. government now has advanced $950,000 to the program.

There is a need to find new markets for the output of Interior mills, particularly non-integrated operations which cannot rely on the sale of pulp and paper when lumber and plywood markets are slack, the minister said.

He said a strong market potential has been found in Japan through the efforts of this program, particularly with the recent acceptance of Canadian standards by the Japanese building industry.

□

Victoria West Neighborhood Centre will receive additional provincial grants of $1,170 a month for the next seven months, Jim Gorst, NDP MLA for Esquimalt, announced Friday.

This brings total monthly grants paid to the centre by the provincial government to $3,400.

The funds are made available through the department of human resources.

□

Nineteen regional arts boards, composed of representatives of the community, the arts and government, should be established in British Columbia, says a report released Friday.

The report on access to the arts, prepared for the provincial government by B.C. cultural animateur Nini Baird, was made public by Provincial Secretary Ernest Hall.

It recommends that, to provide a sound local base for cultural development, the existing system of community arts councils be retained but their horizons broadened.

The regional boards would elect 19 of 22 members of a proposed B.C. arts board. The other three would be appointed by the government.

□

A report on advertising acceptance standards in B.C. is expected to be ready for publication in late October according to Consumer Affairs Minister Phyllis Young.

Ian McLeod, a specialist in retail advertising in the province, is still meeting with media people to ascertain what standards they apply before accepting advertisements.

The media are exempted from the Trades Practices Act providing they accept advertisements "in good faith." McLeod is attempting to pinpoint the media's perception of "good faith."

Ms. Young says work is also progressing satisfactorily in an investigation into prepaid consumer contracts and misleading contract forms.

"Insolvent firms, the front-end loading of contracts and other questionable practices are some of the areas to be investigated," Ms. Young said. "Too many contract forms and invoices used by suppliers, merchants and credit grantors, contain terms that do not accurately disclose the consumer's legal rights."

Dine Downtown at the
Family Restaurant
Enjoy satisfying, inexpensive "dining-out" often at SCOTT'S!
Open 24 Hours Every Day
For Your Dining Pleasure
SCOTT'S RESTAURANT
650 YATES at Douglas

WORLD Adventure Tour
23rd. Season '74-'75 presents a series of 10 fascinating
TRAVELTALE FILMS
in gorgeous color, narrated by their producers, in person!
McPherson Playhouse
2 Shows; 6 and 8:30
SWINGING OLD LONDON
Nicol Smith Sept. 28
FRENCH RIVIERA
Robin Williams Oct. 3
ITALY
Dick Reddy Oct. 30
THE NEW KOREA
Ken Armstrong Nov. 18
ALPINE WORLD USA
Eric Pavel Dec. 3
PORTUGAL
Jonothan Hagar Jan. 15
THE HIGH SIERRAS
Dewitt Jones Feb. 10
SWITZERLAND
Willis Butler Feb. 18
MOUNTAIN TRAILS
Don Cooper Mar. 17
(The Hilarious "Lumberjack")
HUNGARY
Sherilyn Mentes April 1
Season Tickets (10 films) 16.50, 15.50, 13.75
Theatre Box Office Phone
386-6121
Be an Armchair Globetrotter—It's Fun!

CREST MOTOR INN
BUSINESSMEN'S LUNCHEON
11:30 a.m. to 3:00 p.m.
Featuring Daily Specials
PROVINCIAL DINING ROOM AND COFFEE SHOP
OPEN WEEKDAYS
7 a.m.-10 p.m.
SUNDAYS and HOLIDAYS
8 a.m.-10 p.m.
386-2421
544 BELLEVILLE ST.
Facing the Inner Harbour

AMITY SINGERS
Auditions for the coming season under Director Timothy Vernon, will be held,
MON. & TUES., SEPT. 9, 10
All positions open, interested singers are urged to contact Betty Moyles at 598-1990 or Barbara Mordaunt at 477-6470.

Esso RESTAURANT
Voyageur Esso RESTAURANT

• Family Dining • 90 Seat Dining Room
• Air Conditioned • Banquet Facilities
• Block and Party Ice • Gasoline • Propane
• Marine Gas
OPEN 7 DAYS A WEEK
Use Your Esso or Chargex for Gas or Meals
For Reservations
652-1146
10 Miles Down Pat Bay Hwy. at Mt. Newton X Road

AFTERNOON AND EVENING CLASSES IN INTERIOR DECORATING

Joseph Egoyan
Once again the fascinating study of interior decorating will be introduced to you by theoretical and practical analysis. These lectures will be held above the store and also supplemented by on-location studies in selected homes, including a visit at the residence of Mr. Egoyan to discuss the problems arising in furniture arrangement, color schemes, lighting effects, drapery and carpet selection, and proper use of pictures and accessories.
Mr. Joseph Egoyan, B.A., Ed., your instructor, is well qualified with extensive theoretical and practical knowledge. He is a graduate from the Art Institute of Chicago and the California College of Arts and Crafts; has taught at Oakland Tech High, Calif.; the American College in Cairo, and the Evening Adult Education program in Victoria. In addition, he has a wealth of practical experiences in retail field as proprietor of Ego Arts Gallery in Cairo for five years, and Ego Interiors in Victoria for twelve years. Mr. Egoyan is also a qualified artist and has exhibited his art works in a number of one-man shows in the U.A.R., and U.S.A. He won the first prize in the Vancouver Island Jury Show at the Art Gallery of Victoria, also a one-man art show theme "BIRDS" was displayed at the B.C. Provincial Museum, which was on display at Burnaby Art Gallery and is now at Ego Interiors.
For the past nine years this course in interior decorating has been given by Mr. Egoyan on the basis of twice yearly in three separate classes weekly. At an average of 20 students in each class, almost a thousand students have taken the course to date. THE CLASSES WILL BE HELD WEDNESDAY AFTERNOONS FROM 1 TO 2:30 P.M., AND ALSO EVENINGS ON MONDAY OR WEDNESDAY, 7:30 TO 9 P.M.
CLASSES START SEPTEMBER 23 AND 25 AT EGO INTERIORS. TOTAL COST OF EIGHT LECTURES ONCE A WEEK, $20.00.
For Further Information, Call in Person or Phone
ego interiors
1028 FORT ST. (near Cook)
Business Phone: 382-3200
Evenings: 477-2017

Rooftop dining

The Parrot House
The Parrot House Restaurant presents a delightful new experience in dining, serving gourmet and popular dishes in a delightful atmosphere with a full-circle panorama of the city, sea, and mountains.
Open Monday to Saturday for Luncheon and Dinner
Chateau Victoria

740 BURDETT AVENUE / TELEPHONE 382-9258

K mart
Gives Satisfaction Always!
DISCOUNT BOMBSHELLS
ON SALE SATURDAY FROM 9 A.M. WHILE QUANTITIES LAST.
MEN'S DENIM JACKETS
Canadian Made, Heavy Denim, Sizes 38 to 46
K MART REG. PRICE 11.98 EACH
SPECIAL DISCOUNT PRICE— 9.99 each
DRESSMAKERS' CUTTING BOARDS
Approx. Size 39"x39"
K MART REG. PRICE 3.57 EACH
Special Discount Price 2.77 each
MISSES' AND LADIES' PURSES
Choose from an assortment of styles and colors.
SPECIAL DISCOUNT PRICE
30% Off Reg. Price
PRESTONE ANTIFREEZE
Winter and Summer Protection
1-Gallon Size — Plastic Container
SPECIAL DISCOUNT PRICE— 6.77 gallon
Limit 4 Gal. per Adult Customer
STRIP TEASERS
Rhys Davis Strip Teasers — Strips, Super Strip, Herring, Minnow and Super Minnow. Limit 6 per adult customer.
SPECIAL DISCOUNT PRICE 95¢ each
LOWNEY'S CHOCOLATE BARS
20 assorted Chocolate Bars to package.
SPECIAL DISCOUNT PRICE 1.29 pkg.
From Our Delicatessen
HAM
Special Discount Price, pound 1.99

—CP

Eyeful of trouble

Attendant Dan Desjardins peers through hole shot in window of Vancouver service station by gunman early Thursday. Shooter, believed from Edmonton, was disarmed by passing motorist who stopped in fear of being nabbed for impaired driving when he saw police surrounding the station.

Cut in spending Turner pledge

OTTAWA (CP) — Finance Minister John Turner said Friday the government intends to cut spending and he will be spreading the gospel of restraint in domestic trips and travels to foreign capitals.

Turner emerged from a period of public silence since the July 8 general election to announce a busy itinerary for the rest of the month and give some hints as to what will be in the long-delayed federal budget.

He told an informal news conference he intends to bring in a budget at the "earliest parliamentary opportunity" after the session begins Sept. 30, probably in late October or early November.

He said the government remains committed to most of the revenue measures, including tax cuts and concessions, but there may be changes in resource industry tax measures.

"The relief has got to come on the expenditure side." He indicated many cuts would come in social programs.

It was a defeat in the Commons on a budget tabled May 6 which precipitated the election; revenue measures in that budget included: A plan to allow tax-free savings up to a certain limit for purchase of a first home; making tax-free the first $1,000 of a taxpayer's interest income; adding special excise taxes on purchases of high-energy-consuming vehicles; increasing taxes on tobacco and alcohol; increasing duty-free limits for tourists; cutting taxes for low-income taxpayers by up to $50; adopting a 10-per-cent surcharge on corporation income tax, with some exceptions, for one year, and removing sales taxes from municipal transit vehicles.

The government was under fire during the election for its spending policies and industry sources say businessmen have been urging Mr. Turner recently to cut federal spending.

REINELL
END OF '74 LINE
CLEARANCE
Next to the Red Lion Inn
WORLD of PLEASURE

cut out for the inside passage

The ocean voyage between Kelsey Bay and Prince Rupert takes you along 330 miles of the magnificent Inside Passage. Board the British Columbia Ferries' flagship "Queen of Prince Rupert" this fall for a once-in-a-lifetime cruise through fjord-like waterways . . . past snow-dusted mountain peaks, glaciers and towering waterfalls. Fine seafoods, stateroom accommodations and the most spectacular scenery in the world await you. Take your car or camper aboard and continue your adventure by land, along the colourful and historic Totem Circle Route. The fishing's great. Explore Skeena Indian villages and see restored 'Ksan. Visit the goldrush town of Barkerville, in the Cariboo. Marvel at the forbidding ramparts of the Thompson and Fraser Canyons.

Every British Columbian plans to travel the Inside Passage someday, and there are two good reasons why that someday should be SOON. First, the trip is never more beautiful than in the fall; Second, the trip is never more ECONOMICAL than this fall. AFTER SEPTEMBER 25, YOU CAN SAVE 25% OFF THE REGULAR QUEEN OF PRINCE RUPERT FARE.

Get aboard, and let's get back.

Write for further details to:

British Columbia Ferries

Tsawwassen Terminal, Delta, British Columbia, Canada.
Vancouver 524-4414 Prince Rupert 624-9627

NAME.....

ADDRESS.....

.....

VP41

Woodward's
SATURDAY BIG BUY

ONE DAY ONLY
(While Quantities last)

Shape up with the spectacular savings this Saturday at all Woodward's Stores. For this one day only, you can pick up a C.C.M. Dynagym Exercise Bicycle at this specially low "Big Buy" price! So don't just sit at home—get a move on down to Woodward's first thing Saturday . . . then do all your exercising at home! But be sure to come in early, as quantities are limited. Personal Shopping Only. No Phone, Mail or C.O.D. orders please!

Exercise? Don't travel far. Your C.C.M. Dynagym is here!

SALE PRICE 39.88 EACH

Start your winter exercise program now with this Dynagym Exercise Bicycle by C.C.M. Scientifically designed to provide in-home conditioning for men and women of all ages, it's the perfect way to maintain your good health. Compact, sturdy construction with trim finish. With the unique uniflow load cell for smooth pedalling action, the Dynagym features adjustable seat positioning. Simple to assemble. Come in early for this special Big Buy—these savings will really help you to look and feel great!

Woodward's Sporting Goods, Main Floor

Saturday Hours 9:30 a.m. to 5:30 p.m.

Woodward's

The Daily Colonist.

SECTION THREE VICTORIA, B.C., SATURDAY, SEPTEMBER 7, 1974 PAGE TWENTY-FIVE

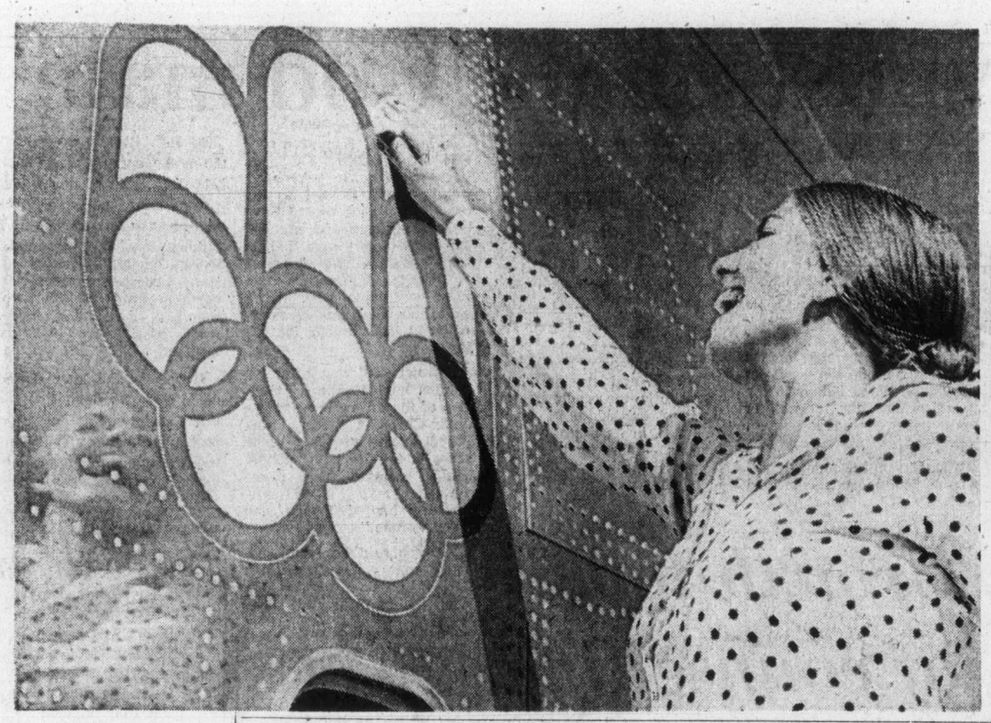

Expert in children custody appointed Victoria judge

Douglas Robert Campbell, 29, one of the first lawyers to represent children in custody cases before the B.C. Supreme Court, was appointed Friday as a judge of Victoria Provincial Court.

The Calgary-born resident of Vancouver, whose appointment is effective Oct. 1, will replace E. F. N. Robinson, who retired last March after stints in the traffic and family division of the Victoria court and also in Nanaimo district courts.

Campbell was called to the bar in Vancouver in 1971 after spending his articling year with a large Vancouver law firm. He remained with that firm until last June when he and another lawyer opened their own firm in Vancouver.

He has acted in court on a wide range of legal matters but has specialized in child welfare cases.

Campbell has been a prosecutor in Protection of Children's Act cases during much of that time and has more recently become one of the first lawyers retained under a new government plan to represent children involved in B.C. Supreme Court custody cases.

Another of the first lawyers to do this precedent-setting work, Harry Boyle, was recently named a judge in Surrey provincial court.

Victoria sources were unsure where Campbell would be presiding. He might take over in one of the two family courts while a judge there went to the second criminal court, where Judge Edmond Jorre de St. Jorre has been acting temporarily, or Campbell might take the second court himself.

Flying message

Vancouver-based CP Air stewardess Kathy Tidey puts final touch of approval on Olympic symbol recently installed on one of airline's giant Boeing 747 jetliners. CP Air is carrying message of summer olympic games, to be held at Montreal in 1976, to five continents on fuselage of its aircraft.

Judge's trip B.C. first

A B.C. lower court judge will leave the province next Wednesday for a trip to the U.S., believed to be the first of its kind in B.C. history.

Judge D. K. McAdam of Victoria Provincial Court's family division will go to Missoula, Montana, and later to Seattle and San Francisco as a one-man commission of evidence in a complex Victoria income tax case.

B.C. Supreme Court Justice R. A. Wootton approved formation of the commission during a hearing last month. The request was made by prosecutor Dermod Owen-Flood and the ruling was upheld by the B.C. Appeal Court after the defence appealed this week.

Owen-Flood, defence lawyers and a court clerk also will go on the two-part trip to hear evidence on charges laid under the Income Tax Act against Flying Firemen Ltd. of North Saanich and two of its officers.

Evidence is to be taken next Thursday in Missoula and Friday in Seattle. Members of the group then will return to their homes before going back to the U.S. to hear evidence in San Francisco Sept. 19 and in Los Angeles Sept. 20.

Dates have not been set for a Victoria hearing of the case.

WE FIGHT INFLATION

granny dodge GOOD GUYS

NOT A RED CENT DOWN

100% FINANCING—NO RED TAPE

No Waiting—No Payments 'til Oct. '74
Up to 48 Months to Pay
Convenient low rates to suit your budget—on approval of credit.

Low Mileage '74 DODGE DARTS

2-Door Hardtops and Sedans

All equipped with big slant '6' engine, automatic, power steering, radio, full factory warranty.

NOT A RED CENT DOWN
As low as $106 per month
Based on 48 months on approved credit.

AS LOW AS $3989

'74 DODGE B100 TRADESMAN VAN

Stock No. 4736
109" Wheel base, 225 slant '6' engine, 3-speed heavy duty transmission, electronic ignition. Full factory equipment. Passenger seat at slight extra cost.

$3789

NOT A RED CENT DOWN
Pay Only $114 Per Month
Based on 42 Months on Approval of Credit

ONLY 15 VANS LEFT TO CHOOSE FROM AT SIMILAR SAVINGS

Dependable USED CARS

INFLATION FIGHTER—USED CARS FROM GRANNY DODGE

1974 VEGA GT
Automatic
$3489

1973 CHEV. NOVA
Hatchback. Automatic.
$2989

1971 RENAULT
Sedan
$1489

1967 BARRACUDA
V-8, Automatic.
$1589

1974 DODGE COLT
Coupe. Automatic.
$3189

1972 V.W.
$1989

1969 DODGE DART
SWINGER
$1389

1965 VOLVO
Sedan
$989

"Victoria's Most Trusted Name for 70 Years"

Dealer Licence D-6391

NATIONAL CHRYSLER DODGE

Both sides of 800 Block YATES ST. • 384-8174

LITTLE JOHN
Is Now Appointing Dealers In Your Area For Little John
— The amazing propane Or natural gas fired Portable Toilet

- No Electricity
- No Chemicals
- No Plumbing
- No Water
- No Odour
- No Holding Tank
- No Freeze-ups

Safe, sanitary, comfortable, and dependable.

Perfect for cabins, travel trailers, campers, boats, recreational areas, golf courses, construction sites and farms, etc.

Little John enjoys unlimited endorsements and certifications by C.G.A.

Little John is a proven big money maker with an unlimited sales and rental market. No franchise fee. Inventory investment as low as $2,000.00 depending on area desired.

Reply to:
LITTLE JOHN
c/o Master Craft Industries Ltd.
16935—110 Avenue
Edmonton, Alberta
or phone (403)—484-0891

CHINOOK

ONE ONLY NEW 1973 CHINOOK 20 PLUS

$16,700

Any Trade Welcome. Up to 10 Years To Pay At Bank Rates.

Too many features to list them all! 1-ton chassis with 360 V-8, automatic, power steering, brakes, radio, etc. Interior executively furnished and complete with all appliances. Sleeps 6 plus. Shower plus sink and toilet. 12,000 BTU furnace plus much, much more!

Male chauvinists made God male

By RUTH GRUBER

ROME (UPI) — An American scholar says male chauvinist theologians 2,000 years before Christ may have deliberately helped mould the masculine image of God now at the centre of monotheistic religion.

Dr. Samuel Noah Kramer, expert on ancient Mesopotamian literature and civilization and retired curator of the Tablet Collection at Philadelphia's University Museum, disclosed his findings at the 23rd international meeting of assyriologists.

He told delegates "what may well have been male chauvinist predilections" among theologians in ancient Sumer gradually forced once powerful female deities down the hierarchical ladder to the point where the advent of mosotheism could kill them off.

Kramer said this downgrading of female gods coincided with the deterioration of the rights and position of women on the human plane, too.

"I only became interested in this facet of history by the efforts of modern women's lib organizations," Kramer said. "I was directly prompted by the work of women theologians who have been asking pointblank why God is all male."

Sumer, the parent society of Babylonia and considered by many to be the cradle of civilization, existed until about 1750 B.C. in its literature and legends — inscribed on clay cuneiform tablets — also can be found roots of the Bible.

In latter-day Sumerian society, from 2000 B.C. on, Kramer said, "by and large women were treated as second-class citizens without power, prestige and status." But there are some indications, he added, that "in earlier days the Sumerian woman may well have been man's equal socially and economically, at least among the ruling class."

Kramer said that after becoming interested in the question of the all maleness of the Judeo-Christian God, as opposed to the dieties of both sexes in the preceding polytheistic societies, he re-examined texts specifically "looking for what they said about women."

Kramer said he found evidence that women's position slipped considerably in the later Sumerian period, after 2000 B.C. Contemporary texts from the early period, before 2400 B.C., showed that women controlled property, ran businesses, were well known in cultural and literary circles, were spiritual leaders, in some cases got equal pay for certain duties shared with men and, in very early times, could have more than one husband.

It was in the later period, when male dominance in secular society became more pronounced, that theologians' interpretations of the pantheistic hierarchy began to take on a similar tone.

Growth topic of counselling

Fall meetings of the Greater Victoria Citizens' Counselling Centre resume at 7:30 p.m. Monday in Metropolitan United Church.

Various categories of groups will be set up, most of them meeting in the evening but some in the daytime.

Purpose of the groups, said co-ordinators Roy and Mona Hundleby this week, is to "try to build each other up and discover the potential we have in ourselves to enjoy life. Emphasis is on acceptance of one another, on what is positive about you and me, and on mutual caring and support to create a warm and loving feeling in the group."

Groups meet for periods of eight weeks and the cost is $5.

Here is a list of groups being organized:

- Person growth — to enrich and stimulate your personal life.
- Developing potential — to gain more joy and satisfaction in your life.
- Marriage enrichment — to strengthen and enliven your basically good relationships. Couples only.
- I'm O.K. You're O.K. — to learn what Transactional Analysis is all about.
- Toward retirement — to exchange ideas and feelings about a new way of life.
- Consciousness raising — to explore what it means to be a man or a woman in a changing world.
- Preparation for marriage — to share concerns and feelings about your commitments to one another. Couples only.
- Grief — to explore and work through the feelings you have about losing someone or something very important to you.

North Douglas Pentecostal Tabernacle
Douglas at Canterbury
Pastor: Rev. Harold Pendray
9:45 a.m.—SUNDAY SCHOOL
11:00 A.M. and 7:15 P.M.
PASTOR PENDRAY SPEAKING
EVERYONE WELCOME

TRINITY CHRISTIAN CENTRE
Raynor and Fullerton Just Off Craigflower
The Difference Is Worth the Distance
11 a.m. and 7 p.m.
Pastor HARALDE BREDESEN
5:30 Teaching John Stone

10:30—"The Man With the Camel Knees"
(1) James CHI—"His First Bombshell"
7:00—"Jesus Christ—Super-Lord"
(1) Hebrews CHI—"Greater Than the Prophets"
Bible Expositions by J. D. Francis
Queens avenue Apostolic church
John D. Franci, Minister, 804 Queens Ave. Phone 477-6070

OPENING PENTECOSTAL CHURCH
AT: COLWOOD COMMUNITY CHILDREN'S HALL
2219 SOOKE ROAD
SUNDAY, 3:00 P.M.
Pastor and Mrs. Don McMillan Welcome You
Sponsored by Glad Tidings Pentecostal Church

Glad Tidings
God's Word as it is- For Men as They Are.
PENTECOSTAL CHURCH 842 NORTH PARK ST.
Christian Education Hour 9:45 a.m.
★ 50 Classes for All Ages
★ Round Up Sunday
★ Free Balloon for Every Child
"GOD STILL TALKS TO MEN" 11 a.m.
Pastor Hawkes
and
REV. COLIN WELLARD
MINISTER OF MUSIC AND YOUTH
Preaching and Singing 7 p.m.
Special Music Everyone Welcome
Pastors: Paul Hawkes; Colin R. Wellard; Bill Hale

FIRST BAPTIST CHURCH
932 Balmoral
11 A.M. WORSHIP SERVICE
"Religion—A Dull Habit or a Vital Force-'
Minister:
Rev. John A. Watson
Organist and Choir Director:
Mr. John Tunstall

CHURCH BY THE LAKE
Elk Lake Community Baptist Church
5363 Pat Bay Highway
Pastor: Rev. Ted Follows
10:30 a.m.
Worship and Sunday School
7:00 p.m.
Evening Fellowship

Emmanuel Baptist Church
2121 CEDAR HILL CROSSROAD Tel. 592-2418
Pastor: Norman K. Archer, B.D., A.L.B.C.
Lay Minister: Karl Janzen
Youth Minister: Norman Barten, M.A.
Minister of Media: Frank Marens
8:00 a.m.—Prayer Service & Breaking of Bread
8:30 a.m.—Pancake Breakfast for everyone
9:30 a.m. Family Service
11:00 a.m. Morning Worship
"WHY FIGHT IT?"
12:00 noon—Communion Service
6:15 p.m.—Vesper Service
THE BEATITUDES (1)
"HOW TO BE HAPPY"
Bible teaching with discussion and feed-back
7:00 p.m.—Evening Worship
TEACH ME TO WORSHIP (5)
"MORAL CONTAGION"
Pastor Archer preaching at all four services.
8:30 p.m.—Celebration Service
"OPERATION JERICHO"
A thrilling full-color movie of Christian experience behind the Iron Curtain!
Special Guest: PAUL POPOV
Special welcome to UVic and Camosun students.

CHRISTADELPHIAN
1396 McKenzie Ave.
Sunday School—9:30 a.m.
11:00 a.m.
Breaking of Bread
Lecture D.V.
7:30 p.m.
DOES GOD REALLY EXIST?
D. BLACKU

CHRISTIAN SCIENCE
FIRST CHURCH OF CHRIST, SCIENTIST
A Branch of The Mother Church, The First Church of Christ, Scientist, in Boston, Massachusetts.
Chamber St. at Pandora Ave.
Nursery and Elevator Available
SUNDAY SERVICES: 9:30 and 11:00 a.m.
Subject: "MAN"
Sunday School: 9:30 and 11:00 a.m
Testimony Meeting Wed., 8:00 p.m.
Free Public Reading Room
Open Daily — 1210 Broad St.
All Are Welcome
Listen Regularly to
"THE TRUTH THAT HEALS"
Sundays at 8:45 a.m.
CFMS, 98.5 mgs Chan. 12 Cablevision

CHRISTIAN REFORMED
Agnes and Glanford
WORSHIP SERVICES
at 10:30 a.m. and 7:00 p.m.
Minister: Rev. P. W. DeBruyne

BAHA'I
The foundation of all the religions of God is one
592-1154
385-8131

Saanich Community Church
(Mennonite Brethren)
3320 Cedar Hill Road
10:00 a.m.—FAMILY WORSHIP
Experience, Love and Fellowship
Pastor: B. L. Braun

NAZARENE
2371 Quadra Street
Rev. Eugene Culbertson
Pastor
Sunday Services:
Sunday School—9:45 a.m.
Morning Worship—11:00 a.m.
Evening Worship—6:00 p.m.

THE BRITISH-ISRAEL WORLD FEDERATION (Can.)
VICTORIA BRANCH
PUBLIC MEETING
Sunday Afternoon, Sept. 8, 1974
in the Dominion Hotel at 3 p.m.
Speaker: MR. FRANK HALL
Subject: "The Great Earthquake of Zechariah, XIV Pt. II"
Radio Broadcasts every Sunday 10 a.m. and 10:15 a.m. on K.A.R.I. (550)

THE SALVATION ARMY
Citaled Corps — 757 Pandora Avenue
Corps Officers — Major and Mrs. Ivan McNeilly
RALLY SUNDAY
Guest leaders: MAJOR and MRS. HARDING BECKETT
Sunday School 9:45 a.m.
Holiness Meeting 11 a.m.
Evangelistic Meeting 7 p.m.
Monday—Women's Fellowship 8 p.m.
Wednesday—Prayer and Bible Study 7 p.m.
Thursday—Home League 1:30 p.m.
Saturday—Chesalon Fellowship 8 p.m.
Come: Worship the Lord of life with us. A welcome awaits you.

WORLDWIDE CHURCH OF GOD
Affiliated with Ambassador College and Garner Ted Armstrong
SERVICES SATURDAY, 10:30 A.M.
2750 QUADRA STREET, VICTORIA, B.C.
Minister: Mr. G. Patrickson — Phone 477-4065
Listen to World Tomorrow, Broadcast 10:30 Nightly, CJVI

VICTORIA ALLIANCE CHURCH
1792 Townley Street — Telephone 592-1821
PASTOR: REV. H. G. CLARK
9:45 a.m.—Sunday School Hour. A class for every age.
11 a.m.—Mr. Blair Lytle
7 p.m.—Mr. Percy Wills
"Holding Forth the Word of Life"

VICTORIA TRUTH CENTRE
SCIENCE OF THOUGHT
Dr. E. M. Smiley, Minister
11:00 A.M.—"THE FABULOUS WORLD OF INFLATION"
7:30 P.M.—"REINCARNATION"
11:00 a.m.—Children's Church of the Golden Key and Young People's Society. All children are invited to attend this Church where children are invited to turn to God and receive their answers to life's questions.
1201 Fort St. EVERYONE WELCOME

TRINITY PRESBYTERIAN CHURCH
at Gorge Shopping Centre
2964 Tillicum Road
11 a.m.—"The Bush, The Altar, and The Voice"
Church School All Departments
Rev. G. D. Smith, M.A.

KNOX PRESBYTERIAN CHURCH
2964 Richmond Avenue
11:00
"ITS FOR EVERYBODY'
Church School Registration
Rev. A. M. Beaton, B.A.
Minister

St. Andrew's Presbyterian Church
Downtown — Douglas St. at Broughton
The Rev. Bruce J. Molloy, M.A., B.D., M.Th.
The Rev. Andrew J. Mowatt, C.D., B.A., B.D., D.D.
11 a.m.—DR. A. J. MOWATT
Reception of members
Fellowship Hour to follow Sunday School Classes
7 p.m.—REV. B. J. MOLLOY

CENTRAL BAPTIST CHURCH
833 PANDORA AVENUE
Pastor — Rev. Robert D. Holmes, B.Th.
Assistant to Pastor—Cecil V. Eno
Associate in Christian Education — Miss Verne Scott
8:45 A.M. and 11:00 A.M.
"GOD'S CLAIM ON US"
— The Gospel in Leviticus No. 1 —
(Two Similar Services)
9:45 A.M. — ALL FAMILY BIBLE SCHOOL
PROMOTION SUNDAY
7 P.M.
YOUTH SERVICE
★ Reports from Colombia, S.A.
★ Qwanoes Youth Camp "After Glow"
★ Believer's Baptism
After Church "WELCOME HOME" Coffee Hour
"We present Christ crucified, buried, risen and coming again."

ADVANCE NOTICE
Vancouver Psychic Society
presents
IRENE GRIFFEY
well known British medium
LECTURE & DEMONSTRATION
Ballroom, Empress Hotel, Victoria.
SUNDAY, SEPT. 15 — 2 P.M.
Tickets at door Admission $3.50
Information — phone Vancouver 939-8931

ALLAN MISSION
Sunday, September 8—8 a.m.—Holy Communion
10:00 a.m Service of Prayer and Praise, Preacher—Brian Allan
Tuesday, September 10—7:30 p.m.—FAITH FORUM—'EFFECTIVE PRAYER'
Friday, September 13—7:30 p.m.—PRAYER AND PRAISE
For More Information Telephone 382-9031
saint saviour's anglican church
Corner Catherine and Henry Streets

CITY AND DISTRICT CHURCHES

LUTHERAN

GRACE LUTHERAN CHURCH
1273 Fort St. 383-5256
Lutheran Church in America
(Across from Central Junior High)
10 a.m.—Sunday School
11 a.m.—Holy Communion Service
Minister: Rev. Ronald Nelson
1 p.m.—Picnic
"Come, let us worship the Lord!"

LUTHERAN CHURCH OF THE CROSS
Cedar Hill and Cedar Hill Crossroad
Alfred J. C. Johnson, Pastor, 477-3851
10:00 a.m.—Divine Worship Service
11:00 a.m.—Sunday School and Bible Class
The Church Where Families Worship Together.
Evangelical Lutheran Church of Canada (E.L.C.C.—formerly A.L.C.)
Visitors Welcome

HOPE LUTHERAN CHURCH
MISSOURI SYNOD
1924 Carrick Street off Foul Bay
The Rev. L. M. Carlson, Pastor, 592-2308
Sunday School and Bible Class, 9:45 a.m.
Worship Service, 11:00 a.m.
A Church of "The Lutheran Hour" and "This Is the Life".

GOOD SHEPHERD LUTHERAN CHURCH
2815 Cedar Hill Road
Rev. Fred Knebel, Pastor
10 a.m.—English Service
11 a.m.—German Service
11 a.m.—Sunday School

SPIRITUALIST

OPEN DOOR SPIRITUALIST CHURCH
Sunday 7:00 p.m.—"Health"
Sunday 7:00 p.m.—Mrs. Mary Chislett, assisted by Rev. Dorothy Harris, demo flower phychometry.
Wednesday 8:00 p.m.—Mrs. P. Mayell
Healing
FRIENDLY CHURCH

SOCIETY OF FRIENDS

SOCIETY OF FRIENDS (Quakers)
MEETING FOR WORSHIP
SUNDAY, 11 A.M.
VISITORS WELCOME
1831 FERN STREET

PSYCHIC SCIENCE

VICTORIA CENTRE OF PSYCHIC SCIENCE
819 Fort Street
Sundays, 11 a.m.
Worship and Social Fellowship
Clairvoyance at every service.
Sunday School—4 to 12 years.
Mondays, between 7 and 9 p.m.—Contact Healing
Social and information period.
Every 1st and 3rd Wednesday monthly
Tea and Psychic Readings—1:30-3:15 p.m.

EVANGELICAL FREE CHURCH

PARKDALE EVAN. FREE CHURCH
1095 Tolmie Ave. 382-7531
SUNDAY
Sunday School—10:00 a.m.
Morning Worship—11:00 a.m.
Evening Worship 7 p.m.
Pastor, Carl Klassen
479-4431 384-3646

GOSPEL CHAPELS

VICTORIA GOSPELL CHAPEL
835 Pandora Ave.
Sunday, September 8, 1974
9:30 a.m.
Worship and Breaking of Bread
11:15 a.m.
Sunday School, Bible Class and Family Bible Hour
Speaker: Mr. Ron Brown
7:00 p.m.
Gospel Meeting
Speaker: Mr. Bill McKinnon
Wednesday, September 11, 1974
8:00 p.m.
Prayer and Bible Study

PLUMBLINE BIBLE CHAPEL
(Undenominational)
Sunday School and Church
Sunday, 10:15
Renfrew Rd., Shawnigan Lake, 743-5322

UNITARIAN

UNITARIAN CHURCH OF VICTORIA
106 Superior Street
10:30 a.m.—Rev. R. J. Norsworthy
"Homecoming Sunday"
EVERYONE WELCOME

CORDOVA BAY
ANGLICAN 5186 and 5166 Cordova Bay Road UNITED
9:45 a.m.—FAMILY WORSHIP AT BOTH CHURCHES
Nursery Facilities. Registration for Church School. Opening of Fall Program.
Rev. H. G. Walker, 658-8078 Rev. Franck Patterson, 477-6505
You will receive a warm welcome

FIRST UNITED CHURCH
(Quadra at Balmoral)
Rev. Hugh M. Hunter
Rev. Dr. J. Scott Keith
Mr. Lawrence E. Moon
MORNING WORSHIP 11:00 A.M.
"Self-Development"
Rev. Hugh M. Hunter
Nursery facilities available
Church-School Classes begin Sept. 15
Music Director: R. Dale McIntosh, A.R.C.T., M.Ed., M. Music
Organist: Corinne Du Val, L.R.A.M., A.R.C.M.

METROPOLITAN UNITED CHURCH
Pandora at Quadra Street
Ministers:
Rev. A. E. King, B.A., D.D.
Rev. E. L. Butler, B.A., S.T.M.
Rev. A. Calder, B.A.
11:00 a.m.
FAMILY WORSHIP
"THAT THE WORLD MAY BELIEVE"
Rev. Walter Donald
7:30 p.m.
"PARABLES"
Rev. E. Laura Butler
Weekday Kindergarten
Monday through Friday
9:00 - 11:30 a.m.

CENTENNIAL UNITED CHURCH
Gorge Road at David Street
(Opp. Colony Motor Inn)
Minister—Rev. John Travis
11:00 A.M.
"LET'S GET IN STEP'
The Minister Preaching
SUNDAY SCHOOL RESUMES
Organist—Ian R. Westmacott, A.R.C.T.

ST. AIDAN'S UNITED CHURCH
Richmond at Cedar Hill X Road
Rev. J. Rae Allan
Ministers:
Rev. Clare Homes
Music Director: Vera Barclay
Organist: Henry Pfuym
11:00
MORNING WORSHIP
7:30
INDUCTION SERVICE for Rev. Clare Holmes
Preacher—Rev. G. A. Affleck
V.I. Presbytery Officer
Reception Following
Nursery Provided

FAIRFIELD UNITED CHURCH
Corner of Moss and Fairfield Road
Ministers:
Rev. H. W. Kerley, B.A., B.D., Ph.D.
Organist Ian Beadle, Mus. D.
11:00 a.m.
"Guide to Christian Living"

belmont avenue united church
Rev. Wm. B. TAYLOR
where

2023 Belmont at Pembroke
Tel 386-2624 or 382-9528
Sunday Service - Sunday School 11:00am

CADBORO BAY UNITED
2625 ARBUTUS ROAD
10:00 a.m.
Dr. R. A. McLaren Preaching
(Formerly of Naramata)
"FIRST THINGS FIRST"
Sunday School for All Classes Begins at 10 a.m.
Guest Soloist: Francis Smith
Baptism
Nursery Service Provided

christ church cathedral
Quadra at Courtney
2 blocks up from Douglas
8:00 a.m.—Holy Eucharist
9:30 a.m.—Family Eucharist and Holy Baptism
Instruction: The Rev. J. Lancaster
11:00 a.m.—Mattins
Sermon: The Rev. R. C. Crawley
5:15 p.m.—Family Eucharist
Instruction: The Rev. J. Lancaster
7:30 p.m.—Evensong
Sermon: The Rev. R. C. Crawley
WEEKDAYS
Mattins 9:00 a.m.
Evensong 5:15 p.m.
Holy Eucharist:
Tuesday 11:00 a.m.
Wednesday 11:00 a.m.
Thursday 7:30 a.m.

ST. JOHN'S
QUADRA AT MASON
8:00 a.m.—Holy Communion
9:30 a.m.—Family Service and Sunday School
11:00 a.m.—Matins
Sermon: Canon Grahame Baker
7:30 p.m.—Evensong
Sermon: The Rev'd. A. W. Gollmer
Thursday 10:30 a.m. Holy Communion

ST. MARY'S
ELGIN ROAD
The Parish Church of Oak Bay
The Ven. Hywel J. Jones, L.Th., Rector
8:30 a.m.—Holy Communiop
9:30 a.m.—Family Eucharist
11:00 a.m.—Mattins
Preacher: The Rector
7:00 p.m.—Evensong
Sunday School
11:00 a.m.—All Depts.
Nursery Facilities
Thursday, 10:30 a.m.—Holy Communion

ST. ALBAN'S
Ryan and Belmont
8:00 a.m.—Holy Communion
11:00 a.m.—Sunday School
11:00 a.m.—Holy Communion
7:30 p.m.—Evensong
Wednesday
9:30 a.m.—Holy Communion
The Rev. F. W. Hayes

ST. LUKE'S
(Corner Cedar Hill and Cedar Hill X Road)
Rector: The Venerable C. E. Wolff
8:00 a.m.—Holy Communion
9:30 a.m.—Church Family Service
Followed by Sunday School Registration in the Church Hall.
11:00 a.m.—Morning Prayer
12:15 p.m.—Holy Communion
7:30 p.m.—Evensong

ST. MATTHIAS'
Richmond at Richardson
Rector
Rev. W. E. Greenhalgh L/Th
Assistant
Rev. David Fuller B.Sc., M.Th.
8 a.m Holy Communion
10:30 a.m.—Mattins, Church School, Nursery
Registration for Pre-Primary, Primary and Main Schools
Thursdays: 10:30 a.m. Holy Communion

St. Philip's Church
Neil Street and Eastdowne Road
Rector—Rev. D. Neil Robinson
8:00 a.m.—Holy Communion
10:00 a.m.—Morning Prayer
Thurs. 7:30 p.m.—Holy Communion

Church of St. George the Martyr
Cadboro Bay Road and Maynard Street
Canon Charles Bishop, Rector
8:00 a.m.—Holy Communion
10:30 a.m.—Family Service and Sunday School Rally

ST. MARK'S
Town and Country Area
501 Boleskine Road
Morning Prayer 11 a.m.
Sunday School 11 a.m.
Rev. Peter Isles, Rector

ST. CHRISTOPHER'S
Carey Rd. at Tillicum
Holy Communion 9:30 a.m.
Sunday School 9:30 a.m.
Rector: Rev. Peter Isles

Parish of All Saints and St. Columba
View Royal
ST. COLUMBA
8:00 a.m.—Holy Communion
ALL SAINTS
10:00 a.m.—Mattins
Rev. C. E. Lonsdale

A warm welcome for you at
GORDON HEAD PARISH CHURCH
ANGLICAN Tyndall and San Juan UNITED
8:00 a.m.—Holy Communion 11:00 a.m. Family Worship
9:30 a.m.—Family Eucharist Registration, Church School
Rev. W. J. Lunny, 477-1422 Rev. Franck Patterson, 477-6505

386-2121
Monday through Saturday
8 a.m. to 6 p.m.

CLASSIFIED ADVERTISING

Vancouver Island's Largest Shopping Centre in Print

386-2121
Monday through Saturday
8 a.m. to 6 p.m.

11:00 p.m. to 7:30 a.m.
TELEPHONES
AFTER-HOURS
AND SUNDAY
Editorials, 383-4111
Sports, 383-4113

BOX REPLIES
All replies to private box numbers available from 8:00 a.m. to 6:00 p.m. Monday to Friday inclusive.
Victoria Press Box numbers available on request. Charge $2.50 and $4.00.

OFFICE HOURS
Classified Counter, 8:00 a.m. to 5:30 p.m. Business Office, 8:30 a.m. to 5:00 p.m. Monday to Friday inclusive.

* * *

OFFICE CLOSED SATURDAY

* * *

CLASSIFIED TELEPHONE HOURS
8:00 a.m. to 6:00 p.m. Monday to Saturday inclusive.

* * *

CLASSIFIED COPY DEADLINES
Regular classified advertisements may be placed at the counter, 8 a.m. to 5:00 p.m. on the day prior to publication, Monday to Friday inclusive. By telephone, 8:00 a.m. to 5:00 p.m., Monday to Saturday inclusive.
All classified semi-display copy must be in the possession of Victoria Press Ltd., 2621 Douglas Street, by 12 noon on the day prior to publication with the exception that copy for Sunday Colonist must be in by 12 noon Friday.

FULL COVERAGE CLASSIFIED RATES
REGCLAR CLASSIFIED LOCAL RATE
One day 12c per word per day.
Three consecutive days, 10c per word per day.
Six consecutive days 9c per word per day.
1 6-pt. heading or white space allowed to be charged at 5 words.
Minimum advertisement 10 words and $1.20.
Each initial, sign, group or figures and abbreviation counts as one word.

SEMI-DISPLAY LOCAL RATE
Ads requiring a style other than that mentioned above will be charged by the measured agate line (14 agate lines equal 1 inch).
One day 50c per line, $7.00 inch.
Three consecutive days, 45c per line, $6.30 inch.
Six consecutive days, 40c line, $5.60 inch.

NATIONAL RATE AND OUT-OF-PROVINCE RATE
Regular classified, 15c per word per day.
Semi-display, 60c per line per day.

Birth Notices $3.00 per insertion for standard message of 30 words or less. 10c each additional word or initial.
In Memoriam notices, Cards of Thanks, Deaths and Funeral Notices 43c per line per day. Three consecutive days $1.14.

Births, Deaths, In Memoriam Notices, Cards of Thanks, personals not accepted by telephone.
Single paper rates on request.

SUBSCRIPTION RATES
Wherever carrier service in maintained, $3.00 per month.
By mail—
Canada, $3.50 per month, $10.00 per 3 months, $39.00 per year.
United States, $4.00 per month.
Saturday Only—
Canada, 25c per copy, $13.00 per year.
United States, 30c per copy, $15.60 per year.
Commonwealth and Foreign rates upon request.
Mail subscriptions are payable in advance.
Authorized as second class mail, Post Office Department, Ottawa. Member Audit Bureau of Circulations.

TERMS OF PUBLICATION
The Victoria Press Ltd. shall not be liable for non-insertion of any advertisement beyond the amount paid for such advertisement.
In the event of an error occuring the liability of Victoria Press Ltd. shall not exceed the charge for the space actually occupied by the item in question.
All claims on error in publication shall be made within 12 hours thereafter and if not made shall not be considered. No claim will be allowed for more than one incorrect insertion not for errors not affecting the value of the advertisement.
All estimates of cost are approximate. Advertisers will be charged with space actually used.
All advertising copy will be subject to the approval of the Victoria Press Ltd., who reserve the right in its sole discretion to classify, reject or insert copy furnished.
Advertisements must comply with the British Columbia Human Rights Act which prohibits any advertising that discriminates against any person because of his race, religion, sex, color, nationality, ancestry or place of origin, or because his age is between 44 and 65 years, unless the condition is justified by a bona fide requirement for the work involved.
While every endeavor will be made to forward replies to box numbers to the advertiser as soon as possible, we accept no liability in respect of loss or damage alleged to arise through either failure or delay in forwarding such replies, however caused, whether by negligence or otherwise.

CIRCULATION REPRESENTATIVES
Duncan, Chemainus—
P. J. Rogers 746-6181
Lake Cowichan—
P. Edwards 749-6771
Nanaimo—
A. Lakey 753-2766

United States Representatives
MATHEWS SHANNON and CULLEN, INC.
New York, Boston, Chicago, Detroit, Philadelphia, Pittsburgh, Cleveland, Syracuse, Charlotte, Atlanta, Cincinnati.

DUNCAN BUREAU
Duncan Financial Centre, 435 Trunk Rd. Office and telephone hours 8:30 a.m. to 5 p.m. Monday to Friday inclusive.
PHONE DUNCAN 746-6181

CLASSIFIED SERVICE FOR DUNCAN COWICHAN RESIDENTS
Classified Ads phoned in to our Duncan office before 3:30 p.m. will appear in the following day's papers
746-6181

NOTICE OF COPYRIGHT
Full complete and sole copyright in any advertisement produced by Victoria Press Ltd. is vested in and belongs to, Victoria Press Ltd.; provided, however, that copyright IN THAT PART AND THAT PART ONLY of any such advertisement consisting of illustrations, borders, signatures or similar components which is, or are, supplied to Victoria Press Ltd. by the advertiser in the form of engravings, matrices, casts, etc., and incorporated in said advertisement shall remain in and belongs to the advertiser.

1 BIRTHS

JOHNSON—Mr. and Mrs. Dave Johnson, 2909 Dickerson Place, are pleased to announce the birth of their daughter Erin Joan, 7 lbs. 15 oz., at Royal Jubilee Hospital on Sept. 5, a little sister for Gordie. Proud grandparents are Mr. and Mrs. Gordon Spring and Mr. and Mrs. Dick Johnson. Thanks to Drs. Demiany and Miller and all the case worn staff.

LANGFORD — Born to Dr. and Mrs. Robert W. Langford, 478 Viaduct Ave., at Victoria General on Sept. 2, 1974, a boy, Daniel Roobert, a brother for Daphne. Proud grandparents are Mr. and Mrs. F. Chattell of Vancouver and Dr. and Mrs. R. R. Langford of Toronto, Ont.

MOCKFORD — Born to Steve and Lorraine Mockford, on Aug. 30, at Calgary, a daughter, Willow Elizabeth, 7lbs., 1 oz. A sister for Damion.

5 DEATHS and FUNERALS

BEAUMONT — Elizabeth Tate of Sidney, B.C. suddenly on Sept. 5, 1974 in her 71st year. Survived by her son and daughter-in-law Vernon and Joy, 2529 Panorama Drive, North Vancouver and daughter Betty of R.R. No. 1, Ioco, B.C., four granddaughters, one brother George Thompson (Coquitlam). Mrs. Elizabeth Beaumont was a life member of U.C.W. of the United Church of Canada and the P.E.O. Sisterhood.
Memorial Service will be held Saturday, Sept. 14 at 1:00 p.m. in St. Pauls United Church, 5th Street and Malaview Ave., Sidney, Rev. R. H. Pratt and Rev. J. Wood officiating. Cremation. Flowers gratefully declined. Donations may be made to the Canadian Cancer Society. Arrangements through the Memorial Society of B.C. and First Memorial Services Ltd.

CAMPBELL — on Sept. 4, 1974, Douglas S. Campbell of 1645 West 14th in his 73rd year survived by two sons, Stuart of Elkford, B.C. and Scott of Seven Islands, Quebec. One sister Mrs. A. S. (Kathleen) Ellett and four brothers Gordon, Alan, Lewis and Erl; also seven grandchildren.
Funeral service will be held at the Chapel of Mount Pleasant Nunn and Thompson on Monday, Sept. 9 at 3 p.m., Kingsway and 11th, Vancouver followed by cremation.

CLASSIFICATION INDEX

VITAL STATISTICS
1 Births
8 Card of Thanks
5 Deaths and Funerals
9 In Memoriams
10 Funeral Directors

NOTICES
14 Announcements
15 Coming Events and Meetings
16 Catering, Banquets and Reception Rooms
20 Lost and Found
11 Monumentals
18 Places to Visit
17 Restaurants

EMPLOYMENT
21 Help Wanted—General
22 Office Help
23 Skilled Trades
24 Sales Persons and Agents
25 Teachers
26 Part Time—Temporary Help
30 Situations Wanted

BUSINESS SERVICES AND DIRECTORY
36 Business Services and Directory

PERSONAL SERVICES
33 Bands, Musicians and Orchestras
40 Business Personals
43 Dancing
42 Education
71 Music Teachers
39 Personals
32 Trade Schools
38 Travel

MERCHANDISING
83 Aircraft
117 Antiques
78 Bicycles
80 Boats and Marine
65 Building Supplies
93 Cameras, Supplies and Photo Finishing
127 Chicks, Poultry, Hatching Eggs, Supplies
135 Farm Implements
12 Florists
60 Fuel
97 Furniture
120 Garden Supplies
99 Groceries, Meat and Produce
130 Heavy Equipment and Machinery
128 Livestock, Supplies and Events
100 Miscellaneous for Sale
103 Miscellaneous Wanted
109 Miscellaneous to Rent
77 Motorcycles
70 Musical Instruments
125 Pets and Supplies
96 Ranges, Stoves and Furnaces
92 Sporting Goods
115 Swaps
63 Timber
98 TV, Stereo, Radio Sales and Service
112 Wanted to Rent, Miscellaneous

AUTOMOTIVE
164 Auto Body and Painting
162 Auto Repairs, Service and Towing
168 Campers, Trailers and Motor Homes
166 Cars and Trucks Wanted
150 Cars for Sale
151 Sports Cars
148 Lease Vehicles
169 Mobile Homes and Parks
149 New Car Directory
160 Parts, Accessories
158 Tires
154 Trucks and Buses
156 U-Drive and Auto Washing

ACCOMMODATION
185 Convalescent and Rest Homes
175 Hotels
178 Summer Homes, Cottages and Resorts
181 Tourist Accommodation

RENTAL
201 Apartments to Rent, Furnished
200 Apartments to Rent, Unfurnished
202 Furniture to Rent
203 Apartments Wanted
206 Duplexes to Rent
207 Duplexes Wanted to Rent
215 Halls, Warehouses, Stores and Offices to Rent
197 Housekeeping Rooms to Rent
199 Housekeeping Rooms Wanted
211 Houses to Rent, Furnished
210 Houses to Rent, Unfurnished
212 Houses Wanted to Rent
190 Room and Board
191 Room and Board Wanted
193 Rooms to Rent
194 Rooms Wanted

FINANCIAL
155 Automobile Financing and Insurance
233 Mortgage Loans and Insurance
234 Mortgages for Sale
230 Personal Loans and Insurance
235 Wanted to Borrow

REAL ESTATE
280 Acreage for Sale and Wanted
240 Business Opportunities
241 Business Opportunities Wanted
247 Commercial or Industrial Properties
258 Condominiums and Townhouses
253 Country Homes and Properties
270 Exchange Real Estate
290 Farms for Sale and Wanted
263 Garages for Sale, Rent, Wanted
293 Gulf Islands Properties
250 Houses for Sale
265 Houses Wanted to Buy
295 Listings Cancelled
268 Listings Wanted
271 Lots for Sale
294 Mainland and Out-of-Province Properties
273 Property for Sale
274 Property Wanted
244 Revenue Property
245 Revenue Properties Wanted
285 Up-Island Properties
256 Waterfront Properties
300 Churches

PHONE DIRECT
386-2121
TO PLACE YOUR CLASSIFIED AD

5 DEATHS and FUNERALS

FORTIN—Suddenly on September 5th, Baby Michelle Marie Fortin, beloved daughter of Mr. and Mrs. Aime Fortin, 234 Meade Ave., Victoria, B.C. She leaves, besides her loving parents, her grandparents, Mr. and Mrs. Alfred A. Bates, Victoria, B.C. and Mrs. Yvonne Fortin, Ottawa, Ont.; aunts and uncles.
Service will be held in the Sands Mortuary Limited, "Memorial Chapel of Chimes," on Monday, September 9th, 1974 at 3:00 p.m. Interment in the Royal Oak Burial Park.
SANDS — VICTORIA

HEYWOOD — In Victoria, B.C. On September 5, 1974, Baby Gina Daniele Heywood, beloved daughter of Martin and Vicky Heywood, 9927 Seventh Street, Sidney, B.C. Besides her loving parents she leaves her grandparents, Mr. and Mrs. G. Coward, Sidney, B.C., Mr. and Mrs. James Heywood, Sidney, B.C., great-grandmother, Mrs. Helen Coward, Sidney, B.C., aunts, uncles and cousin, Shane.
Private Family service will be held in the Sands Funeral Chapel of Roses, Sidney, B.C. on Monday September 9th, 1974 at 1:00 p.m. Rev. Peter Parker officiating. Interment in Royal Oak Burial Park.
SANDS — SIDNEY

LUCAS — Dr. Oscar Charles, on September 4, 1974, at home after a long illness. Dr. Lucas was born in Victoria where he practiced medicine for many years. He is survived by his loving wife Kathleen; his daughter Anne (Mrs. W. I. Walker), Sarnia, Ontario; his son Roger C. of Victoria and two grandchildren, Kathleen and Bruce Walker.
Funeral services will be held in McCall Bros. Chapel, Johnson and Vancouver Streets, on Tuesday, September 10, at 1:00 p.m. Cremation. (Flowers gratefully declined).

MEARS — Annie C. in Victoria, B.C. on Sept. 6, 1974. Born in England, predeceased by her husband Cecil.
Funeral services will be held on Wednesday, Sept. 11, 1974 at 11:00 a.m. in the Chapel of First Memorial, 4725 Falaise Drive, Padre D. Kendell officiating. Arrangements by First Memorial Services Ltd.

PATES — On September 5, 1974 at Duncan, B.C., Mr. Charles Pates, beloved husband of Mary Pates, 3062 Gibbins Road, Duncan, aged 84 years. Born in England, Mr. Pates came to Canada in 1919 and resided in Winnipeg till 1950 when he moved to Vancouver. A resident of Duncan since 1954. Mr. Pates was a member of the Anglican Church of Canada. He served with the Queen's Own Oxford Hussars in the European theatre of operations 1914-19. Mr. Pates was a member of the Old Contemptibles Association in Victoria. Besides his loving wife Mary, Mr. Pates is survived by a brother, John in Wantage, England, and a nephew in Singapore.
Services for Mr. Pates will be held on Monday, September 9 at 11:00 a.m. in St. Peter's Anglican Church (Quamichan) with the Rev. Alfred Bell officiating. Cremation. Flowers are gratefully declined at the request of the family. Hirst Sands Chapel are in care of arrangements.
HIRST SANDS — DUNCAN

ROBINSON — In Langford, B.C., on September 3, 1974, Mrs. Leila Ada Robinson, widow of Bertram Digby Robinson, aged 91 years. Born in St. John, New Brunswick, late residence 567 Goldstream Ave. She leaves her nephew, Commander Thomas C. Treherne, Ottawa, Ont.
Service will be in the Sands Funeral Chapel of Heather, Colwood, B.C. on Monday, September 9, 1974, at 10:30 a.m. Archdeacon A. E. Hendy officiating. Cremation.
SANDS — COLWOOD

TAYLOR — Florence Amelia of Victoria, B.C. peacefully at Royal Jubilee Hospital on Sept. 5, 1974 in her 79th year. Survived by one sister Annie Dale (Seaforth, Ont.) and one brother Laurence Taylor (Victoria), nephews and nieces.
Private cremation. Flowers gratefully declined. Donations may be made to the Canadian Cancer Society. Arrangements through First Memorial Services Ltd.

8 CARDS OF THANKS

On behalf of all our family, we acknowledge with heartfelt thanks the many acts of kindness and thoughtful expressions of smypathy we received in our recent sad loss of our son Jim and his wife, Marilyn. — Cecil C. and Myrt'e Annett.

Thanks to the Lakehill and Simpson-Sears area for supporting our bottle drive Sept. 3. Bethel No. 50, International Order of Jobs Daughters.

9 IN MEMORIAM

THEY SHALL GROW NOT OLD, AS WE WHO ARE LEFT GROW OLD, AGE SHALL NOT WEARY THEM, NOR THE YEARS CONDEMN. AT THE GOING DOWN OF THE SUN, AND IN THE MORNING, WE WILL REMEMBER THEM.
—WITH GRATITUDE, SANDS.

STORER—In loving memory of our only son, Joseph William (Jody) Storer, passed away September 7, 1972.
(No. 64) Shall claim of death cause us to grieve and make our courage faint or fall?
Nay, let us faith and hope receive—
Our boy still grows beyond the wall.
—Forever in our hearts, sadly missed by Mom and Dad. — Thos. H. Storer.

SKAYMAN — Mable, passed away Sept. 7, 1971.
Remembrance keep her dear.
—From her daughter Peggy.

STORER — In loving memory of Joseph W. Storer, who passed away Sept. 7, 1972.
—Mr. and Mrs. C. J. Matte.

STORER — In loving memory of our dear friend Joseph William (Jody) who was taken suddenly Sept. 7, 1972.
Sadly missed by all his friends.
—Larry and Coleen Matte.

10 FUNERAL DIRECTORS

VANCOUVER SERVING ISLAND
Sands
WE CARE
Dedicated to service
Sensible Prices
SANDS FUNERAL CHAPELS
VICTORIA 388-5155
SIDNEY 656-2932
COLWOOD 478-3821
DUNCAN 746-5212
LADYSMITH 245-2331
NANAIMO 753-2032
Your six community Chapels. Independent, Family Owned and Controlled. Sands since 1912.

IFC INTERNATIONAL FLIGHT CARE
Specializing in shipping to or from anywhere
call collect
A Division of Sands
VICTORIA, 388-5155
SIDNEY, 656-2932
COLWOOD, 478-3821
DUNCAN, 746-5212
LADYSMITH, 245-2331
NANAIMO, 753-2032

Removal and Memorial Service
A Division of Sands
Covering Vancouver Island

FIRST MEMORIAL SERVICES
Exclusive Undertakers for the Memorial Society of B.C. 658-5244.

10 FUNERAL DIRECTORS

McCALL BROS.
Funeral Chapels
1400 Vancouver Street
385-4465 — 385-4466 — 385-4467
Professional Service of the Highest Order . . . and at Moderate Cost.
TUESDAY
LUCAS, Dr. Oscar Charles, 1:00 p.m. FLORAL CHAPEL

CUNNINGHAM FUNERAL CHAPEL
(Formerly Chaplin's
1155 Fort Street
Phone 384-5512 or 384-8626
Offering dignified moderate services for all. Geo. S. Cunningham, owner, manager.

THOMSON & IRVING
Funeral Chapel
Est. 1906 — Formerly of Winnipeg
A Dignified and Understanding Service at Moderate Cost
PRE-NEED AT NEED
SHIPMENTS
1625 Quadra St. Phone 384-2612

HAYWARD'S CHAPEL
Ready to carry out the family's wishes, quietly, sympathetically, with efficiency and dignity.
386-3505
734 Broughton St.

11 MONUMENTAL

STEWART MONUMENTAL Works Ltd.
ESTABLISHED 1896
Memorial of Distinction
Marble fireplace and tabletops
1403 May ST. 384-3452

MORTIMER'S MONUMENTS
ESTABLISHED 1877
"The Finest in Craftsmanship"
633 DAVID ST. 383-6421

14 ANNOUNCEMENTS

IN MEMORIAM DONATIONS
to be used exclusively for
CANCER RESEARCH
should be directed to
CANADIAN CANCER SOCIETY
857 Caledonia Ave., Victoria

OLD TIME DANCE
Owing to sale of Lake Hill Hall, is cancelled for the present. Watch for further announcements. Columbian Orchestra.

15 COMING EVENTS and MEETINGS

WON'T YOU JOIN THE DANCE?
The Vancouver Island Scottish Country Dance Group invite you to attend their
SCOTTISH COUNTRY DANCING CLASSES
in the Oak Bay Senior Citizens Centre, 1442 Monterey Avenue. Beginners: 7:30 - 9:00. Intermediate: 9:00 - 10:30 p.m. Teacher: Mrs. Frances Clermont, graduate — St. Andrew's Scotland.
For further information regarding above classes, also advanced, technique, children's and teenage classes, and special family nights please phone Mrs. Clermont, 386-3914 or Mrs. Cameron 598-1918.

OAK BAY LIONS' BINGO
SAT. AUG. 4 7:30 P.M.
O.A.P. HALL
1600 GOVERNMENT ST.
DOORS OPEN 6 P.M.
ADMISSION CARDS $1
6 CARDS $2
EXTRA 5 GAMES
25c A CARD
GOV'T LICENSED
PROCEEDS TO CHARITY

CLASSICAL BALLET
UNDER THE DIRECTION OF AVRIL JOHNS
FROM ENGLAND—U.S.A.
Classes for children and young adults, at all levels of advancement. To be offered in several locations.
CADBORO BAY — CORDOVA BAY
ESQUIMALT—VIEW ROYAL
Classes commence the week of Sept. 9th. REGISTRATION Aug. 26th to Sept. 7th. For further information Call 598-8179 between 9 a.m. and 11 a.m.

SAANICH DISTRICT YOUTH CHOIR
Boys in grades 6-9 in School District 63, Saanich, interested in acting, dance, and-or choral performance are invited to apply for participation in the 1974-75 production of "WHITE GYPSY." For further information, phone 479-6255 or 479-7633.

SWIM CLASSES
Victoria Chinatown Lions Swim Club. Family Water Safety Swim Classes. Fall Session begins Sunday, Sept. 15, at Crystal Pool. For information and registration, phone or call at the Douglas Pharmacy, 1469 Douglas Street. 385-1541.

ANNUAL BAZAAR
White Eagle Association. Annual bazaar and rummage sale. Homemade sausage, home cooking, home baking and Polish delicatessen. Sept. 14th, from 1-4, 90 Dock Street.

VINTAGE MOTORCYCLE group, first Victoria Meeting, 1896 San Pedro Ave., September 29, Sunday, 7 p.m. Our mother group was organized in Toronto in 1968. Mention this to riders. Phone 477-8152.

VANCOUVER ISLAND CAGED Bird Society rummage and home bake sale to be held on Saturday, September 7th at Norway House, 1110 Hillside Avenue from 10:00 a.m. to 12 noon. Information, 477-9982.

TECHNOCRACY INC.
PUBLIC MEETING
Sunday Sept. 8th at 2 p.m., Norway House, 1110 Hillside. Reg McCaslin, authorized speaker. Subject "Technocracy and the Future". Collection.

REGISTRATION FOR BROWNIES and Guides, Esquimalt District will be held on Saturday, Sept. 7th from 1:30 p.m. to 4:00 p.m. at St. Pauls Church Hall, 1379 Esquimalt Rd.

REGULAR AND KNIT CLASSES, morning, afternoon and evening. Sew-In Classes. A machine for each pupil. Limit 10 pupils. Starting second week Sept. Call now. Sawyer Sewing Centre, 840 Fort St. 388-6228.

VICTORIA CHORAL SOCIETY welcomes new and former members. Rehearsals Tuesdays, 7:45 p.m. Monterey School, starting September 10th. Bring copy of "Messiah" if possible.

KLONDIKE NIGHT, SATURDAY, Sept. 7, at 7 p.m. Norway House, 1110 Hillside. Come join the fun in games. Lunch served. Particulars. 479-3486.

WHITE ELEPHANT AND BAKE Sale. September 12, 1:30-3:30. Esquimalt Silver Threads, Lyle at Admirals. Everyone welcome. 388-7142.

ESQUIMALT BATON CORP., starts up again. Sept. 7th. For more information phone 383-6794. All ages.

MYSTERY TOURS
Leaves V.I. Coach Lines depot every Sunday at 1:30 p.m. Rtn. 5 p.m. $4.50 includes tea. 385-4411.

OLD TIME DANCING, FRIDAY Sept. 13, 8:30 p.m. St. George's Hall, Maynard St., Cadboro Bay. Live Music.

BINGO SAT., SEPT. 7, 8 P.M. Prospect Lake Community Hall 5358 Sparton Rd.

OAKLANDS FLOOR HOCKEY League, minimum age 19. Registration and information, 478-8279.

20 LOST and FOUND

LOST: HAVE YOU SEEN "MUFfit" since Aug. 9th? White apricot Terrier-Poodle cross, female, fluffy moustache, straight tail, blue collar, teeth very tartared, child's gentle pet. Reward. 592-4503.

LOST: IN THE HUMPBACK RD. and Sooke Rd. area, a tabby and white long-haired, neutered, male cat. Reward for any information leading to his whereabouts. 478-8274.

LOST—BISCAYNE CHEV SEDAN, 1964, medium blue, cream top. Missing from 880 Vernon Ave. Licence Number LPA 035. 388-9074, 388-5824.

LOST: BLACK LEATHER clutch purse on University campus, containing desperately needed tuition fees. Reward. 478-4082.

FOUND: AT ELK LAKE BEACH (Brookleigh Rd.) golden signet ring on Saturday August 31. Owner may claim it by identifying initials. 652-1013.

LOST; MILLS ROAD, SIDNEY, grey persian cat with orange and white markings, wearing a flea collar. 656-1420.

LOST: SPAYED FEMALE SEAL Point Siamese cat from King George Terrace area. Reward. 592-0522.

LOST: GERMAN SHORTHAIR, liver and grey Lab Retriever, black turning grey. Reward. 478-1520.

LOST ONE BOYS' GREY 5-speed; 1—3½-month-old black and white kitten in Fernwood area. Reward. 384-3095.

LOST — LARGE NEUTERED male blue point Siamese cat (cream and gray). Very friendly. Reward. 385-1728 after 5:30 p.m.

LOST BLACK AND WHITE, mostly collie dog, female 1 year old, Santa Clara-Elk Lake school area, Sept. 3. 658-5378.

LOST: MALE SAMOYED, WHITE with tan marks, floppy ears, name —Sam. Arbutus - Cadboro Bay areas. 477-4549.

LOST — BLACK LEATHER KEY case, 5 keys. Newport-Oak Bay-Foul Bay area. 592-3145.

FOUND: EARLY AUGUST, AREA of Dallas Rd. Beach. Lady's wristwatch. 384-2167.

LOST — LADIES GREEN WALlet, $40 Pension money, bus pass. Urgently needed. 383-1277.

LOST: LADY'S YELLOW GOLD wristwatch. Hillside shopping area. Reward. 384-2015.

FOUND: 2 DOGS, GERMAN Shepherd, also Husky type. Colwood area. 478-3144.

FOUND: EARLY AUGUST. AREA of Dallas Rd. beach. Lady's wristwatch. 384-2167.

LOST — FENDER SKIRT '53 Cadillac Sat., Craigflower bridge. 384-8817 after 6:30. Reward.

FOUND—AFFECTIONATE white cat with gray markings, James Bay. 385-4708, 386-9832.

REWARD—SMALL FEMALE tabby cat, mute, yellow collar. 388-9263.

LOST: KEY RING WITH KEYS, Mayfair area. 387-6891.

FOUND: RING, BUTCHART GARdens, Tuesday Sept. 3. 477-6005.

21 HELP WANTED GENERAL

ADVERTISEMENTS IN THIS CLASSIFICATION MUST COMPLY WITH THE BRITISH COLUMBIA HUMAN RIGHTS ACT SEE COLUMN 1

RESEARCH OFFICER
VICTORIA
The Department of Municipal Affairs, Provincial Government, has an interesting position for a qualified person to assist the Planning Officers in carrying out a variety of tasks related to regional and community planning projects, studies and programmes; to compile and analyse technical data, handle calculations, estimates and projections, and prepare narrative and statistical reports; to answer public enquiries, and provide technical data; other related duties. Requires a recognized Bachelor of Arts degree in related discipline or equivalent degree and, preferably, some field or related experience; experience in writing reports.
SALARY — (1973 rate) — $727-$867.
Obtain applications from the PUBLIC SERVICE COMMISSION, 544 Michigan Street, Victoria and return by September 25, 1974.
COMPETITION NO. 74:2597.

EMPLOYMENT TESTING CLERK
VICTORIA
The Public Service Commission, Provincial Government, requires IMMEDIATELY a qualified person to administer and score eligibility tests. This position will interest a person who likes to deal with the public and will provide a challenge and a good variety of duties. Other duties will involve maintaining the related clerical and statistical records, filing, answering the telephone and attending to the public as necessary. Requires Secondary School graduation, preferably, and a minimum of two years' clerical experience; typing and some knowledge of testing or a psychology course would be desirable.
SALARY — (1973 rate) — $461-$540.
Please apply IN PERSON to Lee Colgate, Room 210 Burnes House, Bastion Square, on Monday, September 9th, between 8:30 a.m. and 5:00 p.m.
COMPETITION No. 74:2602.

CHARGE HOUSEKEEPER REQUIRED
This person will be directly responsible to the executive housekeeper in a large general hospital. Qualifications: Certification with the National Executive Housekeepers Association. Ability to supervise and train staff is essential. This is a full time position, dayshift, with rotation of days off. Excellent fringe benefits. Apply in writing to the Director of Personnel, Royal Jubilee Hospital, Victoria, B.C., giving full particulars regarding qualifications and experience.

YOU GOTTA BE CURIOUS about a Pizza Pieman delivery job. We have openings for full time work and part time weekend work. Full time drivers alternate with weekends off and we have a fleet of 74 Vega's awaiting you. Part time drivers can vary shifts on weekends and weekdays nad are ideal for college students. We prefer own car for part time drivers and bonus wages are paid for its use. Requirements for job: A willing worker, good personality and appearance, 1 year point free driving experience. Apply in person to 858 Esquimalt Rd., Monday-Friday, 9-5 at office.

MANAGEMENT TRAINEE
An ambitious person is needed to fill an important position in one of Canada's leading jewelry stores. The responsible person that qualifies for this position will find an exciting career with room for good advancement. Apply in person to Mr. Poulin, People's Jewelers, 1654 Hillside.

A AND W DRIVE-IN, IS NOW hiring, full time cooks and hostesses, on the job training, uniforms, good working conditions, flexible hours. Please apply in person at 3335 Douglas St. No phone calls please!

BABYSITTER NEEDED LAMPson St. area. 382-5646.

21 HELP WANTED GENERAL

SAANICH EMERGENCY PROGRAMME
FIRE FIGHTING TRAINING COURSE — Every Monday for 10 weeks starting 30 September 1974 at the No. 1 Fire Station, 760 Vernon Avenue. This course is conducted by Assistant Chief Bob Mortimer, Director of the Saanich Emergency Program Auxiliary Fire Service. The course provides practical instruction on up-to-date equipment. It is free of charge. Preference is given to Saanich residents. To enroll, telephone the Saanich Fire Department at 388-5531.

EXPERIENCED NIGHT AUDITOR REQUIRED
Must be Reliable and Bondable. Salary commensurate with experience
Please Phone:
JOHN RICHARDSON
AT CHATEAU VICTORIA
382-4221

BANK OF BRITISH COLUMBIA
752 Fort St. has the following positions available immediately.
PROOF MACHINE OPERATOR
to operate N.C.R. machine. Related Canadian banking experience essential.
PART TIME TELLERS
to work from 11 a.m. - 4 p.m. Related Canadian banking experience essential.
Part time staff also required in ledger department. All interested applicants please contact Mr. M. Guterres at 388-5511 or apply in person. All applications will be treated in strictest confidence.

CHILD CARE COUNSELLORS male and female, over 25, with child care agency or related experience.
Programme co-ordinators for Child Care assessment—treatment centre and theraputic group home. To work closely with the Director. Prefer experienced senior Child Care Counsellor or person in related Health Science disipline, i.e. Public Health nursing, social work, teaching, etc. Male or female.
For any of the above positions please write for application forms to South Okanagan Human Resources Society, 1295 Manitoba Street, Penticton, B.C.

COMMERCIAL STOCK AUDIT company requires staff for their inventory crews. Must be free to travel for stock taking in retail stores throughout B.C. and Alberta. Travel and accommodation provided. Hours irregular. Job training available. Applicants should have an aptitude for working with figures. Minimum wage starts. Please apply in writing with full particulars and phone number to Mrs. Green, 2564 Penrhyn Street, Victoria, B.C.

AVON CALLING
BACK-TO-SCHOOL CLOTHES PINCHING YOUR BUDGET? Earn extra money as an AVON Representative. Sell quality AVON products while your children are in school.
Call for details: Miss Binder 384-7345.

IF YOU LIKE WORKING WITH people, food, responsibility, and you're over the age of 20 perhaps this is the job for you. We are looking for career minded cooks that want to grow with a local pizza chain. We offer company benefits and training on the job. Applicants should be willing to work shift work. Apply in person at 858 Esquimalt Rd., between 10 a.m.-4 p.m. or phone Mr. Langlois 382-6145 for appointment.

POTENTIAL MANAGER IS wanted by a large international finance company. We offer on the job training and all large company benefits. Applicants must have complete high school education and own a car. Apply in person to Beneficial Finance Co. No. 130-727 Johnson St., Victoria.

SMALL BASEMENT SUITE fully furnished if desired including telephone, heat, hydro and cablevision in exchange for occasional babysitting. No housework involved. Handicapped person or pensioner welcome. Ideal situation for person on limited income. 383-1381.

COUNTER HELP WANTED
To train for part-time work. Apply Mr. Bailey or Mr. Kazakoff at Victoria Meat Market, 625 Johnson St.

STUDENTS
Would you like a few bucks in your pocket? Come and see Shane at 1900 Douglas between 3 - 4:30 p.m.

Fully experienced seamstress for ladies specialty shop. Full time or part-time. Victoria Press Box 574.

EXPERIENCED WAITERwaitress, 18 to 25 years, for alternating of shifts, of one month days one month nights. Excellent gratuities. Must wear skirt for working. 386-0373.

NEED COMPETENT GENTLEman between 65-70 to help take charge of estate. Permanent if satisfactory. For further particulars write Victoria Press Box 575.

NURSES AID OR PRACTICAL Nurse, 3 nights week, also 3 evenings. Start $2.55. Cook for afternoon and 2 days a week, Saturday and Sunday, 384-8631, 479-5720.

RELIABLE MATURE WOMAN required to babysit 4-yr.-old-girl, my home, Central Saanich. Car helpful but not essential. 5 day week. 652-3846 evenings.

NIGHT AUDITOR AND DESK CLERK
Experience with N.C.R. 4200 is preferable. Apply in person at the Red Lion Motor Inn.

BUS GIRL'S WANTED STRICTLY days. Please apply Plaza Restaurant, 1175 Douglas Street across from Eaton's.

TAXI DRIVERS NEEDED. CLASS 4 and Chiefs permit also Taxi dispatchers experienced if possible. 386-7768.

ST. MICHAELS UNIVERSITY school requires kitchen and dining room help. Apply Chef or phone 592-4515, between 9-4.

CASHIER HOSTESS WANTED IMmediately, evenings. Permanent position. Apply in person, Smitty's Pancake House, 850 Douglas St.

CONCESSION ATTENDANT wanted must be available 5 nights a week, including weekends. Apply P.O. Box 1836.

FRONT END SERVICE STATION attendant, also mechanic for service station. Victoria Press Box 549.

WANTED: FRONT-END MAN busy downtown Service Station, 1400 Blanshard St. 386-3217.

LADY WANTED FEW HOURS one day weekly, Sidney. 656-3294 after 6 p.m.

DISHWASHER NIGHT SHIFT only, apply Pauls Drive-In, 1900 Douglas between 1 and 3 p.m.

RELIABLE LADY FOR GUEST house, light duties, shift work 1-6 p.m. $2.50 hour. 382-6521.

PART TIME WEEKDAY SITTER needed, one baby, my home Bay and Kings area. 385-3896.

RELIABLE PART TIME BABYsitter, vicinity of Vic. West Elementary School. 384-7798.

EXPERIENCED WAITRESS wanted. Apply at Bel Air Restaurant 1708 Douglas.

APPRENTICE NEEDED FOR hairdresser. 382-6611.

NURSES' AIDES FOR SMALL resthome. 598-7721.

EXPERIENCED WAITRESS. Apply in person Melrose Cafe.

21 HELP WANTED GENERAL

WAITRESSES and WAITERS WANTED
Experienced only need apply, in person to
RESTAURANT MANAGER
CHATEAU VICTORIA
740 Burdette Ave.

CAREER OPPORTUNITY
We have need for a mature, ambitious and career minded individual. High school education essential: Finance, Banking or other business experience a definite advantage. You receive on the job training, be encouraged and assisted in taking specialized courses to accelerate your progress. We offer good starting salary plus liberal employee benefits. For interview call or write to:
CANADIAN ACCEPTANCE CORP. LIMITED
3577 DOUGLAS ST.
385-9781

PAUL'S Restaurant
Has immediate openings for waitresses and waiters, full time. Only those with experience need to apply. Paul's Restaurants, 1900 Douglas St.

BOOKKEEPER
For private Golf Club. Must be bondable and experienced in all phases. Payrolls, posting, general ledger, synoptic, trial balance and preparation of monthly financial statement. This is a permanent year-round position. Please send resume of experience to Victoria Press Box 555.

GENERAL REPORTER
Required immediately for tri-weekly North Island newspapers. Please submit full resume to Victoria Press Box 553.

PHOTOFINISHING PLANT IN Victoria requires person with some knowledge of photofinishing or similar equipment to perform machine upkeep. Good starting rate. Phone 382-2175 for interview.

EXPERIENCED PERSON REQUIRED FOR MORNING SHIFT IN HOTEL DINING ROOM AND COFFEE SHOP. APPLICANTS MUST BE NEAT AND WELL GROOMED. 384-7541 BETWEEN 10-11 A.M. and 2-3 P.M. WEEKDAYS.

VICTORIA'S LARGEST TAXI Company requires taxi drivers for day and night shift. Must have Class IV license and Chief's Permit. Top commission. Apply Blue Bird Cabs, 727 Johnson, room 140, 9 a.m. to 4 p.m., Monday through Friday.

HOUSEKEEPPER-COOK FOR older couple. Live-in, 2 bedrooms, private bath, sitting room, balcony, separate entrance, large house; other help employed. Good salary, no objection to married couple. 5-day week. Reply Victoria Press Box 534.

HOUSEKEEPER
For couple, Fairfield district, comfortable, well-equipped home. Preferably live-in. Ample time off. Good wages Local references, please. Victoria Press Box 559.

DRYCLEANING PRESSER
Required for modern package plant, must be experienced and able to do quality silk and wool garments. Salary depends on ability. Apply Victoria Press Box 554.

NEEDED: GENERAL HELPERS. Full-time and part-time; also needed, someone to care for pet cemetery. Must have some knowledge of gardening. Apply in person Good Shepherd Shelter, Mill Bay.

EXPERIENCED CHAMBERMAID AND LAUNDRY HELP REQUIRED BY NEW HOTEL. 384-7541 BETWEEN 10-11 A.M. AND 2-3 P.M. WEEKDAYS.

WAITER OR WAITRESSES wanted, part and full time. Wages above minimum. Apply at lunch counter at F. W. Woolworth's, 1200 Douglas.

COMBINATION MAN REQUIRED for Beverage Room, small Country Hotel, experience preferred. Victoria Press, Box 517.

SITTER REQUIRED WEEKLY for girl, 5, and boy, 7. George J. School area. Your home or mine. 386-7156 after 6 p.m.

WANTED, FULL TIME SERVICE station attendant, must be able to do some lube work. Victoria Press, Box 524.

WANTED IMMEDIATELY, EXperienced general maid, 7:00 a.m. - 1:00 p.m., Monday-Friday, Newport Guest House. 598-3812.

BABYSITTER REQUIRED starting Sept. 9, for 2½-year-old boy, my home. Northridge area. 479-4933, after 6 p.m.

WARD AID FOR PERSONAL Care Home, able to live in, training provided. Also kitchen help. 385-4922.

MATURE HOUSEKEEPERS REquired immediately for full-time positions. Apply in person. mornings only, at 270 Government.

DENTAL HYGENIST FOR BUSY preventative orientated group practice. Excellent working conditions and salary. Phone 592-2494.

LIGHT GENERAL DUTIES, Bowling Lanes, 9:30 to 5 p.m. weekdays. Mature person required. Apply Victoria Press, Box 528.

EXPERIENCED WAITRESSwaiter for downtown specialty restaurant, good day working hours. 385-4666.

EXPERIENCED DINING ROOM waitress-waiter, 5-9 p.m. Steady employment. Apply in person, Tokai Villa, 1122 Yates St.

DINING ROOM, LOUNGE AND cabaret personnel. Apply Mr. Mitchell, after 5 p.m. Red Lion Motor Inn.

PERMANENT POSITION OPEN for mature experienced nurses' aide in rest home. Evening shift 5:30-9:30. $3.00 per hour. 384-1750.

BABYSITTER FOR 2½ MONTH old boy, 6 hours a day, Monday-Friday. Our apartment K-Mart area. 477-3919.

TAXI DRIVER WANTED. DAYS or nights. Must have class 4 license. Preferrably Chiefs permit. 383-3579.

SAILING INSTRUCTOR SATURdays and on Weekday afternoons for Glenlyon School, Oak Bay, 592-2401.

HAIR STYLIST REQUIRED TO take over clientele in busy Salon. Top wages for experienced operator. Call 592-7790 after 6 p.m.

KITCHEN HELP AND WAITERwaitresses, part time or full time. Please apply Bobs Burgers, 1681 Island Hwy.

MATURE CLEANING LADY housekeeper for rest home, good wages for right person. 385-0679.

WANTED IMMEDIATELY, CARpenter for roughing and finishing. Phone 477-1545.

MATURE, EXPERIENCED waitresses-waiters. Apply in person, Scott's Restaurant.

RELIABLE BABYSITTER WANTed, 5 days per week, 8-2:30. 383-2120.

EXPERIENCED TELLER REquired, full time, Bank of Montreal, Royal Oak. 479-1645. Ask for Mrs. Hunt.

WANTED, CLASS 1 DRIVERS for hauling live poultry. 478-1747.

HOUSEKEEPER - COMPANION, live-in, 592-6814 after 5.

SHORT ORDER COOK. APPLY in person Melrose Cafe.

LADY TO CLEAN HOUSE 4 hours per week. Phone 477-9159.

21 HELP WANTED GENERAL

MANAGEMENT TRAINEE
Excellent opportunity for advancement in one of Canada's largest consumer finance companies. Continued growth in British Columbia, requires that we hire additional staff. We provide an excellent on the job training programme. Liberal employee benefits. If you are interested in a challenging career contact:
PACIFIC FINANCE CREDIT LTD.
(a member of the Trans-America group of companies) 210 - 1207 Douglas St., Victoria, B.C.

BRANDS RESTAURANTS LTD.
Has vacancies for experienced waiters-waitresses and Grill Cooks. Full or part-time, also persons to train for these positions. Please apply in person 1009 Government St.

White Spot
Requires coffee shop, kitchen and car hop personnel. Top pay and benefits. Full time and short day shifts required. Apply in person, White Spot, Town and Country Shopping Centre.

WHITE SPOT LTD.
DOUGLAS CALEDONIA
We now have openings for full time waiter-waitresses. Applicants should be neat in appearance and able to work any shift, weekends included. Meals, skirted uniforms and other company benefits. Apply between 2-5, 7-10.

SARAH COVENTRY
Canada's leading fashion jewelry company needs managers and demonstrators to show their August and Christmas lines. No experience needed. No investments. Excellent weekly earnings. Call 384-8842.

REQUIRED IMMEDIATELY store detective, experienced preferred but not necessary, training provided. Starting wage $2.75 per hour, car is essential, phone 386-9441 for appointment between 12-5 p.m. Monday thru Friday.

McDONALD'S WANTS YOU
FULL or PART-TIME DAYS
Monday to Friday, inquire 9-11 a.m., 2-4 p.m., McDonald's Restaurants, 980 Pandora.

DRAUGHTSMAN: INTERMEDIate or good junior required for Civil and Environmental Engineering by established Victoria consultants. Must have experience or training in the preparation of topographic type ink drawings. Phone 388-5184.

COUPLE WANTED: GARDENERcaretaker and wife to do household laundry in country home near Sidney. Live in attractively furnished separate cottage, excellent wages, references essential. Please write Victoria Press, Box 522.

SMALL AIR COOLED ENGINES mechanic. Working experience with variety of lawnmower engines. Preference given to person with sharpening experience. Send resume to Box 4291, Postal Station "A" Victoria.

VICTORIA ELECTRONICS MANufacturing company requires a capable electronics technician for various interesting work including lab testing and quality inspection. Please send resume to Victoria Press, Box 538.

WAITRESS-WAITER WANTED, part or full time, must be neat in appearance, closed Sundays and Holidays. Also needed experienced short order cook or sandwich maker, apply in person Johnny's Coffee Shop, 893 Fort.

HAIRDRESSERS 60 PER CENT
Fort-Cook St. area. Clientele plus experience. Phone 477-2372.

LIVE-IN HOMEMAKERS
Opportunities for semi-retired ladies to help their local communities. Your experience needed by HEALTH CARE SERVICES UPJOHN LIMITED. Call us at 388-6639 Monday - Friday 9-4:30.

Full time janitors required in Sidney area. $3.75 per hour. Reply Victoria Press Box 556.

JANITORS
Man and wife required in Sidney area. $1000 per month plus fringe benefits. 40 hours each per week. Steady employment. Victoria Press Box 525.

DRAPERY MANAGER
Experienced drapery sales manager for expanding local company. All replies in confidence to Victoria Press Box 532. Our staff are aware of this ad.

EXPERIENCED DESK CLERK needed for new motel on Gorge Rd. If interested phone Manager between 9-12 p.m. week mornings. 388-6431.

JANITORIAL FIRM REQUIRES full time experienced person for floor maintenance. Must be self starter. Evening work only. $4 per hour to start. 479-3325.

EXPERIENCED SANDER NEEDed. Medical, dental and life insurance benefits. Please apply in person to Advance Collision Ltd. 741 Pembroke.

HOTEL DESK CLERK, PREferably with experience but not essential. Good working conditions. Give details to experience if any. Victoria Press Box 457.

JANITORIAL FIRM REQUIRES male and female personnel for full-time and part-time positions. Victoria Press Box 901.

GUTTERS - EAVESTHROUGHING Installers
Experienced or will train. Victoria Press, Box 413.

WRITERS OF GOSPEL-POEMS wanted! Send your poems for offer. Strand Music, B893, Hemet, California.

WAITRESS OR WAITER, FULL or part time. Experienced. Generous bonus for right person. Apply Cordon Bleu, 820 Esquimalt.

NURSES AIDES FOR DAY OR evening shift relief, apply in person, Aberdeen Private Hospital, 1450 Hillside Ave.

WAITER-WAITRESS, 12-5 P.M. daily, weekends off. Experience not necessary. Some cooking. Apply in person 723 Pandora Ave.

SERVICE STATION FRONT END man, afternoon and evening shifts also day shifts, apply 2231 Sooke Rd., call 478-4432.

WAITER OR WAITRESS WANTed. Apply in person Smitty's Pancake House, 850 Douglas St. and 1159 Government.

FULL TIME SALES PERSON REquired for mens clothing store, Hillside Shopping Centre. Salary plus commission. 384-1514 anytime.

WANTED EXPERIENCED waitresses-waiters, starting immediately or for Sept., apply at the Coffee House, Mayfair.

EUROPEAN HEALTH SPA, FULL and part time. Slim figure, good personality. Apply in person, 1570 Hillside, Mon. thru Thurs., 1-5 p.m.

TAXI DRIVERS WANTED. MUST have Chief's Permit and Class 4 Licence. Phone 386-7566.

RESPONSIBLE COUPLE AS caretakers for 15-suite apartment. Vic West area. 388-9201.

WANTED: COCKTAIL BAR MANager, cocktail bar mixer, contact Mr. Leach, Tally Ho Travel Lodge.

URGENT BABYSITTER. OAKlands area, 2 school age girls. Call after 5:30. 383-3049.

FULL TIME EXPERIENCED breakfast cook, 388-4488 Kings Den Restaurant.

LIVE-IN HOUSEKEEPER FOR older lady, 592-3390.

21 HELP WANTED GENERAL

BRITISH COLUMBIA CORRECTIONS BRANCH REQUIRES
DIRECTOR
LOWER MAINLAND REGIONAL CORRECTIONAL CENTRE

LOWER MAINLAND REGIONAL CORRECTIONAL CENTRE
This is a correctional centre for 700 adult male offenders, located in Burnaby, B.C. The Lower Mainland Regional Correctional Centre is a unit of the Provincial Corrections Branch and comes under the Department of the Attorney-General, Province of British Columbia.

DIRECTOR
The Director is responsible to the Executive Director—Institutional Corrections for the administration of the institution, the selection and training of a staff of some 400 professional and technically trained personnel, the programme planning, the security, and the development of sound community relations.

QUALIFICATIONS
University graduate preferred with post-graduate training in public administration, social work, criminology or a related field.
Practical experience in the field of corrections, preferably in an administrative or supervisory capacity.
A sound knowledge of modern correctional principles and techniques, administrative practice and man management.
Must possess leadership ability, maturity of judgment and be in good physical health.

SALARY AND FRINGE BENEFITS
The present salary range is: $1,656 - $1,727 - $1,793 - $1,859 (undergoing revision).
Fringe benefits are those of the Provincial Government Service; pension, medical and life insurance plans; annual leave.

APPLICATIONS
applicants should write to the Personnel Officer—Corrections, 1820 Blanshard Street, Victoria, B.C. V8V 1X4, with a resume of their qualifications and experience.
"LETTERS OF APPLICATION SHOULD BEAR A POSTMARK OF NOT LATER THAN SEPTEMBER 13, 1974."

SUPERVISING Photogrammetric Technician
VICTORIA
The Lands Service, Provincial Government, has an excellent career opportunity for a qualified person to be employed in the Photogrammetric Section of the Map Production Division. Under direction, to function as the Working Supervisor of the Section on the afternoon shift (4:00 p.m. - 11:30 p.m. subject to change); to maintain the production and accuracy standards of trained operators using precision instruments such as A7, B8S, Topocart, P.G.2, Kelsh or other photogrammetric instruments during aerotriangulation and compilation procedures; to train junior personnel, and maintain files and project records. Requires Secondary School graduation and, preferably, a Diploma from a recognized Institute of Technology in surveying and photogrammetry, or the equivalent training in mathematical and survey computations, plus extensive experience in a related field (B.C.I.T. or equivalent diploma will be credited as several years' practical experience); an excellent knowledge of oreintation and calibration procedures, aerotriangulation methods, data recording procedures, and field survey methods.
SALARY—(1973 rate)—$807 - $974.
Obtain applications from the PUBLIC SERVICE COMMISSION, 544 Michigan Street, Victoria and return by September 25, 1974.
COMPETITION No. 74:2582.

ENGINEERING ASSISTANT II
for the
PUBLIC WORKS DEPARTMENT
CITY OF VICTORIA
Salary—$659 - $801 per month.
Under direction to operate transits and levels in performing location, topographic and related engineering and land survey work. Duties to include such asks as recording, sketching, planning, drafting, calculating from field survey notes for specific engineering projects undertaken by the Public Works Department.
Applicants should have high school graduation supplemented by technical school training in the engineering field. Preference will be given to those applicants who are proficient in the use of surveying, drafting and computing instruments.
Applications in writing stating age, experience, qualifications and telephone number, or on forms provided in the Personnel Department, will be received by the Personnel Director, City Hall, Victoria, not later than Noon Wednesday, September 11, 1974.

ORDERLIES
The Vancouver General Hospital has several openings for Orderlies. Training and/or experience in acute car is required. A salary range of $787.25 - $831.25 per month (September 1, 1974) and a good benefit package including an initial 4-week vacation period is offered. Interested Orderlies should address a letter of application to:
VANCOUVER GENERAL HOSPITAL
Personnel Services
855 West 12th Avenue
Vancouver, B.C.

DAY CARE REQUIRED FOR 3-year-old boy, Colwood area. Phone 478-3119.

CHAMBERMAID WANTED FOR downtown hotel. Reply Victoria Press, Box 557.

RELIABLE COUPLE WANTED for evening janitorial work. 479-5733.

DAYCARE, 2 BOYS, VIC WEST Elementary School area. 382-5543 after 5:30.

MEN'S HAIRSTYLIST WANTED, $175 guaranteed per week. Phone 477-8912.

BABYSITTER WANTED FOR 2-year-old boy, Interurban area. Phone 479-5197 after 4.

LICENSED HAIRDRESSER REquired, Colwood area, phone 478-3641, 478-3430 evenings after 6.

BABYSITTER WANTED FOR 2 girls, Braefoot School area. 477-6447.

FOURTH CEDAR HILL SCOUTS, urgently require adult leaders, for cub pack, 479-3713.

HELP WANTED FOR COFFEE shop. 385-8242 after 3.

BABYSITTER, 7 A.M.-5 P.M. IN my home. Tolmie area. 383-5232.

WINDOW CLEANERS, $4.75 hour. 479-1688.

***Classified*— Victoria's Largest Proven Market Place—Where Your Articles Sell Faster! Cost Less to Sell—386-2121**

abouTV
bruce lowther

BUREAU OF USELESS INFORMATION: Friday's answer — Burt Lancaster's leading ladies included Jean Simmons, Elmer Gantry; Shirley Booth, Come Back Little Sheba; Deborah Kerr, From Here to Eternity; Ava Gardner, The Killers; Katharine Hepburn, The Rainmaker; Lollobrigida, Trapeze; Anna Magnani, Rose Tattoo, and Rita Hayworth, Separate Tables. Wow!

Today's question — The late Bobby Darin's biggest hit record was written by a man whose widow was in one James Bond movie. Name the song, composer, widow and Bond movie; the answers Tuesday.

"Holy cow!"

□

Saturday highlights

NEW SEASONS: Apart from daytime efforts, Lawrence Welk begins a new year at 7 p.m. on Channel 4 While Maude is back at 7:30 p.m. on Channel 2 with a great anti-Maude guest, John Wayne.

CHILDREN'S SHOWS: New shows on Channel 4 are Hong Kong Phooey at 8 a.m.; Gilligan cartoons, 8:30; Devil, 9 a.m.; Korg: 70,000 BC, 9:30, and These Are the Days, 11 a.m. On Channel 5, Addams Family at 7 a.m.; Wheelie, 7:30; Run Joe Run, 8:30, and Land of the Lost, 9 a.m. On Channels 7 and-or 12, Partridge Family 2200 AD, 9:30; Valley of the Dinosaurs, 10 a.m., and Shazam, 10:30.

RETURNING on Channel 4 are Yogi's Gang at 7 a.m., Bugs Bunny at 7:30, Super Friends and American Bandstand. On Channel 5 it's Emergency Plus Four, Sigmund, Pink Panther and the only good Saturday morning show, Star Trek. On Channels 7 and 12, Speed Buggy, Jackson Five, Jeannie, Flintstones and Fat Albert, among others. A new daytime travel show is Lucky Jim at 12:30 noon on Channel 4 and check the schedules on this page for any non-listed show times.

7:00 p.m.—Odetta sings for half an hour—9.

9:00—A new Andy Williams variety special—5.

9:30—PBS repeats a BBC special on the new U.S. South—9.

● 10:00—You can watch Miss America on Channel 5 at this time; I'm going to watch an ABC special interviewing leaders of the three U.S. networks on how they choose new shows—4.

Saturday sport

11:00 a.m.—CFL football, Hamilton at Ottawa—2, 6.

11:00—Baseball, Los Angeles at Cincinnati. Keen—5.

12:00 noon—More of the U.S. pro tennis finals—7, 12.

1:00 p.m.—U.S. college football, Tennessee vs. UCLA —4.

2:00—The World Series of Golf features Hale Irwin, Bobby Nichols, Gary Player and Lee Trevino—5.

4:30—ABC Wide World of Sports has two hours of Russia-U.S. basketball. Channel 8 may also show it—4.

Saturday movies

10:00 a.m.—Claudia (1943 romanticomedy, still all right). An antique but Dorothy McGuire and Robert Young work well together—13.

1:00 p.m.—The Devil and Miss Jones (sharp 1941 social comedy), Charles Coburn, Jean Arthur. The kind of movie they don't make any more—13.

2:00—Lad, a Dog (1962). Children will like it—11.

3:00—They Died with Their Boots On (1942 Errol Flynn corn). Custer would have surrendered had he known Hollywood would do this to him—13.

3:30—The Fan (good 1949 Oscar Wilde), Jeanne Crain, Madeleine Carroll, George Sanders. An odd time of day for it—5.

4:00—Shakiest Gun in the West (1968 Don Knotts)—7.

6:30—Tarzan Escapes (1936 Weissmuller). He didn't have any $100 bills to buy his escape but he did have loose chains—7.

8:00—No title available. Blame the CBC, not me—2.

8:00—Evel Knievel (1973, for fans only), George Hamilton. A "biography" and not the canyon jump—4.

9:00—Ripoff (fair 1941 Ontario rock - commune comedy)—6.

9:00—Living Free (popular 1972 sequel), Nigel Davenport, Susan Hampshire. Repeated on Channel 6 at 11:15—8.

9:00—Bamboo Saucer (stupid 1967 sci-fi). Not even good enough to have tea poured on it—13.

11:00—Villain (1971 doublecross, fair at best), Richard Burton, Ian McShane. One of many movies Burton walks through—7.

11:00—The Caddy (1953 Martin and Lewis)—11.

11:00—Come Blow Your Horn (windy 1963 Sinatra)—12.

11:00—The Destructors (dull 1967 laser sci-fi), Richard Egan—13.

11:40—Bus Riley's Back in Town (1965 troubled-youth junk), Ann-Margret, other victims. What's the opposite of big deal?—2.

11:45—Rogue Cop (above-par 1954 police actioner), Robert Taylor, Janet Leigh, Anne Francis and lovable George Raft—4.

12:00—Daddy Longlegs (dandy 1955 Fred Astaire)—5.

● 12:00—Planet of the Apes (1966 Charlton Heston & Co.). How time slips by; already this is a late movie—8.

1:15 a.m.—Wrecking Crew (1968 Matt Helm yawn), Dean Martin—6.

2:30—The Andromeda Strain (good 1971 Sci-fi), Arthur Hill, James Olson, Kate Reid. Good any time but terrific at this time of day—8.

Saturday radio

8:00 p.m.—CFL football, Saskatchewan at B.C. CFAX (1070).

●—Recommended.

Program Schedules for Saturday

Programs subject to last minute changes by stations concerned

CBUT 2	KOMO 4	KING 5	CHEK 6	KIRO 7	TIME	CHAN 8	KCTS 9	KSTW 11	KVOS 12	KTVW 13
En Rappel	Kong Phooey	Emergency Plus	Singin' Time	Speed Buggy	8:00	Singin' Time			Speed Buggy	80 Days
Ribouldingue	New Gilligan	Run Joe Run	Red Fisher	Scooby Doo	8:30	Red Fisher			Jackson Five	Linus
Au Claire	Devlin	Land of Lost	Wrestling	Jeannie	9:00	Uncle Bobby			Jeannie	Contact
	Korg: 70,000 BC	Sigmund	Wrestling	Partridges 2200	9:30	Uncle Bobby			Partridges 2200	Contact
Appelez-moi Lise	Super Friends	Pink Panther	World of Travel	Dinosaur Valley	10:00	Rupert Bear			Dinosaur Valley	Movie: Claudia
Appelez-moi Lise	Super Friends	Star Trek	Feed Back	Shazam	10:30	Waterville		News (10:45)	Shazam	Movie
Football:	These Are Days	Baseball:	Football:	Globe Trotters	11:00	Puppet People		Across Fence	Flintstones	Movie
Hamilton	Amer. Bandstand	Los Angeles	Hamilton	Hudson Bros.	11:30	Fantastica		Farm, City	Flintstones	Movie
At Ottawa	Amer. Bandstand	At Cincinnati	at Ottawa	U.S. Tennis	12:00	Magic Tom		Wally's Shop	U.S. Tennis	Roller Games
Football	Lucky Jim	Baseball	Football	U.S. Tennis	12:30	Kitchen Secrets		Celeb. Bowling	U.S. Tennis	Roller Games
Football	Football:	Baseball	Football	U.S. Tennis	1:00	Travel '74		Big Blue Marble	U.S. Tennis	Movie: Devil
Sportsweek	Tennessee	Baseball	Sportsweek	U.S. Tennis	1:30	Movie Review		Rifleman	U.S. Tennis	and Miss Jones
Film	vs. UCLA	Golf Series	Uncle Bobby	U.S. Tennis	2:00	Film Board		Movie:	U.S. Tennis	Movie
Film	Football	Golf Series	Uncle Bobby	U.S. Tennis	2:30	Roller Derby		Lad, a Dog	U.S. Tennis	Movie
Film	Football	Golf Series	Magic Tom	Life Style	3:00	Roller Derby		Movie	Page 12	Movie: They
Film	Football	Movie: The	Travel '74	Dialogue	3:30	World Tennis		Movie	Outlook	Died with
World of Man	Football	Fan	World of Man	Movie: Shakiest	4:00	World Tennis	Sesame Street	Wrestling	Conference	Their Boots On
Klahanie	World of Sports	Movie	Klahanie	Gun in the West	4:30	World of Sports	Sesame Street	Wrestling	Fat Albert	Movie
Bugs, Runner	World of Sports	Spanish Series	Bugs, Runner	Movie	5:00	World of Sports	Mister Rogers	UFO	Mannix	Movie
Bugs, Runner.	World of Sports	News	Bugs, Runner	News	5:30	Movie Review	Electric Co.	UFO	Mannix	Other Places
Update	World of Sports	News	Update	News	6:00	Wrestling	Zoom	Star Trek	News	Wrestling
Zoo Gang	News	How Come?	Zoo Gang	Tarzan Film	6:30	Wrestling	Carrascolendas	Star Trek	Page 12	Wrestling
Zoo Gang	Lawrence Welk	Truth or Conseq.	Happy Days	Tarzan Film	7:00	Banjo Parlor	Odetta	Mission Imposs.	12 Special	Boxing
Maude	Lawrence Welk	Let's Make Deal	Happy Days	Tarzan Film	7:30	Police Surgeon	Wash. Week	Mission Imposs.	Sale of Century	Boxing
Movie	Movie: Evel	Emergency	Lawrence Welk	All in the Family	8:00	Hawaii 5-0	Wall Street	Jimmy Dean	All in the Family	Soul Train
Movie	Knievel	Emergency	Lawrence Welk	M.A.S.H.	8:30	Hawaii 5-0	Republicans	Hank Thompson	Hlywd. Squares	Soul Train
Movie	Movie	Andy Williams	Movie: Ripoff	Mary T. Moore	9:00	Movie:	Republicans	Nashville	Gunsmoke	Movie: Bamboo
Movie	Movie	Andy Williams	Movie	Bob Newhart	9:30	Living Free	BBC Special:	Buck Owens	Gunsmoke	Saucer
Movie	TV Decisions	Miss America	Movie	Barnaby Jones	10:00	Movie:	The U.S. South	Porter Wagoner	Barnaby Jones	Movie
Par 27	TV Decisions	Miss America	Movie	Barnaby Jones	10:30	Movie	Melting Pot	Wilburn Bros.	Barnaby Jones	Movie: The
News	News	Miss America	News; Movie:	Movie:	11:00	News		Movie:	Movie: Come	Destructors
Movie (11:40):	News, Movie:	Miss America	Living Free	Villain	11:30	News		The Caddy	Blow Your Horn	Movie
Bus Riley's	Rogue Cop	Movie:	Movie	Movie	12:00	Movie: Planet		Movie	Movie	Movie
Back in Town	Movie	Daddy Longlegs	Movie	Movie	12:30	of the Apes		Movie	Movie	

21 HELP WANTED GENERAL

HARD-WORKING COUPLE WITH apartment experience as assistant manager for large apartment building. Duties mainly cleaning and replacing manager 2 days per week. Please state experience and present earnings. Reply Victoria Press, Box 566.

POCO PIZZA
Requires a part time driver (2 or 3 evenings week) for its Hillside Store. Own car preferred, but not essential. Apply at 1684 Hillside Ave. after 5 p.m.

$5.00 OR MORE PER HOUR, wanted 10 experienced window cleaners immediately, excellent working condition, must be able to drive, 385-0833 evenings or weekends.

KIND RELIABLE LADY REquired for babysitting 3-6, Margaret Jenkins school area, for working mother, phone 592-3353 after 6.

GARDENER HANDYMAN WANTed for Motel on Gorge Rd. Year round job. Pensioner welcome, 384-9432.

JASON'S RESTAURANT
Kitchen assistant required, permanent position for conscientious person, 45 Bastion Square, 382-0033.

LIVE-IN HOUSEKEEPER, ONE who drives preferable. Reply Victoria Press, Box 567.

WANTED: MATURE HELP FOR greenhouse. Apply 4288 Shelbourne St.

EXPERIENCED TELLER REquired at Bank of Nova Scotia, 702 Yates St. Please apply in person.

21 HELP WANTED GENERAL

VICTORIA ELECTRONICS MANufacturing company requires person for light assembly line duties capable of wiring transistorized electronic equipment. Please send replies to Victoria Press, Box 538.

CITY MOTEL REQUIRES COUple willing to work to manage a compact motel. Expeience helpful but not necessary. Will train. For information write Victoria Press, Box 550.

CARPENTERS, ROOFERS, sheet metal workers required for aluminum siding application. Training can be provided. Phone Victoria, 652-3901 or Nanaimo, 758-2445.

FEMALE AND MALE
Personnel required urgently, driving licence preferred. Good wages. Please phone for an interview or call at Bob's Janitorial Service, 1105 Alston, 386-2451.

EXPERIENCED COUNTER help for dry cleaners. University area. For interview, call Mrs. Copestick at 477-8323 between 9 a.m. and 12 noon.

SMALL DINING ROOM LOUNGE requires waiter-waitress Monday-Friday shift, 12 noon-8 p.m. Please phone 598-3113 between 8:30 a.m.-10 a.m. for interview.

MATURE PERSON FOR AFTER-school supervision of 7-year girl and light housekeeping, 2:30-4:30 Tuesday to Friday. Willows School area. 592-4280.

SALES CLERK FOR GIFT SHOP at Victoria International Airport. Night shift 2-9:30 p.m. Apply Mrs. Jordan, 656-3600.

21 HELP WANTED GENERAL

PUBLIC HEALTH INSPECTOR II
for the
CAPITAL REGIONAL DISTRICT COMMUNITY HEALTH SERVICE

Salary: $928-$1128 per month (1974 Scale)

Under general direction to carry out inspection and regulatory duties within the Capital Regional District including both urban and rural areas. To investigate complaints and inspect on a regular basis eating and food handling establishments, sewage facilities, water and plumbing installations. To obtain compliance with the municipal by-laws, government acts and regulations and to generally foster and preserve a high standard of public health in the community.

Applicants should have high school graduation or equivalent together with a certificate in Public Health Inspection (Canada). Preference will be given to applicants with several years previous experience but consideration may also be given to recent technical school graduates (B.C.I.T.) possessing the required certification.

Applicants must possess a valid B.C. Drivers Licence.

Written applications stating qualifications and experience will be received by the Personnel Administrative Assistant, Capital Regional District, P.O. Box 1000, Victoria, B.C. no later than 12 noon Monday, September 16, 1974.

WIG STYLIST REQUIRED FOR wig and gift store. Previous hairdressing experience necessary. Part or full time, call Dawn 386-0221.

LIVE-IN BABYSITTER, LIGHT housekeeping, room and board plus small remuneration. Would suit student or expectant unwed mother. Langford area. 478-8653.

EVENING JANITOR REQUIRED for general cleaning, 20 hours per week, apply Mrs. Sielopp, No. 232A Yarrow Building, 645 Fort St. between 6 and 7 p.m.

PART-TIME NIGHT HELP wanted for catching chickens. Sunday night through Thursday night. $3 per hour. Phone 478-7707 between 4 p.m. and 7 p.m.

WE NEED YOU! DO YOU WANT to make a little extra money? We need men and women for various types of jobs. Phone 9-4 weekdays only 384-4632.

MAN OR WOMAN WANTED FOR general cleaning, 4 hours daily afternoons. Suitable for active retired person. Apply Brodie's Bakery, 1672 Hillside.

BABYSITTER REQUIRED FOR 6 and 3-year-olds, 4 days a week. Cloverdale Elementary area. 382-7971 or 385-6389.

RESPONSIBLE STUDENT WANTed to do light housework and care for two boys, 3-5 p.m. Monday-Friday. Willows area. 592-4891.

EXPERIENCED COOK, 3 DAY week, for retirement lodge. Approximately $400 per month 383-6258 or 386-1744.

ALTERATIONIST FOR COATS. Some experience on leather garments an advantage. Phone 385-7143 for interview.

DAY CARE SUPERVISOR QUALIfied for care of 2-year-old children. Starting October. Mothercraft or NNEB certificate. Write 2246 McCoy Rd., stating experience.

WANTED IMMEDIATELY, SITter for 10-month-old boy, 3 to 4 days weekly, light housework, good wages, 385-2763.

RELIABLE HOUSEKEEPERS, full or part time. Apply Capri Motel, 21 Gorge Road East. No phone calls, please.

PERSON FOR REST HOME (must wear female uniforms), swing shift. Phone 385-9821.

WOMAN OR MAN TO ANSWER phone and do general small office work. 479-1688.

RELIABLE WOMAN FOR cleaning, 4 hours a day, 5 days a week. $3 per hour. 592-4789.

HOTEL MAID WANTED, 5-DAY week, 6 hours day, apply Regency Shield Hotel, 724 Yates.

SEVERAL POSITIONS AVAILable for experienced Resthome help including Cook. 478-6451 Res.

22 OFFICE HELP

ADVERTISEMENTS IN THIS CLASSIFICATION MUST COMPLY WITH THE BRITISH COLUMBIA HUMAN RIGHTS ACT SEE COLUMN 1

University of Victoria
REQUIRES
CLERK-TYPISTS
For interesting positions in the President's Office, Faculty of Education (Physical Education Division), and the Registrar's Office. Qualifications include high school graduation, accurate typing at 50 w.p.m. on electric machine. Some general office experience preferred. Proficiency in English and spelling.
For President's Office, duties include: Acting as receptionist, taking telephone messages, filing, typing, and clerical duties.
For Education, and Registrar's Office duties include: Typing stencils, letters, manuscripts, etc. and general office duties.
Salary range: $447 - $538 per month plus good fringe benefits. Apply in person to Personnel Services, Building "L", University of Victoria by Sept. 10, 1974.

SECRETARY
A pleasant organized person with quick accurate typing required for accounting office. Should have at least 1 year office experience. Good fringe benefits. Salary negotiable. Kindly call 384-8111, local 7775, 8:30-5 p.m. weekdays.

SECRETARIAL
Pleasant small downtown office, all general secretary duties, some pressure — must be able to work with own initiative. Previous office background required, good typing 60 words per minute. Salary $500. Drake Personnel, 1175 Douglas St., 385-3425.

TELLER REQUIRED FOR downtown office, must have either Bank or Trust company experience. $500. 386-9021.

22 OFFICE HELP

SECRETARY
MTST
OPERATOR
VICTORIA
The Provincial Government offers an interesting position with the Attorney-General's Department for a person to operate MTST equipment, and to perform receptionist and stenographic duties, including those of a strictly confidential nature. Requires, preferably, Secondary School graduation and a minimum of three years' stenographic experience; good shorthand and typing skills; preferably some legal stenographic training.
SALARY — (1973 rate) — $522-$614.
Obtain applications from the PUBLIC SERVICE COMMISSION, 544 Michigan Street, VICTORIA and return by September 25, 1974.
COMPETITION NO. 74:1920B.

THOMAS PLIMLEY LIMITED
Requires Immediately a
BILLING CLERK
Previous experience in the automotive industry an asset. Duties include: Preparing customer invoices, warranty claims, cashering and some typing.
Good salary and fringe benefits.
Please telephone Mr. Goldsworthy at 382-9121.

LEGAL SECRETARY
Required for senior partner of local law firm. Litigation experience necessary. Salary to be negotiated. Phone 382-7246.

URGENT
Girl Friday
Busy auto dealer requires pleasant person to answer phones, keep detailed records and handle cash. Must be accurate with figures and have 1 year related experience. Salary $435. Pleasant office.
Apply in confidence to WILSON PERSONNEL CONSULTANTS. Victoria Press, Box 537.

ACCOUNTANT
We require a versatile responsible person to maintain 2 sets of books, for 2 small local companies. Must be capable of producing semi-annual financial statements. Reply in confidence stating full particulars of qqualifications and salary required to Accountamatic One-Write Systems Ltd., P.O. Box 1172, Victoria or phone 386-7728 for interview.

BOOKKEEPER REQUIRED BY Victoria legal firm. Applicants must be competent in all areas of double entry bookkeeping to trial balance, and in payroll preparation. Applicants interested in a full time position must be willing to assist with other office routines. Reply in own handwriting c/o P.O. Box 4096, Station A, Victoria, indicating age, marital status, training and previous experience.

TOP LINE EXPERIENCED OFfice employee required by local dairy for an interesting variety of duties. Applicants must be proficient in the use of an electronic calculator or comptometer. This will be a part-time position to start with the possibility of becoming full-time and applicants should be willing to make this change. Send resume to Personnel Department, P.O. Box 38, Victoria, B.C.

GIRL FRIDAY
Co-Operative Insurance Services requires a person for Victoria Branch Office. Accurate typing and personable. Responsibilities include reception, mail, handling of Branch correspondence, records and files. General insurance experience an asset. For interview call H. Krott, 382-3191 or 478-9174.

TYPIST BOOKKEEPER
Pleasant accountant's office — modern working conditions, requires your bookkeeping experience plus typing ability 40-50 words per minute, 1-2 years office experience. This position offers advancement potential. Salary $500-$600. Drake Personnel, 1175 Douglas St., 385-3425.

CLERK TYPIST: VARIETY OF tasks in a six-girl friendly office. Work includes engineering reports, correspondence and some clerical assignments associated with accountant. Must be accurate typist with good speed and have several years of recent office experience. Location close to Mayfair. Phone 388-5184.

BOOKKEEPER REQUIRED FOR 1 person office. Duties to include complete set of books to trial balance, typing. A car would be an asset. Reply in writing to H. J. Langdon and Sons, Ltd., 851 Cormorant, stating experience and other particulars. Also what salary would be expected.

EXPERIENCED STENOGRApher required by chartered accountants office. Salary commensurate with experience. Fringe benefits include pension plan and medical group insurance. Please call Mrs. Wheaton, Price, Waterhouse and Co., 383-4191, for interview.

CLERK TYPIST
Pleasant small office requires clerk with some reception experience preferred but not essential. Excellent working conditions, and fringe benefits. Good starting salary. Contact Mrs. O'Keeffe 384-0584.

LEGAL SECRETARY REQUIRED. Good salary and working conditions. Apply by letter, Straith and Company, 600-1070 Douglas St.

PART-TIME RECEPTIONIST
Required for Real Estate office. Typing and shorthand necessary. Hours 12:30-5 p.m. daily. 386-2917.

CONVEYANCING AND MORTgage secretary required for lawyers. Good typing and legal experience essential. 386-9021.

DENTAL ASSISTANT
Certified dental assistant for oral surgeon's office. Salary negotiable for experience offered. Drake Personnel, 1175 Douglas St., 385-3425.

LEGAL SECRETARY REQUIRED for law firm. 385-6703.

MATURE PERSON FOR TELEphone work. Call 386-6393.

22 OFFICE HELP

NEEDED FOR SMALL OFFICE in Mill Bay District. secretary and bookkeeper. Must have some experience. Reply to Victoria Press, Box 530.

TEMPORARY EMPLOYMENT, typing and answering phones and miscellaneous duties for construction office. Reply Box 1473 Victoria.

TYPIST WITH BOOKKEEPING required by legal office. Salary commensurate with ability. Reply giving full resume. Victoria Press, Box 533.

23 SKILLED TRADES

ADVERTISEMENTS IN THIS CLASSIFICATION MUST COMPLY WITH THE BRITISH COLUMBIA HUMAN RIGHTS ACT SEE COLUMN 1

British Columbia Forest Products Limited
CROFTON PULP AND PAPER DIVISION
SPOUTMAN
Fourth Class
Due to Steam Plant expansion, (No. 3 Recovery Boiler), several fourth class ticket job openings exist at Crofton. Applicants are required to hold a third or fourth class British Columbia Stationary Steam Engineering Certificate. The rate of pay is $5.64 per hour with an additional 9c per hour for third class ticket. These are four shift jobs which pay time and a half for Sunday work and a shift differential of 18c per hour for 4-12 shift and 25c per hour for 12-8 shift.
There is a full range of fringe benefits available including a family dental plan.
Written applications, outlining educational training and work experience should be directed to:
Employment Supervisor
British Columbia Forest Products Ltd.
Crofton, B.C.

MacMILLAN BLOEDEL
requires
4th CLASS STATIONARY ENGINEERS
For our Harmac Pulp Mill located 8 miles south of Nanaimo. These are permanent positions and successful applicants must be prepared to take up residence in the Nanaimo area.
Applicants must possess a Ticket and should also be aware that they will be required to work on non-Ticketed jobs and to fill 4th Class positions on a relief basis as required. For further information please contact:
V. Mauro, Employment Office
1196 West Pender St.
Vancouver, B.C.
V6E 2R9
or
B. Prothman
Harmac Division
Nanaimo, B.C.

Sears
Simpsons-Sears Ltd. requires a Night Porter
Preferably experienced in power equipment.
Excellent working conditions. 37½ hour week, full time work.
Apply in person to: Personnel Office, 2nd Floor.

Alterationists Needed
We currently have positions for fully qualified alterationists who desire to better their present conditions of employment. Apply in person only.
Gibson's Ladies Wear
708 View St.

REQUIRED, LABORATORY technologist, grade 1 with experience in microbiology techniques, C.S.L.T. Qualified or equivalent. Rotating days off. Health Sciences Association salary and benefits in effect. Please direct enquiries to the Director of Personnel, Royal Jubilee Hospital, Victoria, B.C., by September 16, 1974.

STEADY HOUSE BUILDER REquires bricklayer-contractor to do house fireplaces by contract. Some ready now, more following. Good payment arrangement. Phone 383-9126.

23 SKILLED TRADES

FRAMING CREWS
Have jobs for experienced 2 and 3 man crews ready to go. 386-1713 or 386-9584, Landmark Consultants.

WANTED MECHANIC AND EXperienced Lube man above average wages, apply Gordon Head Shell, 3949 Shelbourne.

WANTED TWO MACHINISTS, Port Alberni Union Shop, modern facilities, steady employment. Call collect, 724-0101, ask for Larry.

SENIOR CIVIL TECHNICIAN, (concrete and asphaalt soils) for Victoria office, call Russ Fraser collect 253-7756.

BRISTOL TOWN
Experienced hair stylist, 384-0903 or 386-7282.

EXPERIENCED FRAMING SUBcontractor required for 4 custom houses. Victoria Press, Box 511.

FRAMING CARPENTER REquired immediately, good wages, apply at job, 1870 MacKenzie Ave.

EXPERIENCED CABINET maker, permanent position, Victoria Press, Box 503.

24 SALES PERSONS AND AGENTS

ADVERTISEMENTS IN THIS CLASSIFICATION MUST COMPLY WITH THE BRITISH COLUMBIA HUMAN RIGHTS ACT SEE COLUMN 1

Opportunity For Sales Career
Investors
requires a mature career-minded person to offer the complete program of financial services.
Company benefit include:
—training program
—profit sharing plan
—promotion for capable people
—stock purchase plan
For the professional salesman or for the person who would like to be one, we offer a rewarding sales career with excellent income.
Contact Mr. D. A. Jenson at 388-4234 between 8:30 and 4:30, after 5:00 call 477-4208.

SALES OPPORTUNITY
ADAMS BRANDS LTD., a division of Warner Lambert Canada Ltd., manufacturer and distributor of such outstanding products as Dentyne, Chiclets, Rolaids and Certs, has an interesting and challenging opportunity for an aggressive salesman responsible for calling on wholesalers and retail trade in the Vancouver Island area.
WE REQUIRE A MAN:
—with a high school education.
—experience selling in route sales not essential.
or merchandising an asset, but not essential.
THE POSITION OFFERS:
—complete training program
—excellent salary and bonus arrangement
—personal advancement opportunities
—outstanding range of benefits
—company car and travelling expenses
Applications, providing full details of education and experience to be forwarded, in confidence, to:
Victoria Press, Box-436

CITY TRUST
LICENCED REALTORS
We have a number of openings for active sales personnel. We offer Free-parking, advertising and group life insurance as well as comparable commission split, modern and spacious office accommodation, Xerox copy machine and
AMPLE MORTGAGE FUNDS
If you have considered a change, we would be pleased to hear from you. Drop in for a chat or telephone Terry Fortune, F.R.I., R.I. (B.C.), Real Estate Manager, 477-9551 CITY SAVINGS and TRUST CO., 3647 Shelbourne St. (in the Plaza) or at home 598-1544. All enquiries will be kept confidential.

Sears
Requires
DRAPERY
SALESPERSON
Must be experienced; excellent earnings to top producer, drawing account versus commission, outside sales, car essential, full time position, with complete company benefits. Apply in person to Personnel Office.
Simpsons-Sears Ltd.

CAREER OPPORTUNITY
MARINE SALES
Mature individual for rewarding opportunity to sell at Victoria's Leading Marine Centre. Applicant must have first hand knowledge of boating in general or be able to adapt to boat and motor sales. We sell only top line products, requiring top calibre personnel. Salary and attractive commission. Reply in person only to Mr. R. Gibson.
GIBSON POWER CRAFT CENTRE
2520 GOVERNMENT ST.

CLERICAL AND SALES
Trainee
Driver's license required. Car an asset. Victoria Press, Box 413.

DRYWALL APPLICATORS, MINImum experience 2 years. 743-2785.

24 SALES PERSONS AND AGENTS

REAL ESTATE
SALES PERSONNEL
REQUIRED FOR
OPEN HOUSES
2 licenced professional sales people are needed immediately to become part of our condominium sales force. Reply in confidence to Don Whyte or Alec Gower 592-2407
WHYTE AND GOWER
OAK BAY PROPERTIES LTD
2227 Oak Bay Avenue

PROFITABLE SALES REPREsentation available for Vancouver Island, if you have experience in direct sales at Executive level. Have transportation and would work for attractive commission. Please contact Fred Wilding, Copperbrass Studios Ltd., 1480 Frances St., Vancouver, B.C., 254-7610.

PROGRESSIVE IMPORT CAR dealership requires professional salesman. Better than average income and all company benefits. congenial working conditions. Call Michael O'Donnell, 386-6707 days. 388-6948 after hours.

REAL ESTATE AGENT REquired for our Vancouver Island Mainland branch office. Insurance licence preferred. Guaranteed remuneration of $1,200 a month. Please submit resume in confidence to Victoria Press, Box 536.

SALESPERSON
With experience in fabrics and or sewing for part-time permanent position. Saba Bros. between 11 and 3.

25 TEACHERS

ADVERTISEMENTS IN THIS CLASSIFICATION MUST COMPLY WITH THE BRITISH COLUMBIA HUMAN RIGHTS ACT SEE COLUMN 1

SCHOOL DISTRICT 50 (QUEEN CHARLOTTE)
Grade 7 — 60 per cent position. This position involves the teaching of Social Studies and English on a mornings only basis.
Applications should be directed to E. W. Richmond, Supervisor of Instruction, Box 410, Masset, B.C.

TEACHER WANTED FOR CO-operative pre-school, Lakehill District. Oct. A.M. program 3-4 year old children. Mrs. V. Angus 479-3284 for information. Applicants must be fully qualified and registered with Community Care Facilities.

WANTED, TEACHER FOR PRIvate School in Victoria, Grades 4 to 5, approximately 8 pupils, Victoria Press, Box No. 506.

26 PART TIME OR TEMPORARY HELP

ADVERTISEMENTS IN THIS CLASSIFICATION MUST COMPLY WITH THE BRITISH COLUMBIA HUMAN RIGHTS ACT SEE COLUMN 1

FORMER NEWSPAPER CARRIERS
We are forming a special TASK FORCE of 12 people to perform miscellaneous service requirements on a temporary and part-time basis, car allowance included. An excellent opportunity to put some extra dollars in your pocket. Call Mr. S. E. Kidd at 383-4111, local No. 122 between 4 and 5 p.m. Monday or Tuesday.

CAPABLE PERSON TO RELIEVE in small guest house, from Sat. 6:30 p.m. through 'til Sunday 9:30 p.m. Consists of usual household duties, 383-5840.

PART TIME COOK REQUIRED for preparation of light meals during weekdays. Quiet and pleasant atmosphere. 598-4521.

WANTED: CORN PICKERS, with own transportation. 652-2019 or 652-3509.

MATURE EXPERIENCED PART-time restaurant help required. Royal Oak Restaurant. 479-7214.

SWAMPER FOR LIGHT DELIveries 1-5 p.m. Phone after 5, 385-8412.

WANTED. T.L.C. FOR TWO-year-old and 4-year-old, one day week. (Tuesday) 478-7909.

PART TIME SHOE CLERK. Must have experience in selling shoes. 385-3613.

AFTERNOON BABYSITTER FOR 5-year-old boy, 592-7962.

30 SITUATIONS WANTED

HEALTHY COUPLE IN THEIR 50s wish to take over management of an apartment block preferably 60 suites or more. Have experience meeting the public. Husband has some knowledge of carpentry, electrical, plumbing and general household repairs. Have tools. Both have full knowledge of flower gardening as well as shrubs. Call 382-7627 for further information.

VAN ISLAND MAN: CREATIVE, innovative, accustomed to working with little supervision. 15 years sales experience, wide background in social and human relations, university degree seeks position as sales rep., bus. rep., or distributor for quality products. Would also consider social and human related fields. Late model car, will cover Island. Victoria Press, Box 527.

THE EXPERIENCED AND EFficient services of a recently immigrated private secretary are available to undertake typing jobs at home. So if you are that busy Executive who could do with additional help, please call 642-5978 weekdays, 9-12.

MAN SEEKS PART TIME EMployment preferably in mornings. Doing bookkeeping-accounting. 15 years experience in Victoria area as office area as office manager of small company. Please reply to Victoria Press Box 541.

SOMEONE MUST HAVE INTERESTING day work for enthusiastic reliable, English RN mother. 12 years' varied experience, open to ideas. 385-3219.

TYPIST-STENO, MOTHER OF school-aged children would like part-time work. Prefer University-Gordon Head area. Have car, 477-2980.

RESPONSIBLE MOTHER WANTS playmate for 3½-year-old. My home, fenced yard, Oakland School area. 385-6977.

CASUAL WORK — PAINTING, gutters cleaned, lined, downpipes installed. Repairs, anything. Reasonable. 388-7941 384-0912 Wesley.

EXCELLENT DAY CARE, MY home, Esquimalt area. 386-9903.

30 SITUATIONS WANTED

NEED HELP? WE HAVE MEN and women willing to help to do odd jobs, phone 9-4 weekdays only, 384-4632 or 385-4654.

COUPLE WANTS CARETAKING position immediately. Country setting. References. 592-4367 evenings.

TREES, SHRUBS, STUMPS — Removal, topping, limbing and pruning. Reasonable. 383-0428.

WILL LOOK AFTER CHILDREN, my home, Monday to Friday. Phone 477-5728.

DAY CARE, MY HOME. MONday-Friday, Central Saanich area. 652-3017.

WILL BABYSIT, $4 PER DAY. Near Butchart Gardens. 652-3705.

33 BANDS, MUSICIANS and ORCHESTRAS

ROCK ORGANIST WOULD LIKE to join established group or form cabaret group. Call Scott evenings, 477-9990.

VERSATILE GUITARIST NEEDS steady work. Call Kim Ratcliff. 477-5461.

ORGAN AND-OR ELECTRIC piano required for versatile group. Phone 479-4760 after 5.

3-PIECE MUSICAL COMBO, available for weddings, dances, etc., 384-3704.

WEDDINGS, SPECIALIZED music James Gurr. 478-2468.

DENNYS CANNED MUSIC CO. 656-3585

36 BUSINESS SERVICES AND DIRECTORY

Accounting Service

SIMKIN ACCOUNTING SERVICE 31-A CADILLAC BUILDING (TOP FLOOR) VICTORIA, B.C. 386-7074

HOME BOOKKEEPING AND ACcounting services. Reasonable rates 386-9687.

Appliance Repairs

SMALL AND MAJOR APPLIance parts. Sales and service business. Well established and equipped, good turnover and reasonably priced to sell. Owner moving to Interior. Allwork Appliances Ltd., 690 Island Highway, Campbell River, B.C., 287-7451.

Carpenters

FRAMING CREWS
Available, experienced in house and apartment construction. Phone 386-1713 or 386-9584. Landmark Consultants

EXPERIENCED CARPENTRY renovations, decks, basement finish, additions, repairs, reasonable rates. References. 384-2323.

SUNDECKS OUR SPECIALTY
Call 652-3536 after 5 p.m. for a free estimate. We also handle fences, patios, sidewalks, etc.

FINISHING CARPENTRY
Exclusive winding stairways a specialty. $9.50 per hour or contract. 652-2431.

ADDITIONS, ALTERATIONS, wood windows, cabinets, mill-work, door frames, B. Lidstone Construction. 386-6914.

QUALITY WORK AT REASONable rates. Additions, renovations. Estimates, plans. Glover, 656-3745.

FINISHING CARPENTER AVAILable. 15 years experience, with power tools. 592-0289.

HOLIDAYS OVER? ADDITION, rumpus rooms, patio, painting or what have you. 598-1611.

ALL PHASES IN CARPENTRY work, additions, etc. Reasonable. 388-5358.

EXPERIENCED 2-MAN FRAMing crew available immediately. 479-2577.

ADDITIONS, ALTERATIONS, kitchens, bathrooms, a specialty, 652-2170.

ARBORITE WORK AND ALTERations. Reasonable rates. Work guaranteed. 385-7942.

SMALL JOBS MY SPECIALTY. Howie. 478-4705.

CARPENTER, SEMI-RETIRED, repairs and renovations. 479-6598.

FRAMING CREW WANTS WORK. 383-6361.

SMALL CARPENTER JOBS AND estimates. 598-7392 after 6 p.m.

ALL TYPES OF CARPENTRY, call Mr. Roy, 383-7488.

Carpets and Linoleum

CARPET TREND
DEVALUES
CARPET PRICES
FREE ESTIMATES
SPECIAL
HARDINGS: Lynnwood Acrilan Plus — The Ultimate Family Textured Plus. Reg. $16
WHILE PRESENT STOCK LASTS
$9.95 SQ. YD.
ALSO SEE OUR AD IN MISCELLANEOUS
CARPET TREND
Skinner and Bay—Vic West
386-7501
CARPET TREND

CARPETS, WALL-TO-WALL INstallation, beautiful craftsmanship and fully guaranteed. Includes smooth edge for tackless installation, heavy duty seaming. Buy your carpet anywhere, get your labour here at $1.85 per square yard. This price to customers ordering installation before September 30, 1974, only. Also lino and used carpets installed at slight extra charge. Cash customers only. 658-5174.

HOURIGAN'S
CARPETS AND LINOS LTD.
FLOOR COVERING SPECIALISTS
715 PANDORA AVE. 386-2401

CARPET LAYER WILL INSTALL carpet and linoleum at reasonable rate, small jobs accepted gladly. Used carpet installed, 658-5174.

RELIABLE FLOORS, 3311 OAK St. 386-0821. Specials on cushioned floors from $2.50 to $4.75, also various remnants 50% off. Monday to Friday, 8:30 to 4:30.

CARPETS, LINOS, GOOD SUPply, expertly installed. Competitive rates. 383-9323 or 479-2659 eves.

CARPET LAYER, SMALL OR large jobs, free estimates, 385-6096.

Carpet Cleaning

CARPETORIUM
Victorias largest and oldest carpet and upholstery cleaners. We specialize in home cleaning.
642 QUEENS AVE.
384-4125
FREE ESTIMATES

MY BUSINESS IS CLEANING rugs and upholstery. Owner, personally does all work. Phone 385-7479.

36 BUSINESS SERVICES and DIRECTORY

Carpet Cleaning

CARPET KILLERS
Those grimy little stains can really kill the life of your carpet. Coit can remove them all with their "Gentle-Steam" (60% more effective than mere shampoeing!) Coit pampers your carpet and guarantees the job. Phone Coit 477-9529 for free estimate — no obligation.

Cement

DAVIDSON CEMENT CONTRACtors specializing in patios, sidewalks, driveways, etc. Phone Larry, 386-1291 or Doug, 384-6962.

Cleanup Services

LO-COST CLEANUP
AND DELIVERY SERVICE
Composts, yards, basements, etc. Also, demolition of small sheds, garages, fences and trees felled.
384-4929

ALLANSON'S CLEANUP
Will keep up large or small places including weeding, grass-cutting, power edging. Also hedge trimming, pruning and hauling rubbish. Free estimates. 386-9022.

NO CHARGE AND UP
Two young responsible men have large truck. Basement, attics, composts, etc. Very reasonable. Bob's, 386-2451 anytime.

LANDSCAPING, GARDEN AND basement cleanups, lawn cutting and trimming, power raking and rototilling. Free estimates. 385-8852.

IMMEDIATE CLEAN UP SERvice, large truck, reasonable. 384-1755 and 386-7225.

YARDS, BASEMENTS, LIGHT hauling, no job too small. Free estimates. 386-9482.

LARRY'S PROMPT EFFICIENT Service, yard cleaning, basements, gutters, hauling debris. 388-6373.

FRANK'S CLEANUP SERVICE: basements, gardens, fences, small demolitions, trees, etc. 478-6293.

BASEMENTS, ATTICS, YARDS etc., cheap rates free estimates, 382-2462 anytime.

ATTICS, BASEMENTS, YARDS, etc., cleaned, junk removed. Phone 478-9200.

MAN WITH PICKUP — SMALL cleanups, Anytime. 388-6049.

Contractors

ADDITIONS
REMODELLING
HOME and OFFICE
Second storey, re-roofing, basement finished, high standard workmanship, free estimates. Hart Enterprises, 386-1713 or 386-9584.

CONTRACTORS
'CALL US FIRST' for best prices on new alum. windows and patio doors.
FREE ESTIMATES
BOTTOM GLASS CO. LTD.
382-3031

PENTHOUSE CONTRACTORS
GENERAL CONTRACTORS
Speciality home designs, town-houses and commercial buildings. 385-1491.

CONCRETE WATERPROOFING, concrete patios, sidewalks, driveways, renovations, alterations, rumpus rooms, sundecks, fences. Leewood Contractors, 656-3881.

WHEATON CONSTRUCTION LTD.
General Contractors
Building Consultants
382-2159

CADO CONSTRUCTION FOR ALL your home repairs, painting, Custom Cabinets, Rumpus rooms, carports and sun-decks, free estimates, 384-1390.

T. and C. BUILDERS LTD.
General Carpentry
Framing, 385-5293 — 385-8587

FARMER CONSTRUCTION
Design — Renovations
388-5121

FEATURE KITCHEN CENTRE
2610 Douglas 385-4921
QUALITY WITH ECONOMY!

RENOVATIONS
Interior decorating, custom furniture. 385-4627.

FRANKLIN'S CONSTRUCTION — sundecks, fencing, gutters and general repairs. 382-2732, 479-3035.

FRAMING AND FINISHING crews available. 479-1976 or 477-8390.

Delivery and Transfer

GLASGOW EXPRESS PICKUP and delivery, reasonable rates, personally operated. 384-5368.

NEW SUPERVAN. WILL DO pick-up, delivery, etc. 388-5358.

Drafting

CONSTRUCTION DRAWINGS rendering or presentation, any medium. Residential, commercial or institutional. Own office or yours. N. Palmer. 385-5387 anytime.

HOUSE PLANS AND DRAFTING, evenings 386-0845

Draperies

Sears
Custom-Made
DRAPERIES
Choose from our great fabric selection. Drapes PROFESSIONALLY MADE and INSTALLED IN YOUR HOME.
CHARGE IT
Phone 388-9111
NO OBLIGATION
Simpsons-Sears Ltd.

SAVE YOUR DRAPES!
Those shabby drapes can be brought back to life by the COIT experts. The best cleaning service available and that's guaranteed. Phone 477-9529 for free estimate no obligation.

ISLAMORADA DESIGNS
Custom-made draperies, slip covers, furniture recovering, and restoring; your fabric or ours. 656-5896.

Dressmaking

EXPERIENCED DRESSMAKER, expert fitter, now available for alterations. Top quality work only. 385-0297.

BRIDAL RETAIL AND RENTALS, costumes, formals, 28 Burnside W., 385-1542, Fashion Craft Shop.

Maternity Fashions
Call Two-To-Be
386-3880

ANN'S DRESSMAKING AND ALterations, 9-5 only, please. 386-9466.

WILL DO DRESSMAKING. 592-4197.

Drywall

EMPIRE DRYWALL LTD.
Free estimates and complete drywall service. Call Don Edl, 388-9074.

TOP QUALITY DRYWALL, boarding, taping, texture, ceiling, and wall spray, call Bill, 384-3823 or Barry 383-2337.

TEXTURING — DRYWALL, patching and painting. Free estimates. 479-3493, 479-4001.

Electrical Contractors

OLDER HOMES REWIRED — NO down payment. We finance through B.C. Hydro Plan.
EDDY'S ELECTRIC— 385-7666

Gardening

GREEN THUMB GARDEN CONS. Call us regarding foliage and tropical plants for apts., offices, rest., and hotels, etc. Jack Kanhoffen, 385-8006, 3720 Savannah.

VAN HUET GARDEN MAINTEnance. Power raking, aerating, hedge trimming, clean up, etc. Commercial and residential. 383-8560.

PRUNING, SPRAYING, FERTIlizing, etc. Garden clean-up. Redesigning, top dressing, new lawns 385-1646.

COMPLETE GARDEN SERVICE. Pruning. Spraying, Horticulture. Free Estimates. Joseph Deklic, 386-0754 evenings.

STUMPS REMOVED FROM your lawn, $1.25 per inch diameter. Greenleaves Tree Services, 386-1611, 479-8525.

36 BUSINESS SERVICES AND DIRECTORY

Gardening

HARVEY'S LANDSCAPING AND Garden Service, commmercial and esidential. Fong, 479-7078, 384-8621.

LANDSCAPING AND GARDEN clean-ups, rotovating — powerful and machine. RPeasonable. 384-4266.

BEAUTIFUL GARDENS Landscaping, garden maintenance, new lawns, basement clean ups. 384-9972.

BARKER LANDSCAPING LTD. (Maintenance Division) Commercial and Residential garden care. 382-8323, 598-7174, Res.

LAWN CUTTING SPECIALIST. Best equipment; reasonable; estimates. 384-9810.

GARDENING, TREES PRUNED, Hedges, shrubs trimmed. Reliable service. 383-8363.

EXPERIENCED GARDENERS, Inexpensive rates. Call George or Glen 385-1575.

Gutters

CLEAN, GUM, REPAIR AND REplace eavestroughs, downpipes, roofing and drain tile, 382-8786, 385-8357.

HAVE YOUR GUTTERS cleaned, down pipes checked for good drainage. 592-3953.

Landscaping

BARKER LANDSCAPING Lawn and shrub specialists. Professional stone masonry for walls, steps, patios, fireplaces, etc. Free estimates. Terms. 382-8323.

VAN HUET GARDEN MAINTEnance. Power raking, aerating, hedge trimming, clean up, etc. Commercial and residential. 383-8560.

GARDEN CITY LANDSCAPING. A-1 phases of stone work and landscaping work, expertly done, reasonable prices. Free estimates. 598-2022 or 385-4686.

LANDSCAPING AND GARDEN clean-ups. Rotovating — powerful hand machine. Reasonable. 384-4266.

ED'S TRACTOR SERVICE. ROtovating, levelling, post holes, brush cut, etc. 479-2204.

HARVEY'S LANDSCAPING, NEW lawns, shrubs, designing. Fong, 479-7078 or 384-8621.

Masonry

TONY'S MASONRY, SLATE work, rockwork, facing work, reasonable rates, call anytime, 382-3293.

STONEWALLS, FIREPLACE FACings. Tile work. Brick and slate. Tony. 386-9457.

MULTI-COLOUR STONE AND slate fireplaces. House front faces. Sipkes Masonry, 479-7348.

O. J. CONSTRUCTION, CHIMneys, fireplaces, house front facings. 477-6673.

FIREPLACE,S CHIMNEYS, AND epairs. Ron Henson, 478-1557.

Moving

J. C. MOVERS Furniture moving, special rates to pensioners and low income. 478-6992, 388-5006.

GORDON'S DELIVERY AND moving, low rates, reserve now, courteous service, 478-2665.

EAGLE DELIVERY AND CARTage Moving and Storage. Courteous service, 478-7087.

GLASGOW EXPRESS, LOCAL moving, reasonable rates, personally operated. 384-5368.

Painters and Decorators

ISLAND DECORATORS
Painters Paperhangers
Spray Painters
Plaster Repairs
Convenient Time Payments
383-9059 Eves. 382-1479

CLARK AND PATTISON PAINTING CONTRACTORS LTD.
Brush or spray. Paperhangers. Texture and vinyl work. Will do all or part of any job. Paint store. BAPCO, GENERAL and PRATT AND LAMBERT paints, and rentals of all painters' equipment. Terms if desired. Phone 384-0443. 760 Bay St.

LET US DO YOUR PAINTING. Always thorough careful workmanship at reasonable prices. Sam Burrowes and Harold Simpson. 388-4893 or 386-7097.

BROTHERS PAINTING AND DECORATING
Free appraisals, color consultant. All types of painting. All types of repairs. Commercial, farm, residential. Lowest rates. Terms. Work guaranteed. 383-8112.

DOWSON PAINTING CONTRACTOR 385-6042
Residential, commercial, free appraisals, color consultant, low rates, work guaranteed.

TOCANA CONSTRUCTION
Paint division, exterior, interior, commercial and residential, spraying, paper hanging, gyproc repair, free estimates. Your satisfacion is our pleasure. 478-7792.

FOR INTERIOR AND EXTERIOR painting, and paper hanging call Dennis, 592-2025.

36 BUSINESS SERVICES AND DIRECTORY

Painters and Decorators

B.M.B. PAINTING AND ROOFing contractors. Residential and commercial. Free estimates. Reasonable rates. 479-4547 or 385-3792.

EXCLUSIVE EUROPEAN SPEcialty, murals, wallpapering, painting. Reasonable. Call Joseph, 384-8242.

R. BLANDFORD PAINTING LTD. Interior-exterior, paperhanging and spraying, reasonable rates, free estimates, 478-5368, 478-5002.

FOR QUALITY AND EFFICIENT work, 2 experienced and responsible painters. Call Fairco, 384-3434, 478-1254.

INTERIOR AND EXTERIOR painting and paper hanging. Prompt and efficient. Joseph Highton. Phone 477-2839.

TAYLEFF PAINTING Experienced student paint professionally for less. Free estimates. Phone 382-8521.

INTERIOR—EXTERIOR Special low rates. For clean job. Self-employed. Phone Douglas at 477-5207.

NO JOB TO SMALL FOR FOUR Seasons Painting and Decorating interior, exterior and small repairs. 388-4660 for free estimates.

PAINTING AND DECORATING reasonable rates. Satisfaction guaranteed. Terms. 382-7885, 479-2473.

SPEEDY'S PAINTING Interior and exterior, reasonable rates. 477-1636 anytime.

G. R. PAINTING CONTRACTOR, specializing in Residential Property, free estimates, 477-3773.

WAYNE'S PAINTING AND DEcorating, finest work at reasonable rates. 384-1771.

RESIDENTIAL PAINTING, INterior-exterior, quality work. Estimates. 592-6641, 598-3430.

EXCELLENT INTERIOR PAINTing at reasonable rates. 382-0881.

Plasterers

STUCCOING, DRYWALL New homes or older homes restuccoed. Phone Mike, 478-8775 after 6 p.m. Brook Plastering.

STUCCO AND PLASTER REpairs, over 25 years experience. 477-1681.

STUCCOING, PLASTERING Alterations. Reasonable. 479-4779.

Plumbing and Heating

ARBUTUS PLUMBING AND Heating Ltd. 24-hour service. 383-3231.

Removal

FREE REMOVAL ANYTHING usable, one chair or housefull, will buy if necessary. Dacker 658-5832.

Roofing and Siding

B.M.B. PAINTING AND ROOFing Contractors. Residential and commercial. Free estimates. Reasonable rates. 479-4547 or 385-3792.

PARKER JOHNSTON LTD. 1855 BLANSHARD, 382-9181 "Roofing Victoria Since 1935"

DON'T WAIT TILL IT RAINS, now's the time to check your roof, gutters and downspouts, 598-1611.

Sewers

SEWERS AND STORM DRAINS Installed. Medallion Construction, 479-3206, 479-4500.

PEDERSEN EXCAVATING, free sewer estimates. 479-5963.

SEWER CONNECTIONS, MAchine or hand dug, 385-1646.

Tailors

OAK BAY TAILORS Expert tailoring and alterations for ladies and gents. 1826 Oak Bay Ave. 598-4131

BRITISH CUSTOM TAILORS 1311 Blanshard 383-2632

Tree Service

GREENLEAVES TREE SERVICES Stump removal, topping, pruning. Trees moved, landscape design. "The Problem Solvers." 386-1611 Call us 479-8525

CEDARDALE TREE SERVICE A complete scietnific service. Large shade trees and ornamentals. TREE REMOVALS. Chas. Cowie (Rep.) 385-9931

HAMBROOK, THE TREE MAN, topping, falling, pruning, hedges, stumps, clean-up. Free estimates. Insured. 384-5296.

Upholstery

GRUBBY FURNITURE? Why put up with your couch and chairs looking so grimy. Coit can bring them back to life with their world famous upholstery cleaning. Call Coit 477-9529 for free estimate — no obligation.

DANISH UPHOLSTERY Phone 652-1591 Anytime FREE Estimates — Delivery — Pickups

UPHOLSTERY Kitchen chairs, recovered, $10 including material. 479-1812.

SELL IT THROUGH CLASSIFIED DIAL 386-2121

THE ACES® ON BRIDGE

by IRA G. CORN JR. TEAM CAPTAIN

In any total point game it pays to bid the close vulnerable games. The vulnerable game bonus more than compensates for those hands that go down, and top players are very aggressive in this area.

However, there should be some measure of caution. First, the hand should have reasonable prospects for game. Second, it pays to bid confidently to ward off any speculative doubles.

Today's hand is a good example. It was played in the final round of the 1974 World Championship.

East (Ace Bob Hamman) opened a 13-17 point one notrump and when this was passed to North's double, East retreated to his five card suit. South competed in hearts, and North (Benito Bianci) jumped to the notrump game. After this confident bidding neither East nor West could find a reasonable double. North went down a "peaceful" three tricks for 300 points to The Aces.

In the replay, the bidding was not quite as confident. This led to a couple of penalty doubles and a huge loss to The Aces.

The bidding:

9/7-A

East	South	West	North
1 NT	Pass	Pass	Dbl.
Pass	2♥	Pass	2 NT
Pass	3♦	Pass	3 NT
Pass	Pass	Dbl.	Pass
Pass	4♦	Pass	Pass
Dbl.	Pass	Pass	Pass

In this sequence, East decided to pass North's first double, instead of seeking safety in the club suit. South's two-heart bid was a forced bid, as opposed to the voluntary bid made in the other room. After Bob Goldman (North) and Mark Blumenthal (South) probed for the safest contract it became apparent that they

NORTH
♠ A Q J 4
♥ A 2
♦ K 5
♣ K Q J 8 2

WEST
♠ 9 8 7 3
♥ K 10 5
♦ Q 9 8 6
♣ 10 7

EAST
♠ K 10 5
♥ Q J 7
♦ A 4
♣ A 9 5 4 3

SOUTH
♠ 6 2
♥ 9 8 6 4 3
♦ J 10 7 3 2
♣ 6

were stretching. West (Georgio Belladonna) had a fairly clear double of three no-trump. Note how careful he was of the runout to four diamonds — he gave his partner the courtesy of doubling.

Vulnerable: Both, Dealer: East. Closed Room Bidding:

East	South	West	North
1 NT	Pass	Pass	Dbl.
2♣	2♥	Pass	3 NT
Pass	Pass	Pass	

Four diamonds doubled was a complete route as the defence was accurate and merciless. Declarer managed to take only six tricks and was down 1,100 points. The Aces lost a swing of 800 points which cost 13 IMPs.

Vulnerable: Both. Dealer: East. Closed Room Bidding:

Bid With Corn

South holds:

♠ 6 2
♥ 9 8 6 4 3
♦ J 10 7 3 2
♣ 6

West	North	East	South
1♠	Dbl.	2♠	?

Answer: Pass. North has asked you to bid your best suit but East's two spade relieves you of any obligation to bid. The distribution is good, but a voluntary bid would show more strength.

1974 by United Features Syndicate Inc.

38 TRAVEL

REDWING

THE BETTER BUS TOUR
WHY REDWING IS BETTER

—Biggest value for your holiday dollars$ $ $ $
—Great fun packages.
—Specially trained Tour Guides who put your comfort first.
—Finest accommodations — clean, comfortable, conveniently located.

RENO

Every Saturday from $99.00 "Greatest Little City in the World." Free side trips to historic Virginia City and majestic Lake Tahoe. Big bonus packages for gambling, dining, complimentary beverages.

WORLD'S FAIR — EXPO '74 From $70.00
—Every Sunday through September. Surprise package with 2-day free admission to Fair. The great little 4-day escape.

SEPTEMBER 14 - October 12 LAS VEGAS from $157.50
—Fun capital — scenic route through Klamath Falls, Death Valley, Hoover Dam, Valley of Fire State Park, Reno. 9-day extravaganza.

OCTOBER 12 RENO-SAN FRANCISCO from $150.00
—Holiday of contrasts — San Francisco, Mount Shasta, Chinatown, Fisherman's Wharf, nightclub tour, Reno through Donner Pass, side tours. The best of both worlds.

SEPTEMBER 14 CALIFORNIA-NEVADA from $259.00
—The Big Adventure — south to San Francisco, Sausalito, Big Sur area, Disneyland, San Diego Zoo, Mexico, Mojave Desert, Las Vegas, Reno (side trips galore). 2-week plus combination package.

REDWING TRAVEL LTD. 645 Fort St. (Yarrow Bldg.) Suite 545 Victoria
383-5311
382-5194
or call your travel agent

Locally Owned TRAVELLERS INTERNATIONAL TOURS LTD.
ASK THE REST WHO GIVES THE BEST
—in Accommodations
—friendly hostesses
—value for your $
RENO every week
—Las Vegas
—San Francisco
California tour
Disneyland
Hawaii
And our B.C.
Beautiful Day Tours
Phone
386-2431
For booking—itinerary

Xmas Charter
TO LONDON
DEC. 19 — JAN. 6
$345 RETURN
BUDGET TRAVEL
384-7121

TWO COACH SEATS VIA CNR from Vancouver to Toronto. 478-6783.

39 PERSONALS

LONELY, SINCERE, HONEST male, 43, average looks, 5'9", steady job, likes camping, fishing, outdoor activities, like to meet attractive woman 30-45. Should have means or working. Children O.K. Object, sharing life, companionship and matrimony if compatiable. Confidence assured. Victoria Press Box 563.

ARE YOU A TWIN OR DO YOU HAVE TWINS? "The Victoria Parents of Twins and Triplets Association" is meeting Tuesday, Sept. 10, at 8 p.m. at 2862 Austin Ave., Victoria. Everyone welcome. For further information or transportation phone 477-4361 or 479-7801.

WOULD A LONELY SINCERE gentleman financially secure 57 - 65 like to make the acquaintance of a lady with same qualifications? Victoria Press, Box 542.

CHURLEY MORN AND WARREN are back from holiday. Thank you for calling, all messages will be answered. This is not a recording. 385-7223.

SQUARE DANCE BEGINNERS class, starting September 27. Everyone welcome (Singles annd couples) 478-8139.

COUPLE IN DESPERATE NEED OF $1,300. WILL CONSIDER ABSOLUTELY ANYTHING. REPLY TO VICTORIA PRESS, BOX 562.

ALCOHOLICS ANONYMOUS Drinking problem? Want to quit? Phone 383-0415; P.O. Box 1.

PEACE-LOVING GUY, 25, SEEKS slim female companion. Victoria Press, Box 577.

IAL-A-THOUGHT FOR A HELPful thought. 592-4332.

PREGNANT AND DISTRESSED? Birthright can help you. 384-1431.

40 BUSINESS PERSONALS

MARITAL AIDS Western Canada's first biggest adult boutiques. New catalogue available containing over 300 marital aids, games, unusual items. $1.00. Mailed in plain envelope. Write P. O. Box 34247, Vancouver 9, B.C.

KEEP YOUR MEMORIES ALIVE with professional wedding photography. They will last Forever and Ever and Ever Ev . . . Royal Oak Studio (Royal Oak Shopping Centre), 479-8422.

CY — THE MODERN CLUB FOR swinging couples and singles in Western Canada since 69. Free details and sample ads. CY Club, P.O. Box 8703, Vancouver 1, B.C.

LONELY? LET ME HELP YOU find a compatible companion for a happier fuller life. Confidential. Write Emily Quest, P.O. Box 5220 Victoria.

300 GUMMED NAME AND address labels $2.50. Popular Press 1411 Store St., Victoria. Please send payment with order. "Try 'em you'll lick 'em!"

DO YOU HAVE A WILL? Does your spouse have a Will? Draw your Will up at Norfolk Trust, 1004 Blanshard St., 384-9012.

PERSONALIZED HAIRSTYLES or men and boy's. Body perms, colouring, hair replacement. For appointment, phone 384-4622.

VICTORIA HYPNOSIS CENTRE Consultants, certified by International Society for Professional Hypnosis. 645 Fort. 388-9722.

VICTORIA ESCORT SERVICE Male and female escorts for any occasion. Rob. 382-6405.

MRS. PAYN-JONES. TRANCE medium. Questions answered, advice given, 386-3603.

HAVE YOUR HOROSCOPE PERsonally done, accurate, confidential. Call Rosheen 383-0405.

HOUSEHOLD MANAGEMENT and cooking taught to motherless families. Victoria Press Box 520.

YOU CAN STILL AFFORD THAT extra room, cottage, garage, 743-2966 evenings.

SPECIAL DAY RATES Spogrtsman Motor Inn, covered parking, downtown Victoria.

ASTROLOGER CARLO 383-1702

JUNK CARS HAULED $7.00 Capital Regional District 478-7811

42 EDUCATION

PROFESSIONAL TUTORING IN English composition or literature. Secondary or University level. 478-8460.

VIC WEST DAY CARE, 202 Raynor, needs 3 to 5-year-olds. 384-8622.

SPANISH BY EXPERIENCED Argentine teacher. 598-7259.

42 EDUCATION

HERMANAS HIGH SCHOOL, grades 9 and 10. School commences on September 9th but we will accept applications after this date. Department of Education curriculum followed with accent on French, Spanish, history and creative writing. For information phone the Head Mistress, 592-9486.

LITTLE ROBIN PLAY SCHOOL, children 3-5, starting September 4th. Have some openings. Lake Hill-Cedar Hill Cross Road area. Government subsidy available. 479-6737.

BURNSIDE DAY CARE CENTRF is now open with space available for 3, 4, and 5-year-olds. Government Subsidy available. For further information call 384-4392 or 382-3511.

FALL POTTERY CLASSES! Taught by experienced teacher and potter, Muriel Sibley Welch. For more information call, Davie St. Pottery, 598-3903.

DAY CARE CENTRE, FAIRfield area has openings for preschool age children. Individual attention. Hours 7:30-5:30. Government subsidy available. 598-6763.

TUTORING. PROFESSIONAL help by experienced teacher. French, Math, New and Old Method. 598-2331.

POTTERY CLASSES Day and evening, Cordova Bay Store, ring 658-5714, 10 a.m.-5 p.m., Tuesday-Saturday.

43 DANCING

JANICE TOOBY'S DANCE STUdio, Royal Oak Women's nistitute Hall, tap and ballet. Opening Sept. 19, 658-5491 after 5 p.m. for further information.

BATON TWIRLING LESSONS Eileen's School of Dancing, 3220 Cedar Hill Rd. Res. Phone 383-8247.

HIGHLAND DANCING LESSONS Enroll now. Phone Lynne, 279-6585 after 6.

60 FUEL

FIR PRESTO LOGS 60, $8.50. 120, $16. 240, $30.50. 480, $59. McGowan Fuel 382-6034

HAND SPLIT OAK WOOD FOR sale, $25 per pickup truck load. 592-9088.

ALDERWOOD, FIREPLACE cord, 4'x8'x16", delivered split, piled, $30, 658-5832 anytime.

63 TIMBER

TIMBER WANTED, STANDING or felled, top prices paid. 388-5704.

65 BUILDING SUPPLIES

STEWART AND HUDSON

BUILDING SUPPLY CENTRE

SUBURBAN CEDAR SIDING (smooth face)

¾x 8 random length	8c lin. ft.
¾x10 random length	10c lin. ft.
¾x12 random length	11c lin. ft.

FENCING
The KENT (level pickets) — 3' high — 99c lin. ft.
The SURREY (uneven pickets) — 3' high — 99c lin. ft.
Uses 1x4 pickets, includes posts and nails.

COMMON LUMBER SHORTS (Mostly Utility)

	6'	8'
1x2	22c	39c
1x3	27c	48c
1x4	36c	66c
1x6	56c	96c
1x8	72c	1.32
1x10	96c	1.62
1x12	1.16	1.92
2x2	39c	58c
2x3	45c	72c
2x4	59c	99c
2x6	90c	1.76
2x8	1.20	2.32
2x10	1.56	2.96
2x12	1.80	3.52

MANY non-advertised SPECIALS in our store, shed and yard.

CHARGES — BUDGETS OPEN MON. THROUGH SAT.
7:30 - 5:30 — 386-3211
400 Gorge Rd. East
STEWART AND HUDSON LTD.

Cubbon on Cook

Lumber and Building Supplies

PLYWOOD EXTRAS

	Reg.	Sale
4x8 ¾ Sanded Deg	$14.19	$ 9.79
4x8 ⅝ Rough Deg	$ 9.56	$ 8.39
4x8 ¾ Rough Deg	$10.99	$ 8.99
4x8 ¾ R-C Elm	$36.95	$24.99
4x8 ¾ R-C Mahog	$32.95	$24.99
4x8 ¾ Sen L-C	$49.95	$42.99
PANELLING PREFINISHED		
Silver Mint	$ 7.89	$ 6.39
Skeltone	$ 6.39	$ 4.99
Windsor Rosewood	$ 7.89	$ 6.79
SUPER SAVINGS		
4x12 ½ Gyproc	5.14	$ 4.39
4x8 Arborite D8	$18.95	$16.95
R-7 100 SF Roll	$ 7.99	$ 7.49
12x12 Ceiling tls.	15.55	$ 9.99
Zonolite Insultn	$ 2.49	$ 1.99
Reiex Bevel Casing—Lin. ft.	$	.05

LUMBER	Pct.	6 ft.	8 ft.
1x2 M-R Boards	12	$2.64	$4.69
1x3 M-R Boards	6	$1.59	$2.89
1x4 M-R Boards	4	$2.09	$3.89
1x6 M-R Boards	4	$2.29	$3.79
1x8 M-R Boards	4	$2.89	$5.19
2x2 Utility	6	$2.29	$3.84
2x3 Utility	1	$ .45	$ .72
2x4 Utility	1	.59	$ .99
2x6 Utility	1	$ .90	$1.76
2x4 6 Eco Shorts 25			$8.95
2x4 92 ⅝ Eco Std 25			$11.95
¾x8 Sub Bevel Side		$ .08 L.F.	
1x10 Rnch Png Shorts		$ .15 L.F.	
1x10 Util. Cedar Bds.		$ .17 L.F.	

1720 COOK CHARGEX 384-8181

COLUMBIA READY-MIX LTD.
—ready-mix concrete
—sand
—gravel
—drain rock
—fill materials
Phone 478-1701
860 Attree Rd.

SAANICH LUMBER YARDS
3041 Douglas St. 385-2486
Night Phone, 479-1423

Materials for 12'x20' Garage (roofing extra)	$290.00
Sabot kit (sailing)	$47.00
Pram Dinghy kit	$37.00
8'x10' Greenhouse	$205.00
Work bench materials	$10.50
Compost Box, 4x6	$10.00
Garden Sheds, 6'x7'6"	$111.00

Chicken coops, any size
Fencing of wood available

S. J. PEDEN LTD.
PLYWOOD SPECIALS
4x8x½ sanded Poplar 10.75
Building a camper or trailer? Plans and all materials in stock at reasonable prices. Many items used in building or fitting out boats.
S. J. PEDEN LTD.
2855 QUESNEL ST. 386-3464

MOORE WHITTINGTON LUMBER LTD.
MW
2614 BRIDGE ST.
386-1331
Victoria's only complete:
SASH DOOR and MILLWORK MANUFACTURING PLANT.

RELIABLE FLOORS, 3311 OAK St., 386-0821. Specials on cushioned floors from $2.50 to $4.75; also various remnants 50% off. Monday to Friday, 8:30 to 4:30.

CERTIFIED CEDAR SHAKES and shingles, Port Renfrew, 647-5425.

9¼ SQ. NO. 1 CEDAR SHAKES 18", $35 square. Delivered. 478-2401.

NEW FIR, 2X6, 2X8, 2X10, $155 per M. and up. Also 5000 ft. of rough yellow cedar, 2x6. 479-5704.

CEDAR SHAKES, GOOD QUALIty, $30 per square, delivered. 383-1078.

70 MUSICAL INSTRUMENTS

UPRIGHT PIANO IN GOOD CONdition, electric bass. $120, 479-5103.

CLARINET, IDEAL FOR SCHOOL band, $80. 385-4380.

IMMACULATE MARTIN 001BC folk guitar $450. 477-5461.

70 MUSICAL INSTRUMENTS

SCHOOL BAND RENTALS
QUALITY NEW and NEAR NEW INSTRUMENTS
COMPETITIVE RATES
UP TO 12 MONTHS RENTAL ALLOWED ON PURCHASE OF RENTED INSTRUMENTS
PLUS
30% SCHOOL BAND DISCOUNT!
Write, Phone or Drop In
TRADES — TERMS
CHARGEX — MASTERCHARGE
PAMUS
MUSICAL INSTRUMENTS
"Where Good Music Begins"
1108 Blanshard St. (at Fort)
386-8475

Woodward's
RECONDITIONED
UPRIGHT PIANOS
by MASON & RISCH, NORDHEIMER, LESAGE and other well known makers.
FULLY GUARANTEED and SPECIALLY PRICED with convenient credit terms.
WOODWARD'S MAYFAIR 2nd Floor

HAMMOND ORGAN
Pre-owned organs from $395 up
New Hammond sounders only $599
Register now for our fall instructional programme. Organ lessons for all ages at all levels.
We also have pre-school instruction for 4 and 5 year old children.
Let us help you into a musical fall and winter with a
HAMMOND ORGAN
Studios at
3400 DOUGLAS ST.
(Just across from Woolco)
388-9177

HALL-FAIRFIELD
MUSIC CENTRE
School Band Instrument
RENTALS
728 FORT 385-3307

NELSON'S
MUSIC CENTRE
NOW LOCATED AT
1315 GOV'T
with a large store to serve you better
385-9728

YAMAHA
MUSIC CENTRE
AT THE BAY
4TH FLOOR
384-9131

CHURCH AND CONCERT organ. Rodgers electronic, Model 110, two manual, 32-note pedal. AGO specifications. Preset pistons. New condition and under warranty, must be seen and played to appreciate its pipe organ tone. Voicing adjustable to match acoustics of church or home to taste of a discriminating organist. No reasonable offer refused as this $9,500 organ MUST BE SOLD AT ONCE. Only one known to be on Vancouver Island. 656-3707.

KIMBALL "ENTERTAINER" ORGANS
GULBRANSEN ORGANS
COMPLIMENTARY EXTENDED lesson plan inclusive with all organ purchases.
STUDENT GUITARS from $59.50-$350
SPECIAL CLEARANCE — 4-pc. deluxe drum set, current price $310, now $275.
PARAGON MUSIC LTD.
Hillside Shopping Centre 385-5275

SOFT SOUNDS MUSIC
Fender twin, pro reverb and Princeton reverb amps, Gibson ripper bass; used telecasters, pedal steel guitars from $495, Shure P.A.'s and mikes, acoustic guitars $13 to $350.
Terms, trades and easy parking.
2031 Oak Bay 598-1524

WE WILL BE MOVING SOON TO become Vancouver Island's most comprehensive musical equipment and amplification service. Watch this column for details of where and when.
SOUND SOURCE
The Professionals' Choice
2250 Oak Bay 598-3514

GOOD STOCK OF NEW HEINTZMAN PIANOS
Will Deliver Anywhere On Vancouver Island
KINGS PIANOS AND ORGANS
Island Highway Royston
Phone 338-5662

WE HAVE JUST SUPPLIED TO A CUSTOMER IN THE COLWOOD AREA A FARFISA ORGAN WITH 15 RHYTHMS. PIANO, CASSETTE RECORDER, LESLIE SPEAKER. $2595. BERNIE PORTER MUSIC LTD., 725 CALEDONIA AVE. 382-9542.

100 WATT FENDER BASEMAN amp, $450. Leslie speaker, $450. Ace rhythm attachment, $300. Buy this fantastic unit complete for $1,000 and save $200. New price for this unit is $1,900. 384-3068 or call 908 Darwin Avenue after 5 p.m.

NEW AND USED ORGANS BY CONN, HAMMOND, LOWREY, THOMAS, WURLITZER. $695 AND UP.
REGINALD STONE ORGAN STUDIO
1517 QUADRA 383-0239

VICTORIA SOUND CENTRE
Gleeson Music City
New Marshall amps and boxes now in stock. 50 and 100 watts.
707 Fort St. 385-4842

B-FLAT TENOR SAXOPHONE built-in microphone and octave splitter, $350. Also B-flat clarinet, $150. All excellent condition 383-2943.

TWO SHURE MIKES, PA SYStem. Acestone amp. and other miscellaneous equipment phone after 6 p.m. 382-4601.

70 MUSICAL INSTRUMENTS

PRIVATE
Fender bassman head, sound source bass cabinet (2-15 S). Fender precision bass with custom slimline, maple neck. 2 Shure microphones, 1 mike stand, fender "Dimension IV", Gretsch "White Falcon" stereo electric guitar, fender telecaster guitar, fender twin reverb amp. Phone 748-1593 after 4:30 p.m. or weekends.

NEW AND USED PIANOS — spinets, upright and grands. Lots of stock for all your fall piano needs.
SCOTT PIANO AND ORGAN
612 FORT 386-2434

USED ORGANS—GREAT FOR beginners, many makes to choose from all at reasonable prices.
SCOTT PIANO AND ORGAN
612 FORT 386-2434

LOOKING FOR A GOOD USED UPRIGHT PIANO?? SEE OUR SELECTION FROM $650 AT BERNIE PORTER MUSIC, 725 CALEDONIA. 382-9542.

ELECTROHOME BROCK ORGAN, 2 manual keyboards, 13 pedals, perfect condition. Includes bench, instructions and music. $795. 592-6961.

FOUR SONY PROFESSIONAL mikes, suitable for performance or recording. These are ECM-22P, $100 each. One Sony 6-channel stereo mixer, $100, 598-3249.

CAMELLO ACCORDIAN, 124 keys, excellent condition, hardly used. $200 or nearest offer. 382-8905.

OLDS B FLAT CLARINET, ideal fo rschool band. $90. Electric drill, 383-4298.

ORGAN, SMALL ELECTROhome, 2 manual and pedals. With bench, $550. 598-5764.

TENOR SAX AND PICCOLO, both in good condition, very reasonable price. 382-7836.

EXCELLENT UPRIGHT PIANO, ideal for the young student, 477-6598.

MARTIN FRERES B-FLAT CLARinet, ideal for school band. $55. 478-2004.

PIANO, MASON AND RISCH, small upright, excellent tone. 598-1006.

BABY GRAND, ROSEWOOD, new condition, German, $3500. 477-5837.

OLDS TRUMPET, $175. TRUMpet, $35. Snare drum, $50. Suitable for school band. 479-4687.

WANTED: CELLO, GOOD QUALIty, full size; beginner's ¾ size violin. 477-4883.

VIOLIN, FULL SIZE, BOW AND case, included, $250. Phone 383-6601.

WANTED—MUSICAL INstruments. Highest cash prices paid, 384-3332, evenings 384-4566.

2 P.A. BOXES, $35 EACH, EXcellent for beginning groups. 477-4750.

FOR SALE ONE B FLAT CLARInet, one Alto Saxophone, one bass clarinet. 479-4150.

SUPER OLDS TROMBONE, EXcellent condition. $225. (New $500.) 477-6736.

CHILD'S ¾-SIZE VIOLIN AND case, $25. 656-5330.

FLUTE, EXCELLENT CONDItion. $125. 598-4284.

VAN HALL TRUMPET, $70, 477-3292.

PREMIER DRUMS AND ZILDJIan cymbals, as new. 477-4949.

PIANO TUNER — CRAFTSMAN, NORMAN DUCKWORTH, 383-3083.

120 BASS ACCORDION, LIKE new, 12 voices, with case. 384-9131.

WANTED: TRUMPET FOR school band. 658-5566.

HUTTLE TROMBONE AND tutor books. $75. 386-2020.

LARGE, HENRY HERBERT upright piano. $500. 478-5430.

71 MUSIC TEACHERS

ENROLL NOW!
FOR BEST CHOICE
OF APPOINTMENT TIMES
Trumpet, Piano — organ, accordion, guitar, drums, flute, clarinet and saxophone. Professional instruction. Bernie Porter Music Ltd., 725 Caledonia, 382-9542 — teaching Victorians for over 23 years.

CADBORO BAY MUSIC STUDIO, complete musical education in piano from Beginners to Teacher's Diploma. Theory from rudiments to Toronto Gr. V, ear training, sightreading and composition. Register now for fall season. Mrs. C. Rummel, A.R.C.T., A.T.C.L., R.M.T. 2558 Chelsea Place. 477-3650.

GUITAR — ALL LEVELS
including advanced classical
DRUMS — all stages
including advanced set drumming
AQUARIUS MUSIC, Esquimalt Plaza.
386-9922

QUALIFIED PIANO TEACHER wants students for private lessons beginning Sept. 9. For information please phone Mrs. Andison 382-3385.

PIANO, ORGAN, GUITAR LESsons. Popular hits and conservatory. 2 teachers. Willis Music Centre. 382-4887, after 5 p.m.

PIANO LESSONS — FAIRFIELD — Either your home or mine. Mrs. Jennifer Rebner A.R.C.T. 385-1431 or 642-3347.

GUITAR LESSONS. CLASSICAL or popular. Don Hendren, formerly of Paramount Music. Limited openings. 1913 Neil Street. 592-7085.

ACCORDION LESSONS. INstruments loaned to beginners. Phone Tempo Trend Studio, 384-2111.

PIANO — THEORY, ESTABlished teacher in Oak Bay, specializing in beginners. 598-5019.

PIANO TEACHER IN GORDON Head area, phone Jim Anderson, 477-6439.

77 MOTORCYCLES

1973 KAWASAKI 350 - STREET bike, 3,500 miles, clean and well cared for, $900 or best offer. 386-0706.

1968—650 TRIUMPH, HARLEY back wheel, chrome springer, hard tail frame. Offers. 383-5687.

1973 YAMAHA RD350, EXcellent condition, $1,000 or best offer. 383-0486.

1969 BSA 250 FOR PARTS. GOOD transportation, engine and tires. 477-8324.

250 MX YAMAHA, GOOD CONDItion, great running order, $450. 592-9152 after 4 p.m.

1973 KAWASAKI 900, SHOW room condition, 4,000 miles, $2,400. 478-5677.

900 KAWASAKI SHOW BIKE, fully chopped. $4,795. 479-7293. No triflers.

1973 HONDA SL100, EXCELLENT condition, low mileage, asking $595, 383-9201.

1971 YAMAHA 360 ENDURO, EXcellent condition. $600. Or offers. 479-7006.

973 YAMAHA 350 EXCELLENT ondition, 3300 miles, a steal $950, 479-5694.

1973 ENDURO, LOW MILEAGE. Only $750. Leave name and number on recorder. 598-5042.

72 KAWASAKI 350, $399. 72 YAMAHA 180, $299. Metro Toyota 386-3516. D-6455.

1966 YAMAHA 75. GOOD CONDItion. Just tested. Also two helmets. $235 firm. 384-4929.

1971 YAMAHA 650, ASKING $1000. 479-2945.

1971 SUZUKI 125 ENDURO, $425 or offers. 385-3953.

1971 CB 175, $375, EXCELLENT condition. 382-0881.

1966 CB 160, NEEDS ASSEMbling. 382-0881.

1969 HONDA CB750 — 4, MINT condition, $1200. 477-8324.

72 SUZUKI RV90, LIKE NEW, low mileage, $365. 478-9664.

968 YAMAHA 180 TWIN, EXcellent condition, $375. 598-1954.

1973 HONDA CB100, 1,600 MILES, phone 382-1891.

1974 250 HONDA ELFINORE trail bike. 386-3625, after 5.

1970 NORTON COMMANDO $1100 or best offer. 479-4592.

1970, 250 YAMAHA ENDURO, 642-3285

1972 HONDA 350 TWIN. LOW mileage, $850. 592-2007.

1973 HONDA 350, LIKE NEW, $950 firm. 592-7577 after 5.

1971 KAWASAKI 500. GOOD shape. Reasonable. 384-4286.

'73 750 YAMAHA. MUST SELL. Best offer. 382-0239 after 6 p.m.

72 SUZUKI TS-90, GOOD CONDItion, $375. 477-4253.

77 MOTORCYCLES

Nobody Undersells WORLD OF PLEASURE

USED — USED
A—L—L M—A—K—E—S

66 HONDA 65 Sports	
Reg. $100	Today $ 69
73 KAWASAKI 250-F11	
Reg. $850	Today $695
72 HONDA CL 100	
Reg. $500	Today $395
58 TRIUMPH 650	
Reg. $800	Today $695
74 HONDA Mini Trail	
Reg. $350	Today $295
72 SUZUKI T500	
Reg. $950	Today $849
72 HONDA CB 350	
Reg. $700	Today $595
YAMAHA 305	
Reg. $200	Today $149
71 HONDA CB 450	
Reg. $1000	Today $895
VOLKS-HONDA TRIKE	
Reg. $950	Today $695
74 HONDA CT 90	
Reg. $600	Today $495

USED—SPECIAL—USED
Yamaha 350 — R5 — sissy and roll bar, clean
Was $775 Today $649

H—O—N—D—A
SAVE—TODAY—SAVE
NEW MT 125
Was $949 Today $869

TRADES WELCOME

EASY INSTANT CREDIT
First Paym't in November on approved credit
NO MONEY DOWN

WORLD OF Pleasure

Pearson's World of Pleasure Ltd.
Dealer No. 8443
386-8424 3388 Douglas 382-2222
Next to Red Lion Inn
9 to 9 — Sats. till 5

USED BIKES

74 YAMAHA 650	$1795
71 SUZUKI 90	$ 295
72 KAW 90	$325
72 HONDA 350 twin	$ 890
72 HONDA 750	$1650
73 SUZUKI 500 fairing	$1195
68 SUZUKI 50	$ 275
73 SUZUKI RV 125	$ 595
72 TRIUM 750 Tri	$ 990
70 BMW 750	$1850
71 NORTON Dunstall	$1750
69 TRIUMPH 650	$ 795

FREDERICK MOTORS
616 Queens 383-0823
D.L. 7080

TRADE-INS
ROAD

74 Yamaha 650 cc Twin	$1995
74 Kawasaki 400 cc Twin	$1295
73 Honda 500 cc Four	$1795
73 Triumph 750 cc Twin	$1695
73 Honda 750 cc Four	$1595
73 Yamaha 750 cc Twin	$1495
73 Honda 500 cc	$1595
72 Honda 750 cc	$1695
72 Yamaha 650 cc Twin	$1495
72 Yamaha 650 cc Twin	$1095
73 Yamaha 350 cc Twin	$1095
73 Kawasaki 250 cc Three	$ 950
72 Yamaha 200 cc Twin	$ 795

TRAIL

74 Yamaha 360 cc	$1195
73 Kawasaki 100 cc	$595
73 Honda 175 cc	$ 940
73 Yamaha 250 cc	$ 895
74 Yamaha 125 cc YZ	$ 965
73 Yamaha 250 cc M.X.	$ 695
73 Yamaha 125 cc M.X.	$ 645
70 Bultaco 250 cc Sherpa	$ 695
73 Yamaha 80 cc Mini	$ 460

TRADES — TERMS
MULLINS MARINE SALES LTD.
925 Yates St. 382-1928
Dealer No. 7968

It's ELECTRIC
THE CHARGER
—NO pollution
—NO noise
—NO gears
—NO gas
—NO oil
Exclusive to
BRIAN HOLLEY MOTORS LTD.
3319 Douglas 384-1161
Dealer Lic. D6318

Attention
To all Honda, Yamaha, Suzuki and Kawasaki riders
Complete service facilities now ready to serve you at
Colwood Honda
Div. Mullins Marine
2781 Millstream 478-8831
D-8817

ALL HONDA
Models Available
— NEW PRICES —
See Us Before
You Buy
BROOKLANDS MOTORCYCLES
937 Fort D-7595 383-5926

HONDA MOTORSPORT 250 WITH 3,300 miles $795 or take pickup, van or farm tractor in trade. D-5578.
VICTORIA JEEP
HILLSIDE at ROCK BAY

CASH
Our motorcycle selection is much too low. We need a number of "good" bikes, all makes and models — right now. D. 8443.
WORLD OF PLEASURE 386-8424

ACCESSORIES
20%—50% off
Kawasaki City, 3220 Douglas
D7532

1974 HONDA 350 CC 4 CYLINDER, 1700 miles. Immaculate. 2 helmets, $1650 or best offer. 656-2800 or 656-1879 after 6 p.m.

1972 YAMAHA 250 STREET, 4000 miles, good condition. Asking $700. View 220 Simcoe St. 10 to 12 a.m. and 5-7 p.m.

1970 YAMAHA 100 CC TWIN, street, well cared for, asking $285 or offers, phone after 6 p.m. 384-8549 weekends anytime.

1973 MONTESA CAPPRA, 250 MX, new, only 300 miles, $600. Leave message for No. 301. Phone 384-7151.

1973 SUZUKI 500, IMMACULATE, 4000 miles, $1150 or best offer. 592-4505.

MONTESA BULTACO
VICTORIA MOTORCYCLE SALES
592 Ledsham Rd. 478-1123

HONDA XL 250 KL, IMMACUlate condition, 2,000 miles, $975 firm, 477-4317 between 4:30 and 7.

MOTORCYCLE TRAILER FOR 2 bikes, all steel, 478-2649.

78 BICYCLES

2 GIRL'S AND 1 BOY'S BIKE. 479-1941.

1 BOY'S BIKE, ONE GIRL'S bike, 6-9 years. 386-1839.

FASTBACK 100 BICYCLE, GOOD condition, asking $45. 478-3558.

BRC MACH I 23", LIKE NEW, $250 or offers. 479-8580.

LADIES 5 SPEED RALEIGH, nearly new. $80. 658-5995.

78 BICYCLES

AT LAST!
RALEIGH FOLDING BICYCLES
"The ideal 3-sp. folding cycle"
Robinson's
1307 Broad 385-3429

Russ Hay
On Government
Between Bay and Hillside
384-4722
The Leading Bike Shop

10-SPEED CLEARANCE
SAVE — SAVE — SAVE
ON
Better quality French, Italian, Japanese and English 10-speeds at greatly reduced prices.
MULLINS MARINE SALES LTD.
382-1928 925 Yates St. 382-4515

ADULT TRICYCLE WANTED BY Parksville man. Will be in Victoria, September 10. State size, age, make, condition, price to Victoria Press, Box 540.

BOY'S ROADMASTER DELUXE. Hi-rise Mustang 3-speed, caliper brakes. Top quality, in excellent condition. 479-7585.

TRY D. G .AUTO AND CYCLE for the bicycle you've been looking for. 10-speeds from $84.95. 3244 Douglas. 382-4012.

GORDON'S SPORTING GOODS
1030 Hillside 382-5815

MEN'S OR BOY'S 3 SPEED BIcycles, racing handle bars, $45. 477-6610.

RALEIGH SUPER COURSE, REtail $210, excellent condition, $130 firm. 479-7636.

LADIES RED RALEIGH, 20" — oaster — top condition. Price: 40. 477-5720.

GIRL'S 3-SPEED MUSTANG bike, basket, excellent condition. $40. 383-4080.

PEUGEOT PRO RACER, NEW condition, $225. Reg. $335. Phone 652-3734.

BOY'S MUSTANG BIKE, 2-speed, new tires, good condition, $35. 598-7015.

GIRLS' HUSTLER BICYCLE, AS new, $40. 477-9994.

TEN-SPEED BICYCLE, NEARLY new condition, asking $75. 382-3098.

WANTED: MUSTANG 3 OR speed boy's bike. 598-7015.

EUGOT 10-SPEED, IN GOOD ondition. Sell as is, $50. 479-3284.

80 BOATS and MARINE

ATTENTION, HOLIDAYERS AND Fishermen! 28-ft. Western Commander. Command bridge, twin 155 I.O. Chrysler, trim tabs, tape deck, oil stove, convertible chesterfield, transom agate, shore power, heater, live bait tank, 12-volt fridge, electric heater. 383-4357.

FOR SALE, 24' SEDAN CRUISER, 140 h.p. Chriscraft marine engine, complete canvas canopy, 4-burner and oven stove, fresh water system, full height head, lots of extras, just refinished and surveyed. Make an offer, phone Joe. 382-7258 between 8 a.m. and 4 p.m., evenings 386-1728.

WINTERS COMING!
Reserve your space now, on our dry storage area, low rates, convenient power and water, individual caretaker service. Time now for those little pre-winter jobs. Just call the service department. Canoe Cove Marina Ltd. 656-5633.

'74 14' FIBRECRAFT, 55 H.P. Chrysler electric, full camper top, sleeper seats, EZ loader trailer with extra wheel. 14'14" Hourston, 50 h.p. Mercury, trailer. Horwood Marine, 385-1451.

36' BRIDGE DECK CRUISER. dual controls, 70 Crusader V8 motor, recent survey, sleeps 6. Ideal cruise or live aboard. Take smaller trade or offers. Asking $18,900. 383-7835 or 656-6130.

36' RICHARDSON. SPORTS cruiser, command bridge, dual controls, new Merc twin motors, fast, safe and seaworthy, a buy at only $29,500. Take smaller boat trade. 383-7835 or 656-6130.

1973 28' FIBREFORM, 10' BEAM, twin V8 Mercruisers, command bridge, trim tabs, dinghy, extras. Best offer. 479-8107 days, 479-8495 evenings.

MUST SELL DIESEL-POWERED Albin 25. Thermostatically controlled heater for winter cruising. 2 separate cabins — sleeps 4. 658-8674.

73 24' 225 OMC, APPROXImately 150 hours, head, VHF radio, depth finder extras, sleeps 6. $7,800, trailer available. Evenings. 206-935-8363 Seattle.

1970 FIBREFORM 140 MERC Cruiser, complete galley, sleeping quarters, rebuilt engine and leg, 6 life jackets anti-folling paint, fishing rod holders and trim tabs, 478-3741 or 478-6122.

9½ FT. PLYWOOD CARTOP boat, 3 h.p. Johnson outboard. Both in excellent condition, $200. Will sell separately. Phone 748-9334 between 9 and 10 p.m.

WOOD FREEMAN, 12 VOLT auto pilot. Dual ship's telegraph, marine head, all solid brass. Offers or swap. Wanted: Diesel stove. 598-3538.

16 FT. HOURSTON SIDEWING, camper top, 50 h.p. L.S. Johnson electric, 1200 lb. E-Z loader, tach., w.w. compass, 1974 package. 12 hours use. Asking $3895. 652-1904.

'IVACITY 20 RKB FIBERGLASS loop, 4 sails, outboard motor, many extras. Excellent condition. Phone 246-9102.

16'6" FIBREGLASS OVER PLYwood runabout. 65 h.p. Mercury and Beatty Tilt trailer. $950 or close offer. 652-2055.

'70 SANGSTER, 16' CAMPER top, 40 h.p. Evinrude, needs new forward gear, $1,695 or best offer. 384-2552.

12' THORNE ALUMINUM — 10 H.P. Johnson — Trailer. Fully equipped, excellent buy at $700. Phone after 5 p.m. 592-3998.

SAILING INSTRUCTOR SATURdays and on Weekday afternoons for Glenlyon School, Oak Bay, 592-2401.

VANCOUVER ISLAND REPREsenatives for Coronada Scampi and Islander Yachts. Duncan. 746-5721.

36'X10', 8.6 TON TROLLER. Sound, equipped, former Gillnetter, halibut drum, I. Burnett, R.R. 2, 8 Craig Rd., Powell River.

29' MONK EXPRESS CRUISER, 275 h.p., Olds Barr conversion, electric fridge, oil stove, depth sounder, E.L., etc. 656-3753.

1970 16' FIBREGLASS BOAT, motor and trailer complete. $1,895. For more information 478-7402.

SEA GULL SILVER CENTURY with clutch, long shaft, 1 hour, $450. 656-3991.

TEN OZ. DACRON STORM JIB, luff 43, leech 34, foot 16. $100. 478-4265.

CLASSIC 12' CLINKER CARAvel, brass fitted, as new, with motor and trailer, 592-3743.

1974 17' FIBREGLASS, TRAILER and 85 h.p. Johnson, $3,700. 592-9860.

40' FERRO CEMENT SAILBOAT hull, $8500 or offer. Trades considered. 656-4244.

CATALINA 27, 2 MONTHS OLD, fully equipped for cruising, better than new. 477-9187.

SAILING CATAMARAN 16 FEET, very good condition, complete $550. 656-2302.

12' ALUMINUM BOAT AND motor, new trailer. 592-7642.

1971 25 H.P. EVINRUDE, LIKE new, no salt. $550. 477-8035.

1966 100 H.P. JOHNSON ELECtric, never in salt. $695. 477-8035.

16' CANOE, $125. 478-7506.

14' ALUMINUM BOAT, PHONE after 6 p.m. 382-5408.

12' ALUMINUM BOAT, AS NEW, 477-8381 after 6 p.m.

17' PLYWOOD BOAT, TRAILER and motor, best offer. 478-5586.

46-FT. STEEL TROLLER, A-licensed, 22 ton net. 478-6635.

1972 MERCURY 115 H.P. $1,700 or offers. 383-7071 evenings.

23' SAILBOAT, WITH DINGHY, after 6 p.m. 388-9734, $2000.

14' BOAT AND TRAILER. 1128 Empress.

80 BOATS and MARINE

ON DISPLAY

18'6 FIBREFORM Beachcomber with cathedral hull, 140 h. Mercruiser, Road runner tilt boom trailer with electric winch, Seagull outboard.

20' BERTRAM-Moppie, 165 h.p. Mercruiser, excellent condition $6750.

26' CHRIS, rebuilt 185 h.p., fresh water cooled, C.B., sounder, stereo. $9500.

27' GRENFELL, 215 h.p. Chrysler, dual station steering, sounder, boat completely redone. $12,500.

30' EXPRESS Cruiser, 230 h.p. fresh water cooled Crusader, stove with oven, radiophone, full camper top, Good condition. Sleeps 6. $14,750.

30' DISPLACEMENT sedan, fresh water cooled G.M., sounder, ideal overnighter and day fishing boat. $8250.

31' SHEPHERD, double mahogany planked, twin f.w.c. 320 h.p. Crusaders, Daniels radiotelephone, depth sounder, trim tabs, stereo, teak decks $26,950.

35' MONK McQueen tri-cabin 180 h.p. fresh water cooled Chrysler, Bendix radio telephone, Apelco sounder, stove with oven, oil heat, power anchor winch, immaculate condition $28,500.

35' PELAGIC fibreglass sedan with command bridge, 3160 Caterpillar diesel, teak interior, this boat is brand new $53,900.

37' ALCAN houseboat, twin 225 h.p. Mercruisers 6½ k.w. generator, electric stove, fridge, and heat. Deluxe teak interior. $28,750.

36' TRI-CABIN with command bridge, twin f.w.c. 330 Chryslers, 6½ k.w. generator, dual stations, loaded with extras. $49,500.

41' CANOE COVE Westporter, twin cat diesels, phone, sounder, auto pilot, stereo, engine alarm, Decca radar $79,500.

CANOE COVE YACHT SALES
Canoe Cove Marina
Sidney
656-3915 656-5711

HORWOOD MARINE
ONLY FIVE GLAS PLY
BOATS LEFT!
17' to 21'
BUY NOW!
New Stocks will carry price increases
DEMO!!
19' GLAS PLY Cuddy Cabin, 140 Merc Cruiser, F.W.C., with heater, full camper, marine head. Only $7995
385-1451
823 Pandora

BOATLAND DUNCAN

15' CAL-GLASS 40-H.P. Mercury M.L. camper top, foam flotation. Bow rails. 900-lb. Roadrunner trailer, $2,838

16' CAL-GLASS 50 H.P. Mercury, M.L. camper top, foam flotation, 1,200-lb. Roadrunner trailer. $3,388

SEA RAY
CAL-GLASS
SANGSTER
WINNER
TOLLYCRAFT
FIBREGLASS BOATS

DUNCAN Boatland
6045 Trans Canada Hwy.
Duncan 746-4158

BOATERS!
See our large assortment of many useful boating items, FRIDGES, SINKS, ICE BOXES, INSULATION, HOT PLATES, WINDOWS, SPRUCE FRAMING, HEATERS, PANELLING, TOILETS, FIR PLYWOOD, LIGHT FIXTURES, PLASTIC WATER TANKS, WATER PUMPS, TABLE LEGS and many other useful items.
S. J. PEDEN LTD.
2855 Quesnel St.
386-3464

HARBOUR MACHINE LTD.
DIESELS
CHRYSLER NISSAN
FARYMANN
Gas and Diesel engine rebuilding.
Shaft and Prop Repairs.
31 Erie St. 383-6555

ALL BAY MARINA
SHIP CHANDLERS
Marine accessories and hardware
EZ loade rtrailers
656-3167
2238 Harbour Rd., Sidney

WILL CONSIDER REAL ESTATE on 28 ft. cabin cruiser, V-8 Chrysler marine gas motor, flying bridge, dual controls, radio, stove, fridge, etc., sleeps 6, $12,000 or any reasonable offer considered. Phone Duncan 746-5962.

LIVE ABOARD
'31 Trimaran
$13,500
383-1702

32'. KETCH, GAFF-RIGGED, British registry, dacron sails, chesapeake sharpie oyster boat, boom tent, sleeps 4. 743-2165 evenings, 478-8343 days.

27' DISPLACEMENT CRUISER, boat house kept, new depth sounder, excellent for fishing winter Springs, $4,000. Maple Bay. 112-749-3798.

22' CLINKER, CUTTY CABIN, head, 45 h.p. Buchanan, good condition. $1100. Qualicum Beach Boat Rentals, 112-752-6211. Evenings, 112-539-5780.

1974 21' EXPRESS CRUISER, 188 Merc cruiser, 30 hours only, immaculate condition throughout. Many, many extras. 479-3996 after 6 p.m.

FOR SALE ALUMINUM BOAT house 36x16' on Strofoam. Bosun's Marina, Sidney. Shore power. Water by door. Asking $3300. 656-1988.

MUST SELL 16' REINELL S boat, with accessories, 65 HP Merc, with fully galvanized trailer, open for offers, 383-0943, 478-0187.

7.5 H.P. HONDA 4 CYCLE OUTboard motor. Excellent condition. $450. 598-3118.

SEAGULL PLUS 40-6 H.P., 2 months old. $200. 656-6070.

16' FIBREGLASS RUNABOUT, 65 Mercury, trailer, $600. 383-8068.

13'6" RUNABOUT WITH TRAILer and 5 h.p. motor, $350. 479-4468.

WANTED SMALL 4-CYLINDER Marine inboard. 477-6091.

80 BOATS and MARINE

GP

"It's the service that sets us apart"

ON DISPLAY

BRAND NEW 1975 BAYLINERS

74 MODEL CLEARANCE

22' SKAGIT camper, 165 OMC sterndrive galley, stainless sink, head, full camper cover. Now $8595

20' LIBERTY, 165 OMC sterndrive, cuddy cabin, V berths, enclosed head, stainless sink, water system and ice box. Large cockpit with lots of freeboard. Ideal for sports fisherman. Spacious self bailing fish-well across transom $7950

DEMO

'73 27' BAYLINER Victoria Command Bridge, 225 h.p. OMC f.w.c., CB radio, sounder, enclosed head, full galley and more. $17,900

USED MOTORS

'69 CHRYSLER 55 h.p. L.S. Elec. $695
'59 EVINRUDE 50 h.p. $195
'60 JOHNSON 75 h.p. L.S. Elec. $495

100 PER CENT BANK FINANCING On Approved Credit

GIBSON Powercraft CENTRE LTD.
2520 Gov't (near Bay St.)
382-8291

BOSUN'S BOAT SALES

25' ALBIN Diesel motor cruiser

27' VEGA Diesel sloop

Exclusive Vancouver Island Dealer for:

FAIRLINER

32' Command Bridge now available for demonstration

YACHT BROKERAGE

Bosun's Marina
10775 McDonald Park Rd.
Sidney
656-5558

VAN ISLE MARINA

All summer we have been short of good used boats.
Now we have lots.
Come, visit our Salel Dock.
End-of-season prices
PRICED TO $10,000
24' Express 230 HP — 23' Bartender 185 HP — 24' Express 155 HP — 25' Chris 185 HP — 28' Grenfell 265 HP — 31' Displ. Diesel.
TO $15,000
30' Displ. 85 HP — 29' Grenfell 195 HP — 26' Chris 185 HP — 27' Displ. with boathouse — 26' Express 215 HP — 32' Aux. Sloop;
TO $20,000
30' Cmd. Br. 165 HP — 29' Glass Cruising Sloop — 25' Albin Diesel — 32' TS Chris — 34' Displacement.
OVER $20,000
41' Canoe Cove Diesel — 36' Family Cruiser — 28' TS Uniflite — 40' Monk Cmd. Br. — 36' Chris with Boathouse — 50' Diesel Displ. — 37' Ketch, Diesel.

Call and see Geoff Simpson or Don Omlid. We have the largest selection of used boats on the Island.

VAN ISLE MARINA Co. Ltd.
Tsehum Harbour, Box 2130,
656-1138 SIDNEY, B.C.

FORTUNE BOAT SALES

A dozen boats to choose from 8' to 40'. Catalina 27—Cal 20—Cal 22—30' Monk sailboat — 36' Monk cruiser — 36' Richardson cruiser. All at our docks, all at very reasonable prices.

2270 HARBOUR RD., SIDNEY
656-5591 656-4583

SEE US FOR SAILBOAT ENGINE Farymann diesel Universal Atomic 4, Vire. Michigan propeller, Martec folding propeller, Eberspaecher heater. Barlow winches. Sidney Propeller and Marine Power Ltd., 656-3421.

HAIDI MK II, 26' FIBREGLASS sloop, well equipped including spinnaker and gear. Well maintained, attractively priced. $12,500. ove Yachts Ltd., 6261 Genoa Bay Road, Maple Bay. 748-8136.

MONONGAHELA
For sale: 30' of character in this well preserved cutter, full head room, 4-cylinder Gray inboard. Wood-burning stove, propane stove, enclosed head, etc. Ideal for live aboard. Only $7,000. 479-7679.

LIVE ABOARD. YEAR ROUND comfort for couple plus 2 children. 34' cruiser. Brand new conversion. Price slashed to clear. $20,000. 598-3645.

18' COMMERCIAL FISHBOAT (B license), fully equipped. Ideal for weekend or sports fishing, still 2 months to fill the freezer. $3,300. 385-2600.

1970 21' FIBREFORM 140 MERC Cruiser, complete galley, sleeping quarters, rebuilt engine, rebuilt leg, asking $7200. 478-3741 or 478-6122.

14½' GLASSCRAFT BOAT, WITH top, 35-h.p. Merc, 7½ Yamaha. Tilt-boom trailer. Life jackets and paddles. $1500 firm. 386-8560 after 4:30 p.m.

973 REINELL, MODEL RV-2500, his 24' boat has 12-volt system, lus 110-volt system. Depth sounder, plus many extras. 385-9615.

37' TROLLER, "A" LICENCE, new diesel engine, new gurdies, radar and all electronics new. 12-723-9787.

OMPLETELY REBUILT PER ins marine diesel engine, 97 h.p. all 753-5031, Nanaimo, after 6 p.m.

974 115 H.P. MERCURY OUTboard, less than 100 hours. Asking 1950. Phone Duncan 746-4238 Collect.

8' SKI BOAT WITH CUSTOM railer. Completely refinished. Asking $1195. Phone Duncan 746-4238 Collect.

EZ LOAD TRAILER, PRACtically new, $900. 656-1257 or 656-2557.

80 BOATS and MARINE

OAK BAY MARINE

SALES AND SERVICE
1327 Beach
598-3393

CLEARANCE

$11,499
GREW 246 HT., hardtop with camper top, 225 h.p. O.M.C. I-O, the best of Canadian craftsmanship. Depth sounder, compass, fire extinguisher, windshield wiper and more.

$9,800
GREW 206 — 225 h.p. O.M.C. I-O. Camper top.

$6,299
21' STARCRAFT, with 120 h.p. OMC, camper top, windshield wipers.

$2,975
15' CAL Glass with 40 H.P. Evinrude L.S., electric, EZ loader trailer

BROKERAGE

24' DANISH Cruiser, twin screw, fully equipped
24' SHARK Sailboat, new motor
24' FIBERFORM Cabin Cruiser, sleeps 4, 225 h.p. O.M.C. Depth sounder, compass, trim tabs, anti-fouling paint.
22' SANGSTER Dolphin, twin 150 H.P. VOLVO. Nice west coast boat.
18' STARCRAFT, 85 h.p. Evinrude, 6 h.p. Evinrude, trailer
17' FIBREGLASS Cabin Cruiser, 60 h.p. Evinrude 6 h.p. Aux., excellent condition
17' LINWOOD with 110 h.p. Volvo I-O and trailer
14' VANGUARD, 25 h.p. motor, EZ Loader trailer

We also have several SMALL DAYSAILERS on consignment at various prices.

ZODIAC
"THE ULTIMATE INFLATABLE FROM 7' TO 19'"

OAK BAY MARINE
Sales and Service
1327 BEACH
598-3393

Dealers for:
GREW, STARCRAFT, CALGLAS
ZODIAC EVINRUDE, OMC
VOLVO, EZ-LOADER
MARLIN

For Sale by Tender

Fire Damaged 1973, 42 ft. Cabin Cruiser 'Rosanne IV'

Monk design, steel hull. Registered tonnage 15 tons. Draft 4 ft., 9 ins., beam 12 ft. Power G.M. 671 diesel. This craft was launched in July, 1974.

May be inspected at Chemainus Towing Ltd., foot of Oak, next to Thetis Island Ferry Terminal, Chemainus, B.C.

Information and bid forms outlining conditions of sale may be obtained from Mr. E. Higgs, I.C.B.C, Claims Office, 3300 Douglas St., Victoria, B.C. Not necessarily will the highest bid be accepted.

WELCOME ABOARD

GRAND BANKS
32 36 42
ALASKAN 49

The floating boat show
Airport Hyatt, Richmond

4 OFF SHORE DIESEL CRUISERS

We will be short of crew at our home docks during the show. Please come and browse, leave a message. We will contact you when we get home.

NATIONAL BOAT SALES
2060 White Birch Rd. 656-3966
Sidney, B.C.

SUMMER CLEARANCE

OLIVER ALUMINUM BOATS
14'—62" beam, 23" amid
Reg. $555 SALE $468
12'—60" beam 23" amid
Reg. $485 SALE $414
12'—53" beam 17" amid
Reg. $365 SALE $297
9' — 47" beam 17" amid
Reg. $305 SALE $260

2-YR. WARRANTY
Made in Canada

MULLINS MARINE SALES LTD.
382-1928 382-4515
925 Yates St.

31' SHEPPARD Sedan Cruiser

Privately owned, luxury equipped and in lovely boathouse-kept condition. Roomy salon includes all the necessary amenitites. Sleeps six, loaded with extras like sounder, CB radio, dinghy, hydraulic trim tabs. Powered by twin Chrysler Marine 210's. To view, phone Greg Pearson. An opportunity at only $24,900.

Garden City Boatland Ltd.
Brokerage Division
642 Burnside Road East, 388-5561

CAST IRON

Wood and coal or oil stoves for boat and cottage use. From $69.00 at

BOSUN'S LOCKER LTD
580 Johnson St. 386-1308

80 BOATS and MARINE

MERCURY MARINE

FIBERFORM BELL BOY

NEW BOATS

1974 22½' SITKA, 188 Merc Cruiser, command bridge, dual stations, complete camper cover, $11,600

1975 BELL BOY hardtop, 165 H.P. Merc Cruiser, dinette, V-berths, head, 3,500 lb. trailer $ 9,700

USED

24' FIBREFORM Hardtop Continental, 165 h.p. Mercruiser, trimtabs, full canvas, anchor package, bottom paint, outboard brackets, and much more $ 8,800

WE SERVICE WHAT WE SELL

MERCURY MARINE

SALES AND SERVICE
800 Cloverdale Ave.
385-1457
OPEN DAILY TIL 5:30
OPEN SAT. TIL 4:30

NOBODY UNDERSELLS WORLD OF PLEASURE

SUMMER CLEARANCE

R—E—I—N—E—L—L
26-FT.—SAILBOAT—26-FT.
This most popular craft offers all the thrills of sailing plus the comfort for which Reinell is famous. The cabin sleeps 6 and has 6'2" headroom. Great stability to proceed while under sail. Available in limited quanity with either inboard or outboard 25 H.P. motor.

R—E—I—N—E—L—L
6 Meter International
A home away from home in 19'6". Good design and practical engineering have made it possible to get a full galley, private head, 6' head room and sleeping for 5 in our new 6 Meter beauty.

WE WOULD WELCOME YOUR TRADE

EASY INSTANT CREDIT
1st Paym't In November on approved credit
NO MONEY DOWN

O—U—T—B—O—A—R—D—S
Some run well, some not so well, and a number are in pieces. We consider them mechanics specials, and are to be sold on an "as is" basis.
Sears 5 — Johnson 5½
Chrysler 6.6—Evinrude 7½
Viking 15 — Viking 15
Evinrude 35 — Johnson 35
Merc 40 — Merc 65
Chrysler 70 — Crysler 75
Chrysler 105 — Scott 35
Lots of used parts too!

B—R—A—N—D N—E—W
OUTBOARDS
To be sold at cost
Chrysler 12.9 h.p. l.s.
Chrysler 35 h.p. l.s.
Chrysler 35 el. l.s.
Yamaha 9.9 h.p.

WORLD of PLEASURE

Next to the Red Lion Inn.
382-2222 or 386-8424
9 to 9 — Sats. till 5

MARINE SUPPLY CENTRES MMOS

YOUR DOLLAR GOES FURTHER AT

MARINE MAIL ORDER SUPPLY
1368 West Broadway
Vancouver, B.C.
(604) 736-3565

This is a small ad but we have a big catalogue!

Write, Phone or Drop in for your FREE 150-page Discount Catalogue!
10-6 Mon.-Wed.
10-9 Thurs.-Fri.
10-4 Sat

END-OF-SEASON CLEARANCE

8 ft. SPORTYAKS
Reg. $240 Spec. $209
12 ft. AQUADORIES
Reg. $309 Spec. $249
12 ft. CANOE
Reg. $169 Spec. $129

McQUADES MARINE SUPPLY
1252 Wharf St. 382-1141
1214 Wharf St. 382-8258

45' BRANDLMYER CRUISER, teak throughout, large masters cabin with double bed, 2 heads, one with tub and shower, oil and propane stove, electric and propane fridge, spacious saloon designed for living aboard and cruising. Launched 1972 would cost $60,000 to replace asking $47,000 by owner. No dealers please. 388-6770.

TRITON OUTBOARDS
Aircooled Models
5 h.p. $239.95, 4 h.p. $199.95
TAS OUTBOARDS
1¼ h.p. $149.95

VIC. LAWNMOWER HOSPITAL
834 Johnson Street 386-8338

'72—17½' K AND C THERmoglass (used only 5 times last season, twice this season), deep V, 85 h.p. Johnson plus 4.5 h.p. trolling motor (never used), full canvas top, sleeper seats, full floatation, many extras, like new. $3395 or nearest offer. 598-4651 or 537-5456.

'67 GARDEN KETCH, 45'X12'X7', world cruiser, mahogany on oak, Perkins Diesel, range 1400 mi., hydraulic steering and transmission, 6 sails, 180 gal. water, hot-cold pressure water. Decks and interior teak. New Sampson rigging, comfortable live aboard. Victoria Press, Box 531.

A HOME WITH ACRES OF WAterfront, 360 degree view, no property tax. Fishing from the front door. Capable of traveling the 7 seas. One of the best built boas on the coast, most reliable diesel made, full electronic equipment. $35,000. 658-8446.

CHRYSLER ROYAL STRAIGHT Eight Marine engines with 2 to 1 reduction gear. May be seen in operation in Jolly Mac, moored at Government Wharf, Campbell River or phone Campbell River, 287-3806.

1974 DOUBLE EAGLE 17', 135 h.p. Johnson, Model 2200 EZ-loader trailer, electric winch, 40 gal. tank, compass, speedometer, camper top, portable galley. 50 hours. $5300. 477-8368.

36' TROLLER, CLASS A LIcence, 7½ ton, 453 GMC diesel engine, two sounders, three phones, fully equipped, best offer. To view arrange appointment. 656-5230.

80 BOATS and MARINE

19' Reinell, trailer and boathouse. Phone 656-4046.

32 FT. COD BOAT, C-LICENSED, long line drum, hand gurdies, sounder. 478-6602.

13'6" BLUEJAY SLOOP, OUTboard and trailer, $700 or nearest offer. 598-8352.

NEW 7'9" DINGHY, PAINTED, fibreglassed seams, fitted oarlocks, lightweight $115. 652-1774.

NEW PLYWOOD CARTOP dinghy, 7'9" by 4' Rowlocks, painted $100. 652-2052.

FIREBALL CLASS RACING dinghy complete with trailer, phone 384-1260.

36' A LICENSED TROLLER, fully equipped. Reply Victoria Press Box 535.

8' FIBREGLASS HYDROPLANE with built-in gas tank and steering, $120. 656-3209.

1973 DEEP VEE CALGLASS, V-8 powered jet drive. 598-7547 after 5 till 9 p.m.

COMMERCIAL FISHING BOAT, 2 ton A-1 license. Offers. 728-3385.

20' PLYWOOD CABIN CRUISER, $1,500. 383-3239.

12 FT. SPRINGBOK BOAT, OARS and oarlocks, $175. 478-8087.

12' PLYWOOD BOAT AND BOAT trailer, $125. 384-5263.

GRAMPION 26.
Nanaimo 753-1060.

92 SPORTING GOODS

Robinson's

Sav. 30-06 and 4x $189; Rem. 6 mm $115; Cooey 270 and 4x $159; Parker-H 308 $109; Rem. 30-06 auto. $139; BSA 308 and 4x $215; Voere 30-06 and 2½x $239; Ross 303 $69; Stevens 16 Ga. pump $97; Rem. 12 Ga. pump $99; Browning 12 Ga. 2 shot $259; Ithaca 12 Ga. $156; Beretta 380 $74; Colt-Cobra 38 $129; Browning 9 mm auto. $194; S and W 38 $35.

1307 Broad 385-3429

BOSUN'S SEA TREK DIVE CENTRE

Scuba Course starts September 29th. Complete course outline available on request.

"TEACHING IS OUR SPECIALTY"

943 Yates st. 386-2525

12 GUAGE, J.C. HIGGINS DE luxe pump. Raised vent, rib. power pac vent. choke, long range, medium and short. Case, cleaning rod and 6 boxes long range shells. Fine condition, $100. Phone 656-3508.

FALL STOCK ARRIVING DAILY, pool tables, accessories and many other in home games. Playmate Home Recreation Centre Ltd., 3214 Douglas St., 383-0421.

LEARNING TO DIVE
It will pay you to see the largest selection of diving gear on the Island — all top name brands. Frank White's Scuba Shop, 832 Fisgard St.

SCHULTZ & LARSEN 7X61, 2X7 Redfield scope, ammunition, cleaning kit, carrying case, $250.00. Sanon Courier walkie talkie, model No. T606 1 watt, system, $150.00. 478-4463.

WINCHESTER 30.30, MODEL 94, two boxes shells, $120. Jungle carbine .303, 3 boxes shells, $60. Martin .22 repeater, scope, shells, $60. All guns, as new. Cash. 385-2875.

SKATES FOR SALE IN TIME for hockey, one pair Junior Tacks, size 4½, $35; one pair Bauer Special 99, size 6½, $35. 383-5506. Ask for Al.

LARGE BURTON GOLF BAG complete with matching head cover and rain cover. Used 5 tires, regular $118, $75 firm. 478-2607.

225 TO 404 GIBBS, 410 TO 12-gauge shotgun, 22 target pistol, a few collectors' pieces. Priced to sell quick. 477-8381 after 6 p.m.

MODEL 94 WINCHESTER 3030, steel receiver, $100; Remington 22 model 66, $50. Double barrel 12-gauge, $75. 598-4065.

HUNTER'S SPECIAL. LEE ENfield 303 Sporter with tack-mar tip off scope mounts and shells. 382-3818.

NEW STOCK OF BADMINTON RACQUETS
OAK BAY SPORTING GOODS
2077 Cadboro Bay Rd. 592-9021

SKATES
RAY'S SPORTS CENTRE
1692 Douglas 385-6312
Colwood Corners 478-3606

'74 MEN'S RIGHT HANDED golf clubs, Lynx-Master model, stiff, D2, 3-9, SW. Asking $265. 382-4105.

GOLF CLUBS, MATCHED ALL wood set, right hand. Bag and cart. $275. 383-7347.

CCM BOBBY HULL, 1 YEAR old, like new, boys size 3½ ice skates. $25. 382-0779.

COMPLETE SET OF SENIOR Cooper's goalies equipment, $225. After 6 p.m. 479-3971.

GOLF CARS
Gas or electric, from $550. Rick Telford, 386-8424.

GOLF CARS
Gas or electric from $550, new and used. Rick Telford 386-8424.

NEW FRANCHI AUTOM. SHOTgun 12-gauge, Hunters Grade, $200 firm. 478-4146.

SCUBA COURSES
N.A.U.I. Sanctioned Phone Dan Hall. 478-7808 Evenings.

PACIFIC TAXIDERMY
Head mounts and rugs. 386-9374.

93 CAMERAS, SUPPLIES AND PHOTO FINISHING

Sears

CAMERA COUNTER

print film
(127, 620, 120, 126, 135, & 110)
12 EXPOSURES $3.50
20 EXPOSURES $4.95

LOW COST PROCESSING
on all KODACOLOUR G.A.F. and FUJI color
36 EXPOSURES $7.95

Also Available

KODAK PROCESSING
on all KODACHROME, EKTACHROME & KODACOLOUR FILM

Phone 388-9111
Local 203

Simpsons-Sears Ltd.

USED EQUIPMENT
1 Mamiya RB67, 180 mm lens
1 Fuji 690
1 Hasselblad 500 c, new lens and back
1 Nikkormat FTN 50 mm f2.0
1 Canon Ex 55 mm F1.2 lens
1 Minolta SR100 50 mm F1.7
1 Mamiya press complete kit
1 Koni Omega rapid M complete kit
1 Nikon F
1 Royal spotting scope
BILL'S PHOTO SUPPLY
1672 DOUGLAS 383-7443

EXAKTA-V 35 MM F2 BIOTAR, waist level finder, Penta prism, close up lenses 300 to 600 mm Monocular. $210 complete. 598-2838.

93 CAMERAS, SUPPLIES AND PHOTO FINISHING

Hilton
PHOTO SUPPLIES LTD.
Trans-Canada Highway
Chemainus
Drawer 750 Ph. 246-3311

NEW CANON 1014 E. SUPER movie camera, Skylight filter close-up lens, $700, 642-3876.

CANON F-1 CAMERA, EXcellent condition with new f1.8 lens, $400. 384-4939.

96 RANGES, STOVES and FURNACES

STOVE 30" KELVINATOR CUStom rotisserie, clock, auto oven timing. Minute minder, etc. $100. Phone 592-1343 around 6 p.m.

HAVE PURCHASED SEARS KENmore range, selling older 30" Moffat, $75 or offers, 592-0062.

GAS RANGE, WHITE ENAMEL, 4-burner, and grill. Good condition. 382-1454.

4-YEAR-OLD 30" MOFFAT range, harvest gold. Excellent condition. $175 or best offer. 383-3824.

OLD ALBION WOOD-COAL range with warming oven. Offers. 388-9370 after 12 noon.

30" VIKING 4-BURNER STOVE, good condition, $75 firm. 479-3996 after 6 p.m.

ELECTRIC 30" STOVE, WORKS good, $20. 386-8544.

VIKING STOVE, 2 OVENS, AUTOmatic, white, $80. 477-9284.

97 FURNITURE

OVERSTOCKED SALE

Large selection of Mediterranean and Contemporary dining-room and bedroom suites drastically reduced. Immediate free delivery and easy terms.

CONTINENTAL FURNITURE
716 JOHNSON 386-2458

FRENCH PROVINCIAL CHESterfield and chair, plus custom-made footstool, as new, $450. Matching coffee and record end-table, decorator lamps, triple dresser, twin panel beds, two night stands, new box springs and mattresses, $475. Walnut dining table and four chairs. Walnut 3-drawer sewing machine cabinet, matching chair. Walnut china cabinet. "Mister" swivel rocker, as new. Mirrors, lamps and other items. 383-2220.

BROWN CHESTERFIELD, COFfee table, 2 end tables, 2 chairs, and 2 matching lamps, $185. 1 pole lamp, almost new, $15. Large bed, box spring and mattress, $30. 3 old rugs, $10 each. Sturdy leather chesterfield and chair, needs work, $15. Other tables, kitchen table and 6 chairs, $25. Other items. 656-1660.

VILAS

GENUINE VILAS FURNITURE. WE SHIP ANYWHERE IN B.C. BROCHURES ON REQUEST. CONTINENTAL FURNITURE. 716 JOHNSON STREET, 386-2458.

MATTRESSES
6 LATEX
FOAM RUBBER (all sizes) posture zone support, clean, hygienic, doesn't sag or lump. 3'3", $109. 4'6", $129; Queen $179.
IMMEDIATE DELIVERY
GREGG FURNITURE
2300 Douglas 388-7365

LEATHER WESTERN MOTIF chesterfield suite. Drop back lounge, rocking chair, 3 wagon wheel coffee tables, like new, $250. Black leather type chesterfield suite, modern, tub style, needs re-upholstering, $100. 386-0461.

SEPTEMBER SALE
¼ off foam furniture. 25% off all floor samples. Cushions, all sizes and colors, $1. Poly Furnitures, 517 Yates. 386-8541.

WALNUT SINGLE BEDSTEAD, chest of drawers and dresser, with 3 way mirror, carved trim, $100 or $35 each, 40" frigidaire stove with deep well cooker, and warming oven, $50, 384-7795.

COLONIAL CHESTERFIELD suite, complete with 2 matching rocking chairs, wooden arm rests with spindles, excellent quality and in good condition, $395; one round colonial dining table, $35. 652-3030.

NINETY EIGHT
1973 PHILCO FORD 26" COLOR TV, cabinet model, accu-color, instant picture. One owner, warranty still valid. Perfect condition. $550. 386-6627.

100-YEAR-OLD 2-PIECE SOLID mahogany bedroom suite, double bed, dresser, 40"x60" plate glass mirror. $500. 385-5475.

WATERBEDS
Hobbitt waterbeds and accessories. 656-4203.

LOVELY LIGHT MAPLE, 3-piece bedroom suite, contemporary style, box spring and mattress. $295. 658-8400.

MOVING, TABLES AND CHAIRS of fine wood, lamps, brass and wood, Thomas organ, telephone desk chair, 388-5287.

FRENCH PROVINCIAL TWIN bedroom suite, dresser, chest and night table. Teak knee hole desk. 382-1117.

FOR SALE DINETTE SUITE, 6 chairs, good condition. $75. Phone 477-3439.

COLONIAL 7-PIECE DINING room suite, excellent condition, $395. 383-5274.

ANTIQUE BURLED WALNUT sideboard with plate glass top. 652-2627.

5-PIECE KITCHEN SUITE, GIBbard bedroom suite, end table. 592-3664.

CUSTOM BUILT BEDS: CAPtain's, $100; Bunks and Mates, $90. Delivered, 479-7400.

BROWN KITCHEN TABLE WITH four chairs, asking $35. Phone 384-4645, after 5:00 p.m.

OAK FURNITURE, RECENTLY refinished, sideboard, $175. Small chest, $95. Table, $50. 592-0910.

WILL REDO YOUR OLD FURNIture and some upholstery work. 388-6125.

CHESTERFIELD AND CHAIR, 2 years old, $325. 477-3503.

3-PIECE BEDROOM SUITE, mattress included, $60. 383-9153.

98 TV, STEREO, RADIO SALES AND SERVICE

CAV ELECTRONICS LTD.
758 YATES 388-6564
1686 HILLSIDE 388-5222
SALES AND SERVICE
For quality audio components

ROBERTS 650D 7½" REEL TO reel tape deck, with auto reverse, sound on sound, etc. 15 hours use, cost $551, asking $350. Dual 1215 turn table, Shure cartridge, Pioneer SX-770 AM-FM stereo receiver, 2 Patterson speakers, 2 sets earphones, $200 record collection, $495 firm. 656-4288.

CAR CASSETTE
Player with AM-FM stereo radio for in-dash mounting.
B.C. SOUND AND RADIO SERVICE
931 Fort 383-4731

SWAP LARGE BASS REFLEX speaker system for pair A-25 or equivalent. 8" Co-ax's, two lb. magnets, excellent bass, ultra efficient. Professionally constructed. 598-3538.

BIG SELECTION OF CONSOLE stereos niw at terrific prices from $229.95.
ATLAS STEREO AND TV
385-2712 763 Fort St.

HEADQUARTERS FOR CITIZEN Band radios and accessories. MacDonald Furniture Mart, Broad at Pandora. 383-1171.

1972 ADMIRAL AUTO COLOR TV. Good condition $268
BUTLER BROTHERS 1720 Douglas St., 383-6911 (opp the Bay)

NEAR NEW SANSUI 350-A REceiver, pro-linear stage 5 speakers, dual 1214 record changer, Akai head phones, $650. 592-3457.

STEREO FOR SALE: LLOYD speakers, AM-FM radio, 8-track with recorder, Garrard turntable. $250 or best offer. 383-8087. Al.

1970 20" GE COLOR TELEVIsion, $195. 658-8392.

98 TV, STEREO, RADIO SALES AND SERVICE

KENTS T.V. RENTAL
383-7104
742 FORT

RENT or Rent to Own
— COLOR TV —
Black and white
Call Now
MAIS TV
Sales and Rentals
385-2435

RENT
ELECTROHOME
COLOR TV
OR TRY OUR RENT-TO-OWN PLAN with a 3-year guarantee on all parts and labour
6-year warranty on picture tube only $22.67 at
CITY CENTRE TV
3970 Shelbourne 477-6971
next to K-Mart in the Mall
10 a.m. to 10 p.m. daily

RECONDITIONED COLOR TVs
AS LOW AS $10 PER MONTH
Black and whites from $49.95
BRAND NEW
Admiral Color TV's from $299
THE TRADERS
715 Finlayson — Phone 388-6264
OPEN NIGHTLY 'TIL 9 P.M.

3 ONLY
1974 Panasonic 26" color TVs. Mediterranean cabinet Reg. $949, now $849.
Easy terms—free delivery
CONTINENTAL FURNITURE
716 JOHNSON 386-2458

RENT TV
Color and black and white
385-3832
BUTLER BROTHERS
(across From the Bay)

SONY TC755 TAPE DECK, 10½ and 7" reels, less than 10 hours taping, $950. 1190 May St., Apt. 3.

BLACK AND WHITE CABINET style TV, $100, good condition, 384-9186.

ZENITH COLOURED TV, 18", with remote control. As new, $395. Phone 382-5633.

PAIR 12" 3-WAY SPEAKERS. Mahogany cabinets. $50 each. 592-6942.

PORTABLE BLACK AND WHITE T.V. for sale. 1972 model, barely used. 382-7617.

26" SILVERTONE, COLOUR TV, asking price $375. New condition. 656-6152.

BLACK AND WHITE CABINET style TV, $100, good condition. 384-9186.

PHILLIPS CUSTOM MULTIPLEX stereo. Classical walnut cabinet, was $620, $180. 592-6703.

CROWN 750 PROFESSIONAL Stereo tape deck, practically new, $1,200. 386-0706.

NEW ADMIRAL 19" PORTABLE color TV. Must sell. 656-3885.

T.V. AERIAL WITH MAST, ALL channel. 656-3057.

HEATH OM-3 LAB OSCILLOScope, $75. 592-6942.

99 GROCERIES, MEAT AND PRODUCE

GRAHAM MEATS

FALL BEEF SALE
Grade "A" steer beef sides lb. $ .99
Grade "A" steer beef hinds lb. $1.29
Grade "A" steer beef fronts lb. 79c
Alberta grain-fed pork sides lb. 79c
Freezer order line 598-2211

ALBERTA MEAT MARKET
FREEZER SALE
Hinds $1.25 lb.
Sides 95c lb.
Fronts 69c lb.
Baby Beef Sides Sale
Grade A 99c lb.
Grade B 92c lb.
Perfect for freezer little waste.
Buy now and save
1811 Cooke St. 383-3012

GLENWOOD MEAT PACKERS
350 Island Highway
479-2854
Commercial Beef sides, C and W 87c lb.
Commercial Hinds, C and W $1.09 lb.
Lean Ground Beef, 25-lb. lots 89c lb.
Double smoked home cured ham 89c lb.

GORGE FISH MARKET
Gorge and Tillicum
(new Gorge Shopping Centre)
Phone 385-2813
Open 7 days a week
Fresh Coho Salmon, for canning, freezing, barbeque or just old fashioned eating. Only $1.49 lb. Fresh Chum Salmon just $1.29 lb. Turbot 99c lb.

WHELDON MEATS WHOLESALE
Grade A, 1 and 2
Sides .95
Hinds $1.29
Fronts .75
Side Pork .73
100 per cent guaranteed
Free Delivery, 478-1281

SAANICH FRUIT GROWERS ASSOCIATION
Have sliced, frozen, strawberries in 30 lb. pails priced at $15.00 each Fri., Sat., Sun., and Mon. 6, 7, 8, 9 Sept. Please call 652-1138, 9-6 for pickup or free delivery. After 6 call 479-5391 or 598-2177.

PICK YOUR OWN FIELD FRESH corn, 65c dozen. 5630 Alderley Rd.

PICK YOUR OWN CORN, AT Silver Rill Farm, 652-2019, 652-3509.

APPLES
1820 Stellys X Rd.

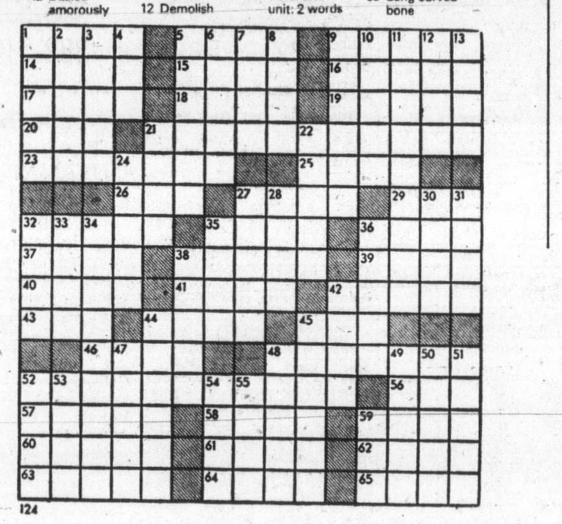

TODAY'S CROSSWORD PUZZLE

FOR RELEASE WEDNESDAY, SEPTEMBER 4, 1974

Yesterday's Puzzle Solved:

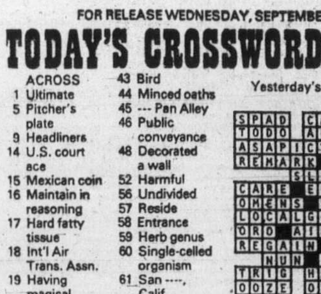

ACROSS
1 Ultimate
5 Pitcher's plate
9 Headliners
14 U.S. court ace
15 Mexican coin
16 Maintain in reasoning
17 Hard fatty tissue
18 Int'l Air Trans. Assn.
19 Having magical meaning
20 Pitcher's stat.
21 Ecologist's concern
23 Hockey game official
25 Cuts apart roughly
26 Headland
27 Norse epic
29 Youngsters' org.
32 Terrible
35 Blackthorn
36 Shed drops
37 Freshwater fish
38 Specific smell
39 Redecorate
40 Animal's gait
41 Supporting structure
42 Dallied amorously
43 Bird
44 Minced oaths
45 --- Pan Alley
46 Public conveyance
48 Decorated a wall
52 Harmful
56 Undivided
57 Reside
58 Entrance
59 Herb genus
60 Single-celled organism
61 San ----, Calif.
62 Oblique type: Abbr.
63 Regarding
64 Dutch length measure
65 Garden areas

DOWN
1 Optical maser
2 "It's - ---- thing"
3 Bundle of stalks
4 Asian holiday
5 Thorns
6 Depart
7 Italian commune
8 Male animal
9 Ontario city
10 No -----: Bid in bridge
11 Anne Bronte novel: 2 words
12 Demolish
13 Religious group
21 Of an age
22 Military command
24 Become violently active
27 Mischievous persons
28 Means of access
30 Athletic group
31 "As two peas in - ---"
32 Pituitary hormone
33 Warning word: Archaic
34 Defensive unit: 2 words
35 Stated
36 Humming sound
38 Foam on a liquid
42 Upsets
44 Most recent
45 Stretch tight
47 V-shaped fortification
48 Balance
49 Road for travel
50 Inward: Anat.
51 Bargains
52 Spanish lady
53 Black: Poet.
54 Indian ruler
55 Adored person
59 Long curved bone

By R. A. POWER

99 GROCERIES, MEAT AND PRODUCE

SAVE MONEY AT HARVEY'S
Fresh Hamburger 85c lb.
10 Pound Lots 79c lb.
Sliced Side Bacon $1.29 lb.
FREEZER MEAT SPECIALISTS
Hind Quarters $1.29 lb.
Sides of Beef 95c lb.
Fronts of Beef 69c lb.
2709 Quadra Street 383-2031

U-PICK, FIELD TOMATOES, 20c per pound. Green beans, 30c per pound. Parsnips, 20c per pound. Broccoli on Wednesdays, 25c per pound. Bring your own containers. Holloway's U-Pick Market, 7068 East Saanich Rd., Saanichton.

WILLIAMS QUALITY MEATS
GRADE "A-1" BEEF
Sides 99c lb., Full baron of beef 99c lb, hinds $1.29 lb., fronts 83c lbs.
795 Fort Street 384-0525-26

GREEN BEANS, 40C PER LB. Corn, $1 per dozen. Ready picked, for canning or freezing. Hillside Farm, 1748 Mt. Newton X Rd.

PICK YOUR OWN PEARS FOR eating or canning. 25c lb. 1750 McTavish Rd., beside elementary school. 12-7 p.m.

APPLES
Better apples at better prices at Saanich Orchards, 652-2009.

TUNA — JUST DOCKED 'THE Ocean Roamer' McDonalds Marina, Cowichan Bay. 60c lb. Call 746-7497.

RIPE CANNING TOMATOES, 30 pounds or more, 25c per pound. Bring own containers. Green tomatoes also. 6432—Pat Bay Highway.

TOMATOES, EATING 25C PER lb., canning 20 lbs. for $3. Le Coteau Farms, 304 Walton Place, off Oldfield.

SATURDAY SPECIAL, 70-LB. bucket freshly extracted unpasteurized honey, $55. Babe's Honey Farm, 334 Walton (off Oldfield).

CORN, PICK YOUR OWN. Apples and carrots. Four Winds Fruit Farm, 759 Haliburton Rd. 658-8305.

CORN
eady picked at Silver Rill Farm, 7179 Central Saanich Rd. 652-3509.

APPLES, TONS OF APPLES
Early Macs, Tydemans now ready, 20c per lb. 5016 Wesley Rd.

GOOD FIELD TOMATOES 10 LB. lots 30c lb. 388-5805 only after 5 p.m. Pick up in town.

ORGANICALLY GROWN RED beets, good for pickling, 20c; carrots, 15c. 479-7096. Closed Sundays.

CORN: PICK YOUR OWN. 6506 Oldfield Rd. While it lasts.

100 MISCELLANEOUS FOR SALE

KENMORE WASHER AND dryer, 5 years old, excellent condition, $325 for pair, older Viking fridge, $80, 2 rugs 100% propolyene twist with rubber underlay, light turquoise, 8x10, $50; 11x12, $60; large 2 burner Coleman stove, $25; 9x12 cabin tent, $35; lawnmower, $40; Viking floor polisher, $10; new nurse's uniform size 10, $10; 477-8207.

CAMEL WINTER COAT, SIZE 16, ¾-length, excellent condition. New, $40. Sacrifice, $20. Gendron 3-way carriage, light blue, excellent condition, $40. New mesh playpen, round, folds flat, $17.50. Deluxe walker, $7. High chair. Crib with mattress, excellent condition, $40. Jolly Jumper. Carseat. Stroller. Girl's pink snowsuit, 3-in-1 orlon pile. Please phone 477-6889.

LEATHER WESTERN MOTIF chesterfield suite. Drop back lounge, rocking chair, 3 wagon wheel coffee tables, like new, $250. Black leather-type chesterfield suite, modern, tub style, needs re-upholstering $100. 386-0461.

ROCK HOUNDS
BIG TUMBLER
2 containers — Electric Motor
Cutting — Polishing Machine — $60
385-7721; evenings 477-2867

LAWN SALE SAT. AND SUN. noon till dark. 3415 Shelbourne, inlaid Rosewood desk, mahogany inlaid desk, dining suite, silver, washstand, sideboard, radial arm and band saw, lots of miscellaneous, 592-2589.

LOVELY OAK BED, MATCHING dresser, $500. or offers; oak buffet; chrome table and 4 chairs, $25; two chesterfields, need upholstering; table top rangette, enamel oven, $20; iron single bed; double bed. 1015 Tolmie. 383-5533.

BASEMENT SALE. RATTAN wicker furniture; wardrobe; chairs; fireplace mantle complete; French doors; beveled leaded glass; loads of miscellaneous 1603 Morrison Street. Saturday and Sunday, 9-5.

PEARSE SIMPSON PANTHER SSB, 23 channel, C.B. radio, complete with 50 kc slider. $500. Shakespear Fiberglas 4-element beam complete with mast, rotor and controls. $200. 598-6066.

100 MISCELLANEOUS FOR SALE

OFFICE TABLES, STORAGE cabinets, sorting racks, 16" Pioneer chain saw, Watchman's clock and Station, large step ladder etc. 587 Nora Place near Federal Forestry lab., on West Burnside.

DINETTE SUITE, OVAL TABLE with walnut arborite top, 4 swivel chairs, avocado and walnut, one Hoover commercial hair dryer. Phone 748-1593 after 4:30 p.m. or weekends.

APARTMENT FRIDGE, STOVE, electric fireplace, washer, dryer, garden shears, floor amp, wooden clothes dryer, clothing 12-14. 383-0953.

CUSTOM BUILT TEAK CHESterfield, heavy foam, black nylon cushions, $300. Diamond ring set $150. Electric range $50. 383-6075 or 479-2654.

SIDEBOARD, ENGLISH COTtage type. 100 plus years old. Antique olive green. Conversation piece. $100 firm. So, first come, first served. 598-4279.

NEW DESIGNS AND COLOR combinations in plastic room divider panels, now in stock at Industrial Plastics Ltd., 2105 Douglas.

FULLY EQUIPPED COMMERcial floor sander. New value $1200. Now $375. Cash, swap or trade. 652-1562 or 479-2209.

AQUARIUM EQUIPMENT FOR 50-80 gallon tank, salt or fresh water. $75. Camper windows. '62 Mini station wagon, not running. 656-4288.

FOR SALE, TWIN SEATS ECONoline camper, convert double bed, new. Automatic knitter ribber, all fittings, as new. Phone 746-4818, after 6.

HOOVER WASHER SPIN dryer, viking tumbler dryer, both as new. Both $250. Also 2 Pontiac snow tires, 1 complete with rims, sixe 775x14, as new. 382-1384.

2 LARGE TRUNKS, LIKE NEW, $35 each. Bookcase or china cabinet with sliding doors, $55. Lovely 40-gallon all glass aquarium with pump and heater, $60. 598-4824.

PIANO-JOHN SPENCER LONdon, upright with Candlebrau $275. Like new gas hot water heater $100. Moffat 30" range $175. Propane furnace $100. Offers. 656-4278.

CHESTERFIELD SUITE, $55. EXtension ladder, $15. Chair, $35. Limoge china, antiques. 1618 Richmond.

FOSTER UPRIGHT COMMERcial display cooler, sliding doors, 6x5x3, like new, $1000, 384-6744, 385-0816.

NEW UNUSED FREEZER, SELLing at cost, also bunk beds. 383-6391.

BUNK BEDS, $100; FRIDGE, $125; color TV, $200; rug, $95. 385-4286.

SINGER ZIG-ZAG SEWING MAchine, in cabinet, never used $325 or best offer. 658-5440.

80 SQ. YDS. BLUE SHAG, 100 SQ. yds. gold-brown shag, almost half price. 385-4286.

CRIB $25, HIGHCHAIR $15, playpen $10, console T.V. $50. 479-6666.

ZIG-ZAG CONSOLE SEWING MAchine, $60; 2 french doors, 1 with leaded glass. 388-5951.

MORPHY-RICHARDS ASTRAL built-in 2-way fridge, for trailer. $50. 479-1948.

HOUSEHOLD FURNISHINGS. Kitchen table, chairs, large upholstered chair. Etc. 386-1898.

5 FLUORESCENT 2 TUBE LIGHT fixtures, for kitchen or basement, $8 each; modern type, 652-3279.

100-GALLON FUEL OIL TANK, new condition, $35 or best offer. 477-8017.

INGLIS WASHER AND DRYER, washer $125, dryer $100, excellent condition, 385-0370 or 386-9983.

SUITCASES, NOVELS, DISHES, other miscellaneous items. 388-5287.

400 AMP SERVICE COMPLETE, $325; used building blocks, 25c and up, call 478-7949.

POTTER'S KICK WHEEL
WELL-MADE — $150
388-7721; evenings 477-2867

BE READY FOR WINTER. HAVE your fireplace wood cut or split. 386-9022.

TV AERIAL WITH MAST, ALL channel, 656-3057.

CEMENT MIXER $110. BLACK recliner. 592-7642.

ELECTRIC RANGE AND MIScellaneous furniture. 382-0268.

ELECTRIC FLOOR POLISHER, like new, reasonable. 386-9773.

VIKING WRINGER WASHER, new condition, $100. 383-0465.

CARPENTER'S TOOLS AND MIScellaneous. 477-1944.

ROYAL PORTABLE TYPEWRITer $25. Phone 382-1233.

100 MISCELLANEOUS FOR SALE

FURNITURE BARGAINS

After inventory overstock items must be cleared out and removed immediately!

30 SOFA BEDS
Love and reg. double sizes—most with de luxe spring filled mattresses. Choice of herculon, brocade, tweed fabrics in ass't. decorator colors. Example: Whse. lot No. 485—reg. double size with instant flip out cushions—sofa by day—double bed at night. 3 only reg. $209.95 clearout $178.88.

24 ROLLS CARPETS
Mill end clearance of quality room area carpets. Example: Whse. lot No. 543—short shag 12'x7'3" in orange poppy. Reg. $173.58 clearout $97.87. 23 more at big discounts!

20 BEDROOM SUITES
Different styles, sizes and finishes. Example: Whse. lot No. 63—3-pce. Spanish bedroom suite consists of 60" double dresser with vertical mirror, 5 door chest, 54-60" headboards, reg. $455.34, clearout $399.88 — matching night stand. Whse. lot No. 64, only $58.61 each. 19 others to choose from as low as $154.88 for a 3-pce. suite.

40 CHESTERFIELD SUITES
Big selection of modern colonial, transitional, Spanish davenports and chesterfield suites. Example: Whse. lot 287—modern tuxedo sofa and chair in Herculon fabric. Reg. $226.92, clearout $198.88. Another example: Whse. lot 253—1 only contemporary sofa and chair in living leatherette. luxurious rosewood color. Reg. $789.59, clearout $598.88.

ALSO
—50 chairs and recliners
—15 dinette suites
—100 occasional coffee and lamp tables
—80 mattresses and box springs

NOTE: This stock must be removed Immedately.
Flexible budget terms available on approved credit.
Free 1 hour parking in View St. City Parkade.

BUSINESS HOURS: 9 a.m. to 5:30 p.m. daily. Fridays 9 a.m. to 9 p.m. Closed Wednesdays.

BUY-RITE
BASEMENT WAREHOUSE
704 VIEW (BASEMENT)
385-4744

SAANICH FRUIT GROWERS ASSOCIATION
Have sliced, frozen, strawberries in 30 lb. pails priced at $15.00 each Fri., Sat., Sun., and Mon. 6, 7, 8, 9 Sept. Please call 652-1138, 9-6 for pickup or free delivery. After 6 call 479-5391 or 598-2177.

CRAFT LESSONS, START MONday, Sept. 9, every Monday 7-9 p.m. Come in and join the fun. $1 a night. Why take a bus, shop with us. Beehive Wool Sale, 10% off. With every purchase of $5 or more, 1 pair of regular Pretty Polly panty hose free. Craft supplies. Marg's Arts and Crafts Boutique, 897 Esquimalt Road 383-4414.

26" ELECTROHOME COLOUR TV used 6 months. Hide-a-bed and chair, chesterfield and chair, electric clothes dryer. Cement rinse tubs, kitchen cabinets. Hoover utility washer, new car tire, 775x15, stereo record cabinet, fridge, recliner, etc. 479-8586.

SKATES, BOY'S SIZES 2, 4, 5. Girl's sizes 12, 13. Soccer shoes, sizes 2, 4, 5½, 8. Two school desks, weight lifting set, electric hedge trimmer, end tables, 8 m.m. movie editor, road race set, electric massager, rabbit cage. 477-4883.

THREE-SECTIONAL BROWN chesterfield, ideal for rumpus room. $45. Complete Guide uniform, as new, $10. Complete Brownie uniform, as new, $8.50. 477-2733.

WOODEN DINETTE TABLE AND chairs, cocktail coffee table new, colonial coffee table and end tables, Oriental cocktail dress size 9-10, baby buggy, maternity suits. 388-6125.

GARAGE SALE TODAY. 10:00 a.m.-5:00 p.m. TV's, household and baby items. 1476 Myrtle Ave.

100 MISCELLANEOUS FOR SALE

McMais

SAVE!

Metal kitchen utility table $9.95

Spanish coffee and two matching lamp tables with simulated green and black marble top (slight imperfection) $120.00

Porcelain sink with all fittings (perfect cond.) $24.50

8 place wooden poker table top quality with collapsible legs $50.00

Near new 2 pce. chesterield sufite $99.50

4'6" Beaver box spring and mattress (repossessed) $79.50

Brand new step table $9.50

Brand new step table, very slight damage $5.00

Hoover electric floor polisher $12.50

6-piece dinette set, arborite top table and 5 side chairs, good condition $49.95

Clearance of rental TVs. 19" portables in good condition from $39.50

1821 COOK
385-2435

CARPET TREND
CLEAROUT
(Long Shag)
5 ROLLS MUST MOVE AT $4.95 SQ. YD.

AREA RUG SALE
ROLL BALANCES As Big As 12x20, Hundreds In Various Sizes
SAVE UP TO 50 PER CENT

Skinner and Bay — Vic West

386-7501

LUNDS Auctioneers

BUY—SELL—APPRAISALS
AUCTIONS Tuesday 7:30 p.m. Saturday 9:30 a.m.

926 FORT 386-3308

KILSHAW'S AUCTIONS Friday at 7

APPRAISALS
CASH-GUARANTEE
1115 Fort 384-6441

Mel's BARGAINS

GOOD USED BUYS

Posture-mate queen-size unit	$149.50
2-pc chesterfield	$ 49.50
RCA color TV	$350.00
3-pc. chrome suite	$ 24.50
Square oak dining-room table	$ 60.00
30" electric range	$125.00

Closed Monday
Across from Warehouse Foods
3460 Quadra 384-3152

WHY BUY USED FURNITURE?

Come and see our selection of new unfinished furniture — rockers, children's furniture, bedroom furniture, roll top desks, bar stools and lots more.
THE WHITEWOOD SHOPPE
Now open Sundays. At the top of the Royal Oak Shopping Centre next to the Chez Ernest Restaurant.
479-1222

BRENTWOOD
BARGAIN BARN
BETTER QUALITY USED FURNITURE AND APPLIANCES
Before you buy or sell
Compare our Prices
7115 West Saan. Rd. 652-1711

ALUMINUM GUTTER
5" CONTINUOUS in baked enamel
B.C. ALUMINUM
479-3232

10x15 WIDE TIRES $65.00 EACH! International Harvester garden tractor with rotovator and cultivator; race car trailer. D-5578
VICTORIA JEEP
HILLSIDE at ROCK BAY

MOVING, MUST SELL: 3-PIECE green Herculon sectional and yellow modern kitchen table and 4 chairs. 6-piece Spanish bedroom suite and 1 Zenith cabinet stereo. All only 1 year old. To view, call 382-5767.

MOVING SALE, SATURDAY, from 8:30. Washer, dryer, range, fridge, blender, mixer, stereo, double bed, tables, chairs, 2-piece suite, carpets, curtains, tools, lumber, electrical fittings, and much else. No reasonable offer refused. 1562 Vining St.

30" WESTINGHOUSE ELECTRIC range, crib, bedroom suite, headboard, 2 night chests, triple dresser and mirror and chest of drawers, Volkswagen wheel and cap. Aluminum screen door, 28x78. 478-2184.

CHESTERFIELD AND CHAIR, 23" black and white T.V., 2 arm chairs, double bed, single bed, barbecue, cedar fence posts, used red brick, garden tools, garden fence, miscellaneous items. 656-2565.

BED CHESTERFIELD; 2 BED quilts; 3 section mattress; 6 pairs of curtains; cottage service panel with breakers; large French door; large marble slab; sink and tiles, all in good condition, reasonable. 125 South Turner.

HAVE PURCHASED SEARS washer and dryer, selling 3-year-old Viking washer and dryer, $220 for pair or offers. 384-6149 after 3 p.m.

ROYAL BLUE SCULPTURED carpet, 6x9; new engagement and wedding ring set; 57' Fleetwood TV. 376-0601 or 383-6488.

100 MISCELLANEOUS FOR SALE

BARGAIN ANNEX

USED

Hideabed by Kroehler loveseat size	$249.95
Spring on legs, mattress and headboard	$ 39.95
2 Pce Daveno suite	$149.95
Scallop back chair	$ 79.95
Hi Back Danish chair	$ 69.95
Limed oak table and 4 chairs	$ 99.95
Metal drop leaf table	$ 9.95
Kidney table with cover	$ 29.95
Barrel back 2 pce Chester suite	$ 99.95
Slip covered recliner	$ 39.95
Duncan Phyffe coffee table	$ 39.95
Set of 2 Extension speakers	19.95

NEW

CLEAR OUT MARINO OAK

Buffet 1 only	$ 99.95
Dining table, Oval, 3 only	$ 99.95
Side chairs 8 only each	$ 39.95
Occasional tables from	$ 14.95
Cogswell rockers from	$ 14.95
Armless convertos	$129.95

USED FURNITURE BOUGHT

UNDER THE EAGLES

753 VIEW ST.
Division of
Standard Furniture

382-5111

SCARE ITEMS

Round rock maple pedestal table and 4 chairs	$399.00
Matching buffet and hutch	$319.00
Complete 9-pce. dining suite	$795.00
Duncan Phyfe drop leaf table and 4 lyre back chairs	$288.00
China cabinets $119.00 to	$259.00
Oak buffet	$95.00
Secretaire drop front desk	$395.00
Drop arm love seat	$129.00
Drop arm love seat	$129.00
Hide-a-beds $99.00 to	$259.00
Tea wagon	$189.00
Dimplex heater	$39.00
Vilas maple coffee table	$69.00
Maple twin bedroom suite	$495.00 complete
Nest of tables	$95.00
9 x 15 rugs	$95.00
Hoover washer spin-dry	$89.00
Oak drop front desk	$99.00
Queen size bedroom suite complete	$449.00

Come in and look around, all prices clearly marked.
Use your Chargex
PANDORA FURNITURE LTD.
New and Used Furniture
1050 Pandora Ave. 383-6319

HASTINGS

HOOVER
JUST ARRIVED
New Hoover upright vacuum cleaners special, $78.88 for all ypes of carpets. Hurry! Limited quantity.
382-6811 2100 Douglas

TOOL BOXES, ½" ELECTRIC drill; air powered scaling gun; electric soldering irons; ½ and ¾" pipe threader; large snatch blocks; '63 Chev trailer hitch; heating radiators; 6'x2' and 6'x3' spring beds; 6'x9' red rug; vacuum cleaners; 20 lbs. capacity potato peeler; 1½" form nozzles; 1.5 k.w. portable power plants; suitcases; basket stretcher; 9 cu. ft. fridge; 12 lb. washer; large commercial ranges. 2408 Millstream Road, after 6 p.m. or all day Sunday.

Irvine Greenhouse
Kits. easy to assemble, 10'x12'8", $328, 10'x25, $600. Some re-cycled materials used. 2 large ventilators in roof and sliding glass door. Grow your own vegetables and flowers Pilot model on display. Plans and illustrations included, 3965 Fleet St, cif McKenzie, behind Victoria Racquet Club, 477-9665.

TILLICUM FURNITURE WAREHOUSE STORE
Save on all your furniture needs at our Craigflower branch. Lowest prices, quality stock, all brand names, at lowest warehouse prices. Free parking always right at the door. Use your chargex card, we buy sell and trade. 382-2434. 1006 Tillicum and Craigflower.

ATTENTION, DRAFTSMEN
Single tube white printing machine with 2 developing tubes. $80 firm. 388-9715.

White enamel large kitchen sink, swing faucet and spray attachments. White marble slab, 60"x60"x1". What offers? 388-9715.

RUGS LOOK "NEW." IT'S SO easy with RUG-MATE stain removing rug shampoo. Rent electric shampooers for $1.50, 8 hours, plus materials. Also Hero Airless spray units, sales and rentals. Clark and Pattison, 760 Bay St. See our ad under Painters for other supplies.

GARAGE SALE, EVERYTHING goes, automatic washer, $60. TV, $5. Kid's slide, toys, kid's rockers, combination radio-phono. Workbenches, basement pallets, ply and lumber shorts, power and push mowers. Barbecue, juice extractor, saw horses, end tables, miscellaneous. 2934 Dean.

USED APPLIANCES
Spinner Washer $125, Electric clothes dryer $75; 30" ranges $49 and $79. 40" range $29.
BUTLER BROTHERS, 1720 Douglas St., 383-6911 (opp. the Bay)

SAW SHARPENING
Circular and Handsaws
One Day Service
VIC. LAWNMOWER HOSPITAL
834 Johnson Street 386-8338

HAVE PURCHASED SEARS KENmore washer dryer; selling matched pair of GE washer and dryer, good condition, $180 or offers, 385-7225.

HAVE PURCHASED SEARS Coldspot frostless fridge, selling Westinghouse 8 cu. ft. push bottom defrost, cross top freezer, 2½ years old, $150 or offers. 385-0616.

GARAGE SALE. 4872 BEAVER Road. (2 miles north of Royal Oak Shopping Centre, left turn off West Saanich). Friday and Saturday 10-9 p.m. Several articles, all in good condition.

FALL STOCK ARRIVING DAILY, pool tables, accessories and many other in home games. Playmate Home Recreation Centre Ltd., 3214 Douglas St., 383-0421.

STEREO, ALMOST NEW, $50. Simplicity washer, regularly maintained, excellent condition, $125. Moffatt dryer, $45. Gurney de luxe range, $50. 384-8300.

DOUBLE BED, $50; POOL table, $150 or best offer; 2 record cabinets, $20 each; old china cabinet, offers; lamps, miscellaneous items. 386-0992

RELIABLE FLOORS, 3311 OAK St. 386-0821. Specials on cushioned floors from $2.50 to $4.75 also various remnants 50% off. Monday to Friday 8:30 to 4:30.

SOFT DRINK COOLER, IN TOP shape, cost $400. new, $200, or best offer; 6 digit cash register, $50. 479-6212 or 479-1239.

100 MISCELLANEOUS FOR SALE

GARAGE SALE
923 Verdier Avenue, Brentwood Bay. Thursday 6-9, Friday 5-9; all day Saturday and Sunday. Craftsman wheeled air compressor. B and D. air impact wrench; 16-gallon aquarium with fish and all accessories; aquarium supplies; corner table; single bed; white mink fur stole; curtains; drapes; blankets; bedspreads; books; men's skis; hockey equipment; paint; tools; Chev 283 parts and auto transmission, cube furniture; electric can opener; Sunbeam mix master lamps; electric coffee pot; B and W 19" portable T.V.; 23" B and W console; and lots more.

USED SEWING MACHINES
Singer electric portable $35; Singer with round drop in bobbin $39; White in console cabianet $49; Zig Zag portable $75; Singer automatic $119; Elna supermatic $189. 1 only Singer Featherweight. Easy terms. All carry one full year guarantee. Sawyer Sewing Centre, 840 Fort, 388-6228.

PANTY HOSE
Now available at tremendous savings. Finest quality stretch nylon panty hose. Order 6 pair of panty hose and save $3.00. This offer available by mail only. Send for your free literature now. Write to Island Discount House, Box 669, Lake Cowichan, B.C.

DEMOLITION SALE
Used red bricks. Copper pipe. Lumber. Fluorescent lights. Hot water tank. Windows. Doors. Plate glass. Shelving. Some store fixtures. Fire escapes. Plywood. Miscellaneous items. Apply 902 Government St. Starting 8 a.m. Sunday, September 1.

PLEXIGLAS, CLEAR OR COLored, cut to size or fabricated to your design. Think of storm windows, smoke colour covers for fine wood furniture, balcony wind deflectors. Canplex Plastic, Ltd., 638 John St., 383-0744. Open Saturdays 9-4.

CHAIN SAWS
SALES—SERVICE—PARTS
HOMELITE CHAIN SAWS
5 models, from $124.95
VIC. LAWNMOWER HOSPITAL
834 Johnson Street 386-8338

INDOOR AND PATIO WROUGHT iron furniture, staircases, railings, and fireplace furniture crafted to perfection, guaranteed. Lowest estimate with no sacrifice in quality. Mills Ironcraft. 658-1019.

UNIVERSAL TRADING CENTRE
We loan money or buy on everything of value including cars. We now have a good selection of used stereos, good cameras, cassettes, jewelery. 584 Johnson St. 383-9512.

GARAGE SALE, BABY EQUIPment, toys, books, household articles, clothes. Saturday, Sunday, 10-5 p.m. 4069 Cedar Hill X Rds, turn up Borden, by car testing station. 479-4335.

MAYTAG DEPENDABILITY!
The one thing you can't put a price on. Get your washer today at C. TALYOR Home Appliances Ltd., 707 Johnson, 383-3281.

DRIVEWAY SALE
Portable typewriter, electrical appliances, clothing, odds and ends. 1642 Kenmore Rd. Saturday 9-5 p.m.

B.C. GREENHOUSE BUILDERS
See our greenhouse displays at the PNE and SAANICHTON FAIR. For information and brochures phone 385-8445 anytime.

AUTOMATIC TELEPHONE ANswering machine, 24-hour operation. Lease as low as $13 per month. Interconnect Business Systems, 384-0145, Victoria.

ABC ELECTRIC
New and rebuilt major and portable appliances, vacuums, etc. all guaranteed. We also buy used appliances. 831 Yates, 382-7221.

30" KENMORE WHITE STOVE with rotisserie, good condition, $100. Honda 50 parts. New ironing board, pad and cover, $5. Phone after 3 p.m. 382-5028.

OIL STOVE, TANK, STAND, HOT water tank, copper pipe and tubing. Good condition, but needs cleaning. $35 or best offer. 383-9710 after 6 p.m.

N.W. GOLF CLUBS, 1,3,4 WOODS. 1 to 9 irons and putter, bag $100. Odd golf woods and irons. black and white TV, golf car, bag, ladies bike. Phone 478-3507.

GLASS SHOWCASE L-SHAPED $75, 3 smaller showcases $30 each. Shop shelves and fittings, reasonable, 382-2525 10:30 a.m. to 5 p.m.

12' X 12'6" ALL WOOL GOLD rug, 30" electric range, 20" tricycle, concrete washtubs (double), 386-7005.

OFFERS ON WOOD AND COAL furnace, electric hot water tank, old bathtub, double bed, single bed, gas stove, fridge. 384-4266.

YOUNG WORKING MOTHER with small child, looking for a one or two bedroom suite, approximately $120. Evening 382-4592.

SINGLE QUEEN AND KING WAterbeds, all new, left over stock. Large velvet paintings and water cushions. Phone anytime, 385-1108.

A.M.C. 30" ELECTRIC RANGE, $120; games table, $35; electric can opener, $15; carpet sweeper, $9. All as new. 592-6802.

WINE GRAPES, BRANDY BARrels, presses, crushers, North Douglas Delicatessen, 3891 Douglas, 479-1827.

LIVING ROOM FURNITURE; stereo; kitchen appliances; '66 Chev; '62 Volkswagon van. offers. 382-7926. 936 Tattersal.

2 YEAR OLD PORTABLE WASHing machine, spin dryer, transferable warranty, $175 or best offer. 478-2196.

NEW VEMCO DRAFTING MAchine, model 4100 — 24" arm, complete with Alpha ¼ and ⅛ scales, $150. 384-7138.

TYPING DESK, STENO CHAIR, console hairdryer, single bed, misc. garden tools. 477-4340 after 5.

SMALL GIRL'S BIKE, OLDER but solid, also Fleetwood cabinet TV, excellent reception. Offers or trade. 383-3962.

BEDROOM SUITE, LIVING room suite, tables, trim-gym, curtains. Will consider trading some items for bicycles. 477-8195.

FRENCH PROVINCIAL ROSEwood Step table, and Mediterranean pole lamp, 382-4029 call after 5.

TWO STEEL FRAMES FROM under a double wide 56'x22" complete with double axles. $450 each.

RUG AND UNDERFELT, BROADloom, rose, 9x12, $50. Fur stole, dyed Muskrat, $100. 598-2235.

15x12 BLUE SHAG, PLUS 10x12 rust carpet — 10x12 gold with under cushion. 385-4286.

KENMORE PORTABLE SEWING machine with attachments. $50. 383-4078 or 478-8822.

VIKING WASHING MACHINE, $75; 303 rifle, $30; buffet, $35. 383-7006.

PRICE'S LOCK AND SAFE LTD.
Safes, Locks, Keys
847 Fort 384-6221

ELECTROLUX WITH POWER nozzle, excellent condition. 478-9793.

SATIN WEDDING GOWN WITH train, almost new. $125 or best offer, size 13. 592-9766.

GOLF CARS
Gas or electric from $550, new and used. Rick Telford 386-8424.

KENMORE DELUXE WASHER, spin dryer. Avocado, excellent condition, $595. 479-7694.

FILLED PROPANE TANKS, 20 lbs., $20; 100 lbs., $40; baby carriage, $8. 479-6335.

NEW 5 CU. FT. WOOD GRAINED counter fridge. 383-1541 after 5 p.m.

BASEMENT SALE. 1561 CEDAR Glen. 9:30-5:30. Sept. 30th only. 477-8417.

DELUXE ANSWERING SERVICE machine. $900 or assume payment. 477-3944.

OUTDOOR INCINERATOR BARrels, ready to use, free delivery, $4.95. 383-1328.

ELNA LOTUS SP SEWING MAchine, 5 months old. Must sell. 385-4605.

RUG CLEANER, FLOOR POLISHer, and washer spin dryer, like new, very reasonable. 382-4074.

ADULT COMMODE CHAIR AS new. $25. 383-5905.

IRONER (GLADIRON), GOOD condition. $50. 592-0146.

COMPLETE BABY FURNITURE for sale, used. 479-7866.

OLDER FRIDGE, GOOD CONDItion, $25. 385-4380.

ZENITH WASHER, SPIN DRY, stainless steel tub. Phone 658-8030.

KNITTING MACHINE, PASSAP, duomatic. 384-8843.

100 MISCELLANEOUS FOR SALE

19" SANYO COLOR TV, LIKE new $250. Hoover handivac cleaner $25. Two 6" foam trailer mattresses 32"x72" with zipper covers, as new $25 each. 658-5953.

12 DOZEN POCKET BOOKS, floor polisher, five bamboo sunshades, fire extinguisher, new men's white uniforms, oil pump. 652-1774.

BINOCULAR, 7X35, WITH CASE, $20. Zenith TV, black and white, 18" portable, working condition, $25. Man's bike, 3-speed, $30. 383-9727.

WINE MAKER
Oak barrel, filter, carboys, lots equipment. Complete $100. After 3 p.m. 479-2700.

ROYAL DOULTON PROVENCAL patern, setting for 8, 66 piece set, ½ price new, $400 for $200. 598-3713. 598-6217.

SETTING UP HOME? WE ARE moving this weekend: all appliances, furniture must be sold. 1562 Vining St.

LOVELY FULL LENGTH FUR coat, like new. Petite size. $100. Royal portable typewriter, good condition, $35. 382-1836.

¾-TON HEAVY DUTY TRAILER, good condition, 3 brand new tires, $225; Hoover canister vacuum, good as new, $25. 384-8708 after 6.

STEAM TABLE, SUITABLE FOR restaurant or club, $75; also large rubber mat, 12x3, any reasonable offer. 383-6525 between 9-5.

BOX SPRING AND MATTRESS, day bed, solid oak dresser, oak chairs, other miscellaneous. 592-6641.

SEALY POSTURPEDIC TWIN beds, like new; gold loveseat; oval dining room table. 384-4514. No. 133-1575 Begble Street.

RED VILAS MAPLE DESK, large mirror, and night table, Shawnigan Lake, 743-5961.

GARAGE SALE. SATURDAY AND Sunday. 1 p.m. - 5 p.m. 2359 McNeill Ave.

FURNITURE AND APPLIANCE sale, miscellaneous. Owner transferred. 382-6644, 9 a.m. - 7 p.m.

APARTMENT-SIZE HOOVER Washer, $70 or best offer. 383-2361 before 9 a.m. or after 5 p.m.

KENMORE WASHER AND dryer, excellent condition, $135 and $95, 385-6800, 479-7452.

9X12 GREEN ACRYLIC PILE rug with underlay, $200; beige 7 piece dinette $130, 382-5048.

RESTONIC DOUBLE MATTRESS and box spring. Good condition. 478-7651.

TOP OF LINE, OLDER SALMON tone Westinghouse fridge, stove, dryer. What offers? 592-2740.

GARAGE SALE, SAT. AND SUN. Buffet, chrome table, miscellaneous, 3466 Gratton Rd.

FOR SALE — TOURIST TENT. 9 by 9, aluminum frame, $40. 478-8087.

ONE PAIR GIRL'S WIFFA skates with coronation ace blade, size 4AA, used one season. 383-3824.

UPHOLSTERED CHAIR, $16; dinette chair, $3; small rugs, $8; bookcase, $2. 592-3576.

WALNUT CHEST, $20. DRESSER, $15. Record cabinet, $12. Etc. 598-7174.

10 BRAND NEW VENDING MAchines, never uncrated, what offers? 656-3317.

BEDROOM SUITE, $60; CHESterfield and chair, $35; table and chairs, $5; T.V., $25. 386-6235.

RCA WRINGER WASHER, 3 years old, good condition, $25. 478-7549, after 6.

SEVEN NEW 2'X5' BROWN thermal aluminum picture windows with liners. 656-4306.

BOAT RAMP WINCH FOR SALE. $70. Phone 384-1422.

ONE ELECTROLUX, IN PERfect condition. Phone 385-2177.

ALL WOOL RUG, 10X12 ALMOST new, $40. 386-8544.

FRIDGE $20, ELECTRIC STOVE $50. 385-1200.

FULL LENGTH HUDSON SEAL Coat. Size 34. Offers 385-1163.

103 MISCELLANEOUS WANTED

THE SALVATION ARMY Needs your re-usable clothing, furniture and household goods. "Help us to help others." Family Thrift Stores. Victoria, Sidney and Langford. For pickup — 386-2295.

WANTED AS TRADE-INS ANYthing of value ... tools, garden furniture, dishes, hardware, doors, lumber, furniture or appliances as trade-in on new home furnishings. The Traders, 715 Finlayson St. Phone 388-6264. Open nightly till 9 p.m.

WOOD AND COAL OR POT-BELly stove. Lined drapes, 21' minimum width, 64"-84" long. 3—1500-volt electrical baseboard heaters, thermostat controlled. 598-2521 or 652-3289.

OLD WALLPAPER DESIGNS — epeats of patterns from 1860-1900. 565 Johnson St. or 388-5233. We reprint them.

VICTORIAN CHAIRS; WALNUT or mahogany buffet or china cabinet; writing desk or writing table, 592-7064.

WANTED: UTILITY TRAILER, low slung, small wheel, 4'x6'. 477-2305.

WANTED — STATIONARY EXERcise bicycle, good repairs, 592-3734 between 5 and 7 p.m.

PIONEER CHAINSAW, CRANKcase model 600. Phone 477-2645 evenings, ask for Dave.

WE BUY FURNITURE, HOUSEhold goods, pictures, tools, etc. Best cash prices. 386-0462 anytime.

DINING ROOM SUITE, DISH washer, crown derby, R. Dalton figures, old silver. 384-2225.

GOOD BOOKS ALWAYS BOUGHT
HAUNTED BOOKSHOP
822½ FORT 382-1427

BEE SUPPLIES
Used, wanted. 656-1859 between 8-9 a.m.

WAGON WHEEL BUNK BEDS with or without mattress, good condition. 477-5030.

STEAM TRACTION ENGINE, butt strap boiler preferred. 592-7058.

BINOCULARS, BRIDGE TYPE or gun sight on stand, 656-2393.

WANTED MEN'S AND LADIES' 3 speed or 5-speed bicycles. 592-9144.

FRIDGES AND FREEZERS bought. 598-7422. All-temp.

PIANO WANTED, USED, GOOD condition, will pay cash. 592-2859.

WANTED, ALUMINUM EXTENsion ladder. 383-1078.

3-TON MOVING VAN FOR RENT. 598-6194.

ONE WOODEN FRENCH DOOR. 478-8495

WANTED: A UTILITY TRAILER and Hardy Boy books. 479-5418.

WANTED, SMALL GREENhouse. 598-4049.

PLANT LOVER DESIRES UNwanted plants. 382-4913.

WANTED ANTIQUE WHITE BEDroom suite 384-5173.

109 MISCELLANEOUS TO RENT

SAWYER SEWING CENTRES
RENT TO OWN
Domestic and Industrial
840 Fort St. 388-6228

115 SWAPS

NICE 8X30 MOBILE HOME, with carport and cabana. Shag carpet throughout, fully furnished. Trade for car or motorcycle plus cash. 479-6291, anytime.

SWAP WHITE'S COINMASTER 4 metal detector for deepfreeze, any size, age or make, so long as it is working. 479-2606.

1964 14' FLEETCRAFT TRAVEL trailer $1100. or swap for pickup, station wagon. 479-3506.

100-LB. VERTICAL PROPANE tank for 20-lb. horizontal propane tank. 385-5128.

MOBILE HOME AUTOMATIC OIL furnace, used 1-year swap for cement mixer. 478-4098.

117 ANTIQUES

PRESSED BACK ROCKERS. Many other interesting items. Whippletree Junction. 748-1100.

LARGE COPPER AND BRASS Cauldron $300, 383-5670 before 11 a.m.

117 ANTIQUES

ANTIQUES FOR SALE
18" x 22" brass fire screen; 20" x 15½" screen with matching slipper box—Hathaway cottage design; brass coal purdonian with lid; mahogany case mantle clock; Welch slate mantle clock; All Turn Century and before. 386-2684.

ANTIQUE MAHOGANY SLEIGH bed, 54" and matching chest of drawers, $450, big antique oak Empire dresser, $200; British India rug, 10x14, ivory $350. 478-5430.

JOHNSON AND SMALL. BOOKsellers. Specializing in Canadiana and books for collectors. Libraries purchased and appraised. 12/1 Pandora. Open 12-9.

MAGGIE CAMPBELL'S ANtiques, Early Victorian Rosewood sewing table, 1896 Patchwork quilt, corner Moss and Fairfield Rd. 382-4814.

TWO OLD OAK BUFFETS, 1 with plate glass mirror, both with carvings, oak table with 3 leaves, 6 chairs. Offers. Phone 652-3734.

WANTED: VICTORIAN SETTEE and chairs, small display cabinet. 652-2862.

DOLL COLLECTORS — TWO quaint rare old dolls. Victoria Press, Box 576.

CHARMING CANADIANA WALnut 3-piece settee set in perfect condition. 748-2419 Duncan.

THE ISLAND GALLERY NEXT to the Oak Bay Theatre. Closed Mondays.

ANTIQUE DOMESTIC ELECTRIC sewing machine. 478-2184.

PAIR OF MATCHING HITCHcock side chairs, $350. 384-2930.

120 GARDEN SUPPLIES

Fertillizer

WELL-ROTTED COW MANURE, 6 yards, $30, delivered. Pendray Farms Ltd. 477-1519.

OLD COW MANURE, STRAW mix, no sawdust, 7 yards, $45. 385-7220.

AGED HORSE MANURE $1.00 bag. Minimum 5 delivered. 479-5016.

OLD COW MANURE, 7 YDS. $34. bag $1.75. 385-4356.

Plowing, Rotovating and Cultivating

COOPER TRACTOR SERVICE, rototilling, plowing, mowing, seeding, grading. And all related services, estimates given without obligation. 477-1122.

DON'S TRACTOR SERVICE
Rotovate, plow, grass cutting, loading and hauling. 477-3913.

Top Soil, Rocks and Fill

BLACK TOPSOIL
3.00 YD. PLUS DELIVERY
PERCABLE FILL
2.75 YD. PLUS DELIVERY
FREE CLAY FILL
DELIVERY CHARGES ONLY
PLEASE PHONE BETWEEN 6:00 and 9:00 P.M.
382-5616

SCREENED TOPSOIL WITH MAnure and sand added. $10.00 per yard delivered, minimum 6 yards. Garden sand $4.00 per yard. Road gravel. E. Nixon Ltd. Phone 385-2333 or 385-5642.

SIX YARD DUMP TRUCK DELIvers sand, gravel, soil and fill or hauling. 478-1577.

PEAT SOIL, $6 PER YARD DElivered. Prefer 12 yard loads. 478-6194.

PLAIN SHREDDED BLACK loam, 7 yds. $52. Bag $2. Sandy loam 7 yds. $42, 385-4356.

OUR SOIL IS BETTER! BLACK rich shredded. Time for Fall lawns now. 383-1532.

EXCELLENT TOP SOIL, $7 PER yd. delivered. Phone 478-1000. Don Mullett Trucking.

OP SOIL (10 YARD LIMIT) $4.75 per yard, delivered. 479-1544.

NURSERY TOP SOIL AND GARden sand. 658-5172 or 479-1582.

125 PETS AND SUPPLIES

ENGLISH SPRINGER SPANIELS, registered, Canadian champion sire, dam, 4 males, 8 females, quality temperament, hunting, some show prospects, 7 weeks. 382-0211.

MOVING. MUST SELL AS A pair, purebred Siamese Sealpoint, 11 months old, male and female. Excellent breeding and also have 3 Siamese kittens, selling $20 each. 478-4488 after 6:00.

HARLEQUIN DOG TRAINING classes including a puppy class, start on Tuesday, Sept. 10th at 8 p.m. in St. Dunstan's Church, corner of Tyndall and San Juan. 598-8456 or 479-2272.

FREE TO GOOD COUNTRY home, 3-year-old male St. Bernard, excellent watch dog. Secluded place would be best. Needs attention. 652-1435.

PEMBROKE DOG OBEDIENCE classes commencing Wed. Sept. 11. Registration at All Saints Church Hall, View Royal, 7 p.m., 479-5329 or 479-2411.

HANDSOME CASTRATED BLACK cat, white feet, and whiskers, trained, responsive, desperately needs home. Phone 384-3563.

MINIATURE PINSCHER
3 bitches, 1 stud. Best of stock. Immediate sale. Best offer. 652-2301.

URGENT MALE GOLDEN LAB cross, one year old, needs a family home in the country immediately. 384-6776.

PUREBRED FEMALE ST. BERnard puppy from outstanding bloodlines. All shots, excellent health and temperament. 592-0522.

PUREBRED BLACK STANDARD poodle puppies. Make good pets. Only 2 left. Phone 656-5763. No triflers.

WE ARE 4 LITTLE KITTENS looking for a kind home, part Persian, 7 weeks old. $2 each. 479-1401.

FREE TO GOOD HOMES, 6 week-old fluffy kittens, white and mixed. 478-2378.

CHIMO DOG OBEDIENCE classes starting Sept. 18 near Simpson Sears. Dogs from 3 months. 652-3030 or 479-2629.

GOOD HOME REQUIRED FOR 2½-month grey, female kitten — will assist with fee for being spayed. 598-6465.

FREE, 2-MONTH-OLD BEIGE kittens, 1 orange, house-trained. 478-1254.

REGISTERED 3-MONTH-OLD FEmale shetland sheep dog pups. 656-1794.

THREE SMOOTH HAIRED FOX terriers, 3 months old, with shots. 758-5025 Nanaimo.

PUREBRED GOLDEN RETRIEVer pups, 10 weeks, $75. 246-3923, Chemainus.

GOOD HOME WANTED FOR beautiful Irish Setter, female, 1 year old. 642-3763 after 6.

GOOD WATCH DOG FREE TO good home, preferably in country, 3-year-old, cross Beagle, 477-6574.

FREE TO GOOD HOME, 1-YEARold black mae poodle cross. Loves 3-year-o d, cross Beag e, 477-6574.

FREE TO GOOD HOME, 1-YEARold black male poodle cross. Loves children. 384-8491.

CALVIER KING CHARLES SPANiel pups. Registred. Blenheim. Phone 746-4315 Duncan.

LOVELY PUPPIES, 9 WEEKS old, St. Bernard and Boxer cross. Had shots and dewormed. 386-6634.

SIAMESE PERSIAN CROSS KITtens, free to permanent homes. 8 weeks old. 385-7804.

TO SELL, TWO-YEAR-OLD GERman Shepherd to good country home. 477-4784.

ONE MALE MINIATURE SILVER Poodle $75. 478-9318.

WANTED: HOME FOR KITTENS. 478-2347

MALE SIAMESE KITTEN, $15. 383-2444 after 5 p.m.

FREE KITTENS. 462 GOWARD Rd. 479-5075.

SHEPHERD CROSS PUPPIES, $5. 8 weeks old. 478-3563.

3 FREE KITTENS, TRAINED, 388-9010.

REGISTERED OR PETS. MIN. Pinchers, 8 weeks. 479-7993.

FREE, 5 FLUFFY KITTENS, trained. 386-6915.

LOVELY PET GOATS, MALE, $25 each. 642-3453.

FEMALE SIAMESE KITTENS for sale. $15. 656-3586.

AQUARIUMS, VERY GOOD CONdition. 479-7970.

GOOD QUALITY ROLLER PIgeons, phone 383-0803.

125 PETS AND SUPPLIES

PUREBRED AMERICAN COCKerspaniel, no papers. Male. 478-3420.

LIVELY TABBY KITTEN, MALE, part Siamese, $5. 598-4439.

ONE KITTEN FREE TO GOOD home, 382-0084.

127 CHICKS, POULTRY, HATCHING EGGS SUPPLIES

DUCKS, MUSCOVYS, $3.50 EACH; Pekins, $4.00 each; rabbits, all sizes. 479-6758.

12 HAMPSHIRE CROSS ROOSTers, ready to be put in freezer. $25. 479-5094.

FOR SALE, DUCKS AND GEESE. 479-1941.

EIGHT HAMPSHIRE HENS FOR sale, $18. 656-2754.

128 LIVESTOCK SUPPLIES AND EVENTS

ARABIAN SATLLION
18 months Toronodo grandson and sired by M-Matoro. Conformation A-1. Smooth movement, quiet temperament. Owner regretably must sell. Phone 746-6807 after 5, Duncan.

6 YEAR ¾ ARAB MARE, GENtle and quick learning. Must sell by the weekend. Also roping saddle and equipment. Very reasonable or swap for ? Mill Bay 743-2880 after 3 p.m.

HORSES BOARDED, LARGE barn, box stalls, stallion pen, 2 fields. Large paddocks. Floodlit riding ring. Grooming and exercising optional. 478-5204 Metchosin.

NEW DOUBLE HORSE TRAILER, must sell, $2,500 value for $1,950, or take import truck or station wagon in full or part trade. 754-5853, Nanaimo, anytime.

ATTENTION: ALL YOUNG AND old horsemen, horses broken and trained for all purposes, Western, pleasure, Gymkhana, etc. 479-8017.

SOUND 10-YEAR-OLD GELDING, excellent temperament, good for young rider or beginner. Phone 656-3294 after 6 p.m.

BROWN QUARTER HORSE TYPE mare, 8 years, 14.3 H. Sound, excellent trail horse. $400 firm. Phone 748-9334 between 9 and 10 p.m.

5-YEAR REGISTERED quarter horse mare, showy chestnut, English and Western. Excellent road and trail horse. Good show prospects. 656-5045.

6-YEAR-OLD REGISTERED thoroughbred mare, 15.3 HH, good disposition. English and Western. 743-9369.

ASHWOOD ARABIANS HAVE one large tie stall available — 3 mile circle, indoor and outdoor ring. 479-5016.

GENTLE JERSEY COW, GOOD milker. Shorthorn cross, calves, chickens, pullets, pigs. 479-5426.

WANTED: ENGLISH RIDING boots for boy, size 1-3, single horse trailer for pony. Reasonable. 477-4887.

TWO BEAUTIFUL MINIATURE Hackney ponies, 4 and 6-years-old. Approx. 13 hands high. Good home essential. 658-8559.

WEINER PIGS, $25; BROOD sow, $125; Western saddle. 479-6633.

FREE TO GOOD HOME, EXPErienced rider only. 10 year old white Gelding. 479-5016.

HORSES BOARDED, BOX stalls, riding ring, pasture and trail, Metchosin area, $75 month. 478-4106.

GOOD FAMILY MILK COW for sale, $350 or reasonable offer. 479-3359.

SAANEN BUCK SERVICE, TWO egistered mature bucks. Unrelated. 652-1508, Harold.

FEED POTATOES FOR SALE, $25 per ton, 652-1582, 6858 Pat Bay Hwy.

GENTLE FAMILY JERSEY COW, good milker, already bred. $375. 656-4626.

MUST SELL, REGISTERED 8-year-old Appoloosa gelding $200. 647-5530 Port Renfrew.

GOOD JERSEY FAMILY COW; 2 children's ponies; feeder calves. 479-5373.

PART APPALOOSA PONY 13.3 h.h., well behaved pet, wanted, good home only. $325. 477-5371.

CLASSY REGISTERED HALF Arab yearling, winner at halter, $350. 479-2215 after 6 p.m.

USED BARNSBY FORWARD seat jumping saddle, 18" seat, $130 complete. 388-7241.

14 - MONTH - OLD HEREFORD Heifer. 3—13-month cross heifers. One Angus steer. 652-2296.

WANTED. NUBIAN DOE
478-4098

HEREFORD HOLSTEIN CALF. $50. 652-2268.

GOOD HOLSTEIN HEIFER TO calf soon. $700. 652-2064.

TWO 6-MONTH OLD HOLSTEIN steers. 478-3011.

GOOD USED WESTERN SADdle, $65. Phone 477-5649.

WANTED GOOD HOME FOR part Welsh pony, 477-4185.

REGISTERED SUFFOLK RAM, 3 years old. 656-2518.

HORSES BOARDED. 652-1777, Central Saanich.

SUFFOLK RAM, $60.
478-6840.

WELL BRED 2-YEAR-OLD gelding, thoroughbred. 652-1583.

WANTED TO BUY STALE HAY, $10 ton. 652-3245.

HOLSTEIN CALVES FOR SALE. 652-3509.

FEED AND TACK FOR SALE. Phone after 6. 479-7497.

130 HEAVY EQUIPMENT AND MACHINERY

1972 CASE, 580B BACKHOE, 12-ply back tires, deluxe cab, 18½' Extendahoe, 4 in one bucket. 1969 Case 580 backhoe, new back tires, new motor 1½ years ago, Sims cab, 6 months rebuilt Torque converter and shuttle, new battery, voltage regulator and generator. 1963 International 5-ton single axle truck, 1964 Chev 5-ton, 4x4, V-6 — 53 diesel on air, sell as parts or whole. Two — 5th wheel, semi-trailer landing gear, LeRoy tractor-compressor, LeRoy tractor-compressor parts. two — V-4 air-cooled motors, 2-cylinder air-cooled motor, 44'x5' diameter by 3-16ths aluminum pipe. Two — 11.2x24 — 4-ply new tires, 4 — 10-hole 18x19.5 truck rims. Phone between 7-8 a.m. or 4-9 p.m., 479-3671.

"WINCHES"
MERCURY ELECTRIC
10,000-lb. line pull
SALES AND INSTALLATIONS
EDWARDS WELDING LTD.
727 CALEDONIA ST.
386-3264

1.5 KW. PORTABLE GENERAtors 110V in carrying case; large snatch blocks; basket stretchers. 2408 Millstream Road after 6 p.m. or all day Sunday.

BOBCAT, MODEL 610, FULLY re-conditioned, 2 buckets, and wide tires. 479-3359.

NEW WELDING DECK, TOOL boxes, Miller Big 40 (1974). Call 592-2833.

NEW TANDEM LOW-BED TRAILer for tractor or small cat, tested. 652-2973.

135 FARM IMPLEMENTS

MASSEY-FERGUSON FARM lawn and garden tractors. Light construction machinery. Your local dealer.
M and H Tractor and Equip. Ltd.
6429 Pat Bay Hwy. 652-1752

GARDENERS — 60" "SERVIS Chico" Grass and brush cutter for 3 point tractor. Excellent near new condition $375. Can be seen at M. & H. Tractor and Equipment. 6429 Pat Bay Hwy.

150 CARS FOR SALE

'67 FIREBIRD CONVERTIBLE, 326 cu. in., power brakes, power steering, good condition. Only serious offers $1600. 383-9898.

65 VALIANT, 2-DOOR HARDTOP, 3-speed auto on floor, V8 318, very clean car, phone 386-0692, $1000 or nearest offer.

'73 MAZDA 808, S-W, RADIO, roof rack, new radials, $3,250. 478-3729.

1965 VW 1500 SEDAN, RECONDItioned motor, good running condition, $800. Phone 382-4746.

1970 OLDS CUTLASS, BEST offer. 384-0461 or 385-8708.

73 MONTE CARLO, PHONE after 5, 477-8773.

1963 STUDEBAKER STATION wagon $150. 478-2810.

150 CARS FOR SALE

DRIVE WITH A SMILE TO

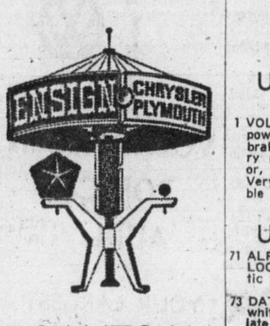

DOWNTOWN YATES AT COOK

CLEARANCE SALE

74 Merecedes Benz
74 Toyota Celica LT
74 Satellite Sebring
74 Mustang II
74 Satellite Custom
74 Valiant Scamp
74 Valiant Custom
74 A.M.C. Matador
74 A.M.C. Hornet
74 Chevy Nova
73 Malibu
73 A.M.C. Matador
73 Fury III, air
73 Chev Impala
73 Chrys. Newport
73 A.M.C. Hornet
73 Mazda RX3
73 Cortina "2000"
73 Toyota Corona
73 Vega Panel
72 Pinto
72 Plymouth Fury III
72 Fury III
72 Ford Gran Torino
72 Toyota Corona
72 Ford Gran Torino S.W.
71 Cortina
71 Chry. New Yorker
71 Vauxhall
70 Ply. Belvedere
70 Galaxie "500"
69 Dodge Coronet
69 Montego MX
69 Pont. Firebird
68 Ford Mustang
68 Pont. Laurentian
67 Sport Satellite
66 Comet
66 Chrysler
64 Thunderbird

PLUS
Many, Many More

All Cars Carry 2 Year G.W. Written Warranty and City Tested

ENSIGN
Chrysler Plymouth Ltd.
Dealer Lic. D 7349

DOWNTOWN
YATES at COOK
386-2411
Open Weekdays Till 9:00

150 CARS FOR SALE

Brian Holley
INVENTORY CLEARANCE SALE
Do We Need
SPACE!

UNDER $5,000

1 VOLVO 164 automatic, sunroof, power steering, power disc brakes. Volvo's 6-cylinder luxury model. Metallic gold exterior, natural leather interior. Very low mileage — unbelievable condition $4995

UNDER $4,000

71 ALFA ROMEO 1300 G.T. VELOCE, dark blue-black, fantastic $3895

73 DATSUN 610 wagon, automatic, white-blue, 1 owner, immaculate $3495

72 FIAT 124 SPIDER convertible, French blue with black interior 17,000 miles only! One owner, speed trans., radio. Immaculate $3895

UNDER $3,000

72 FIAT 124 special automatic radio, red-black, 1 owner $2895

72 FIAT 128 Station Wagon, green with tan interior, AM-FM stereo. $2595

UNDER $2,500

72 FIAT 128, 4-door, one owner. Green-tan, low miles $2395

72 CORTINA wagon, 4-speed, low miles, radio-stereo. SPECIAL $2395

72 DATSUN 510, 2-door, automatic. Bright orange, radial tires $2395

UNDER $2,000

71 VOLKS Beetle, gas heater, as new $1795

66 VOLVO 122S, 2-door sedan. Everyone's favourite, immaculate $1795

UNDER $1,500

69 CORTINA G.T., new motor and radial tires. Red-black $1495

67 DODGE DART G.T., V-8, automatic, power steering and brakes, bucket seats. A steal $1495

66 FAIRLANE 2-door hardtop, new V-8, new paint, chrome wheels $1495

UNDER $1,000

65 METEOR Station Wagon, one original owner, ideal family wagon. $995

64 RAMBLER Ambassador 2-door hardtop, immaculate, low mileage. Red interior, small V-8 auto., P.S., P.B. $895

Special Low Rate
BANK FINANCING!

Service Department
NOW OPEN
6 Days a Week!
8 A.M. - 9:30 P.M.

Brian Holley MOTORS LTD.
FIAT
VOLVO
3319 Douglas
384-1161
Dealer Lic. D6318

GOV'T ST. MOTORS LTD.
'73 Camaro, automatic, power steering, very clean, $3995. 73 Grand Torino, 2-door, fully powered, $3295. 73 Ford SuperVan, first class condition, $4295. 69 Oldsmobile Cutlass, 2-door, automatic, 8, $1895. 68 Pontiac, 2-door hardtop, fully powered, $1195. 73 Ford ½-Ton, V-8, automatic, $3695. 72 Firenza, automatic, $1395. 65 Ford ¾-Ton with flat deck, $1095. 68 Chev ¾-ton Pickup, V-8 automatic, $1695. 68 Volkswagen Station wagon, $945. 66 Jeep Wagoneer, 2-wheel drive, $895. 59 Chev ½-Ton with canopy, $495. SEVERAL MORE TO CHOOSE FROM. D-5869, 2538 Government St. 385-5860, if no answer, call 592-3540

1969 PONTIAC GRAND PARIsienne, black vinyl-gold, power windows, air, stereo, executive driven, $2,500 or best offer. 478-8343 days, 743-2165 evenings and weekends.

SCHOOL FORCES SALE OF 1969 A.M.X. rare model, 390 hurst, 4-speed, power discs, power steering, engine modified for performance and economy, only 23,000 miles, in mint condition. 592-4228.

68 VOLKSWAGEN BUG 61,000 miles, radio, tested till Feb. 75, $1250; 64 Comet Caliente convertible, 74,000 miles, radio, tested till June 74, $1050. 382-9019.

1966 GRANDE PARISIENNE Sports coupe, bucket seats, stick shift, 327 motor. One owner. Low mileage. $2,000. 386-0639.

1971 CHEVROLET KINGSWOOD Estate Station Wagon, well kept by original owner, $3,500 asking. Phone 386-9240.

GOOD CAR FOR STUDENT, MEchanically sound, 1966 Anglia Sedan, tested, new tires, very reasonable at $300. 592-6168 evenings.

'66 CUTLASS, 2-DOOR HARDTOP, power steering, power brakes, condition, $1400 or best offer. 479-3957.

'69 OLDS DELTA 88 CUSTOM, 2-door hardtop, power steering, power brakes, radio, tapedeck. $1650. 478-8272.

'71 DATSUN "FASTBACK" STANdard floor shift, emerald green with white top, 40,000 miles, super condition. $1600. 642-3700.

'61 CHEV, 2-DOOR, 6-CYLINDER, very good motor. Phone 598-7570 or 598-6611. Ask for Greg.

'68 MONTEGO MX CONVERTible, excellent condition, forced to sell. 382-1183.

'72 TOYOTA COROLLA, LOW mileage, radio, radials and tack, $2,295. 382-5293.

69 Z28 CAMARO, EXCELLENT condition, $2600. Phone 748-1666 after 6.

1973 RANCHERO, FULLY equipped, must be seen with only 2,000 original miles. 478-7860.

DELUXE 1962 OLDSMOBILE, new tires, radio and extras. Offers? 592-6306.

1969 VOLVO 145-S STATION wagon with radial tires. $2650. 652-3306.

56 CHEV BEL AIR, AUTOMATIC, V-8, 75,000 miles. Excellent conditions, $675. 477-5347 after 5.

'74 HORNET SPORTABOUT, D-L, p.s., p.b., automatic, 304-V-8, 7,000 miles, save $700 at $3800. 477-1569.

1964 VALIANT SIGNET, 225-6-cylinder, automatic, Michelen tires, $395. 477-4269.

66 CHEV IMPALA, 4-DOOR, V-8, automatic, $495. 384-5321.

59 HILLMAN MINX, GOOD CONdition, $200. 478-3671.

150 CARS FOR SALE

Speedway

VOLKSWAGEN
PORSCHE
AUDI

NOW IS A GREAT OPPORTUNITY TO BUY A LOW MILEAGE 1974

AUDI—FOX—DASHER
AT A BIG SAVING

74 Audi 100 2-door, air conditioning, sun roof, power steering.

74 Audi Fox 4-door, air conditioning

74 Dasher 4-door sedan

74 Dasher Station wagon, air conditioning

ALSO A

74 VW 7-passenger bus, automatic transmission, radio at a big reduction

AND WE HAVE SOME REAL LOW PRICED SPECIALS LOOK

70 EPIC 2-door sporty little car, with 2 mags and wide tires, black finish only $559

A real buy on a 1963 International converted high van to camper style very good running order.
A big bargain at only $795

TRANSPORTATION AS IS SPECIALS

61 Chevy	$ 89
59 Zephyr	$ 99
65 Ford Standard	$199
60 Austin	$ 22

See these and more on our big Used Car Lot on Yates St.

Speedway Motors Ltd.
971 Yates at Vancouver
Dealer Licence D-6055
385-2415

NEW SPORTS CARS
Ready For immediate delivery

M.G.B.'s
TR-6's
SPITFIRES

Good colour selection available

PLIMLEY
BRITISH CAR CENTRE
1010 Yates 382-9121
Dealer Licence D-5852

1967 FORD FAIRLANE, 289, AUtomatic, power steering, power disc brakes, new dual exhaust and shocks, tires and mags, 8 track and many extras. Like new condition inside and out. $2500. Call John 592-6191 or 384-9375.

70 PONTIAC SEDAN, V-8, AUTOmatic, power steering, power brakes, radio, $1795. B. Madsen Motors Ltd., 2691 Sooke Rd., 478-5011. D.L. 5026.

'69 ENVOY WAGON, 13,000 MILES on motor, mechanically sound, good tires, $1000 or best offer. Campus View Chevron Station, 3939 Gordon Head Rd. 477-4639.

1968 BUICK SKYLARK, 2-DOOR hardtop, all power, bucket seats, console, vinyl roof, many extras, 34,000 miles, 1 owner. Excellent condition. 477-8344.

66 RAMBLER AMBASSADOR Wagon, rebuilt V-8, automatic, $795. B. Madsen Motors Ltd., 2691 Sooke Rd., 478-5011. D.L. 5026.

1969 DODGE POLARA, V8, AUTOmatic, power steering, power brakes, radial tires. Good condition. $1750. 382-2965.

1966 CHEVELLE STATION wagon, V-8 automatic, power steering, mag wheels, asking $795. Please phone owner. 386-3963.

1966 OLDSMOBILE CUTLASS convertible, al power, first class condition. Asking $1,095. Please phone 385-0031, 598-7531.

'72 VEGA, RED WITH TAN upholstery, good second car, $1,550. 598-6066.

'68 PLYMOUTH BELVEDERE Station wagon, good condition, $1295. 658-8446.

'62 PONTIAC STATION WAGON, Strata Chief, 282, 8-cylinder, good running condition. 592-3474.

'64 RAMBLER, 2-DOOR, RECLINing seats, new brake job, new tires. $250. 477-2643.

1963 PARISIENNE, V-8 AUTOmatic; duals. 642-5488.

'65 4-DOOR FORD, AUTOMATIC. $400 or offer. 383-4902.

'65 AMBASSADOR, GOOD SHAPE, offers. 592-2837.

'65 VW, NEW MOTOR, BODY REconstructed, $300. 383-0748.

148 LEASE VEHICLES

PURCH -A- LEASE

A New Toyota or Used Car

First month's deposit delivers a new or used car or truck of your choice. Pay monthly payments until you have established your down payment. All payments apply to purchase price. ONE HOUR DELIVERY. O.A.C., BANK FINANCING UP TO 60 MO.

MR. OSINCHUK
Purch-a-Lease Mgr.

NEW CARS

74 1200 2-DR. SDN.	$68 Mo.
74 1600 WAGON	$76 Mo.
74 CELICA LT.	$92 Mo.
74 CELICA ST.	$99 Mo.

USED CARS

68 MUSTANG conv.	$68 Mo.
69 SUPER BEE	$65 Mo.
68 DODGE Dart GT	$58 Mo.
71 MONTE CARLO	$108 Mo.
69 MUSTANG FB	$78 Mo.
67 CUTLASS (air)	$66 Mo.
68 FIREBIRD conv.	$75 Mo.
69 TOYOTA, auto.	$58 Mo.

TRUCKS

74 HILUX P.U.	$79 Mo.
74 FORD F250 PU	$130 Mo.
74 GMC Custom	$128 Mo.
72 FORD Van	$90 Mo.
71 FARGO Van	$82 Mo.
73 CITATION Motorhome	$320 Mo.

PLEASE CALL PERSONALLY
MR. OSINCHUK
PURCH-A-LEASE MGR.
386-3516
OUT-OF-TOWN—CALL COLLECT

METROCAN HOLDINGS LTD.
624 Finlayson D.L. 8156

150 CARS FOR SALE

METRO TOYOTA

METRO'S Summer End CLEARANCE SALE

EXAMPLE: 1
1971 CORTINA GT
36,000 miles, radio
$1,299

EXAMPLE: 2
1964 FORD
Automatic, radio
$399

Plus 25 More to Choose From With Prices Clearly Marked On Windshields

Running no Esso car Clinic — Cars sold as is

OPEN 9 A.M.-10 P.M.
Metro Toyota Ltd.
624 Finlayson
Dealer Licence D6455
386-3516
386-3517

METRO TOYOTA

64 CHEV STATION WAGON, AUTOMATIC, power steering and brakes, good running condition, $595 or best offer. Phone between 9 a.m.-3 p.m. anytime weekend. 383-4555.

1966 LINCOLN CONTINENTAL, deluxe interior, fully powered, excellent condition. $2,500, or best offer. 388-9009.

72 MONTEGO, V-8, AUTOMATIC. Power brakes, power steering, new tires, new car condition. $3,195. 383-7745 after 5:30.

1966 CYCLONE GT, 2-DOOR hard top, 427, 2 4's, 4-speed, mags on rear, duel point ignition. Best offer takes. 386-7215.

'70 VW, EXCELLENT CONDITION, new brakes, muffler, 50,000 miles. $1495 or best offer. 656-5033. Evenings, 656-6186.

'65 VOLKSWAGEN BEETLE, new engine and new paint, excellent condition, $895. 479-1530.

'61 FORD ECONOLINE WINDOW van, semi-camperized, low mileage for year, $1,950 or best offer. 477-2816.

72 AUSTIN MARINA 2-DOOR, 4-speed, $2195. B. Madsen Motors Ltd., 2691 Sooke Rd., 478-5011. D.L. 5026.

67 COUGAR, $1795. STRAIT MOTORS, Quadra at Pandora, 384-8191 or 382-2219. D-7821.

'59 MORRIS MINOR, GOOD CONDITION, $300. 656-4772.

150 CARS FOR SALE

peter pollen ford

'73 MAZDA RX-3	$2895
'71 CORTINA GT	$1895
'74 DATSUN "610" sports	$3795
'74 BUICK Apollo sedan fully equipped	$4095
64 STUDEBAKER	$ 495
'73 FORD Country Squire, luxury equipped with factory air conditioning	$6495
'72 TOYOTA Corona, automatic transmission	$2695
'69 PLYMOUTH sedan	$1295
'70 AUSTIN America, sedan, automatic	$1595
70 CORTINA wagon, radio	$1995
'72 PONTIAC Catalina 4-door hardtop	$3395
'73 PINTO Wagon	$3395
'68 ENVOY station wagon	$ 995
'70 VIVA	$1295
'71 TOYOTA Mark II station wagon	$2495
'73 TOYOTA Corona, automatic transmission, radio	$3095
'70 CORTINA 2-door automatic	$1695
'73 MUSTANG Mach I, 4-speed	$4295

BUY NOW AND SAVE

1974 ¾ - ton truck and 9½' Okanagan Camper, Low mileage and fully de luxe. $7295

TRUCKS

67 INTERNATIONAL ¾-Ton	$1395
'66 FORD ½ Ton and Canopy	$1295
'71 FORD ¾ Ton	$3295
'69 INTERNATIONAL Crew Cab and winch	$3995
'71 FORD ¾ Ton 4x4 crew cab	$3895
'73 COURIER, automatic, radio	$3095
'68 CHEV Pickup	$1395
'71 MAZDA with Canopy	$2295
'69 CHEV Pickup and canopy	$2695

PETER POLLEN FORD SALES LTD.
1060 Yates 384-1144
Dealer Lic. D-6830

FOR SALE: 1972 CHEV. KINGSwood 9-passenger station wagon, bright red with black interior, 400 cu. inch., P.S., P.B., factory air conditioning, roof rack, electric tailgate. This car is in A-1 condition with only 27,000 miles. Firm price $3800. If interested please call Nanaimo 758-6339 collect, any day after 4:30.

65 ENVOY EPIC, STANDARD, only 63,000 miles, in excellent condition. A real bargain for only $500. Also 64 Impala SS, sell as is, $250. 384-0879.

COLLECTOR'S ITEM, 1956 OLDSmobile 98, 4-door hardtop, power windows, power steering, power brakes, automatic. Good condition. Asking $600. 656-5040.

1965 LINCOLN CONTINENTAL, 4-door hardtop, AM-FM radio, all power. Cruise control. New battery, excellent tires, 61,000 miles. Must be seen. $2100. 382-8670.

1970 CORTINA WAGON, LOW mileage, excellent condition, easy on gas, radio and roof rack. Call 656-2880 after 4.

1970 DATSUN 510, EXCELLENT condition, radio and winter tires included. First $1400 takes. 598-7568.

1970 TOYOTA COROLLA 1200, 52,000 miles on it. Excellent condition. Snow tires. $1300 firm. Phone 384-8706.

1973 VEGA STATION WAGON, only 14,000 miles, roofrack and radio, open to offers over $2800. 477-1956.

'71 PINTO, STANDARD, DE luxe, immaculate condition, only 6,000 miles, 8-track player and snow tires included. $2000. 386-0386.

1972 VEGA STATION WAGON, automatic, snow tires included. Asking $2295. Phone Duncan 746-4238 collect.

1970 COUGAR 351, V-8, POWER steering, power brakes, vinyl roof, new exhaust and brakes, $2400 656-3138.

1968 FORD FAIRLANE 500, V-8, automatic, power steering, power brakes, 5 radials, 4 winter tires, good condition. $1700. 479-8145.

72 TOYOTA COROLLA WAGON, 4-speed, good condition, bargain $1750. 385-5854.

1947 FORD COUPE, ORIGINAL. Open to offers. Also model A Ford engine complete. 647-5541.

1961 VOLKSWAGON, GOOD RUNning order, $300.00. 478-1064 after 6:30 p.m.

'73 VW BUG, BEAUTIFUL CAR, 13,000 miles, radio, gas heater. 384-1067.

150 CARS FOR SALE

DOUGLAS VOLKSWAGEN PORSCHE AUDI

YOUR LARGEST VOLKSWAGEN DEALER ON THE ISLAND

DEMO SALE!!

Save hundreds on these executive-driven units!

74 PORSCHE 914, 2 litre. Appearance group, cast alloy wheels, AM-FM radio.

74 DASHER, radio, leather interior.

74 AUDI FOX, radio, leatherette interior.

74 AUDI FOX, 4 door, sunroof, automatic and radio.

74 AUDI 100 LS, metallic silver, power steering, power brakes, radio and air conditioning, sunroof.

74 DASHER, 2 door, automatic, radio, leather interior.

74 AUDI 100 LS, 2 door, rado.

74 V.W. Several to choose from.

TRUCKS TRUCKS TRUCKS

72 FORD ½-ton pickup and canopy. Completely equipped for trailer towing. Full power, automatic, 19,000 miles $4395

72 FARGO 4x4 — 100 series. Excellent condition, throughout. Ideal unit for hunters $3895

71 MAZDA pickup. Good condition $1995

VW BUSES AND VANS

74 VW Window van, extra seat $4995

73 VW Window van, radio $4395

73 VW Window van, automatic transmission, radio, sun roof, low mileage $4995

72 VW Window van, low mileage $3695

72 VW Van. Excellent throughout $3495

72 VW 7-vassenger bus. An excellent unit $4395

72 V.W. 7 Passenger bus.

71 VW Window van, 4-speed, radio $3595

RECREATION VEHICLES

74 ECONOLINE FUNCRAFT raised top camper unit. Low mileage, like new throughout $7195

64 ARISTOCRAT trailer. Immaculate condition inside and out. Very well appointed and beautifully maintained. $1695

71 VW WESTFALIA, fully equipped. Immaculate condition. Priced to sell at $4195

CARS

74 MUSTANG MACH II $4995

74 GREMLIN, 6, automatic. Low miles. $3495

73 DATSUN 1200 $1995

72 CORTINA $2195

72 VOLVO 144 A.T. $3995

71 COUGAR XR7 $3595

Plus a Terrific Selection of Used Volkswagens

Immediate Delivery
Bank Financing

Douglas Volkswagen Ltd.
Porsche Audi
3329 Douglas Street

388-5466

Dealer Lic. D7052

'71 FORD GALAXY 500, 2 DOOR hardtop, in very clean condition, must sell, best offer to $2400. 382-6145 days, 385-6059 nights. Mr. Darnell.

1967 CHEV BEL AIRE, V-8, 283 motor, automatic, tested April 75 top condition. $995. 592-6267.

1969 DODGE CORONET, CHEAP. 1969 Plymouth Fury. Good shape. 479-3684.

MUST SELL. 1972 CELICA 4-speed, AM-FM, A-2 condition. 386-2660.

FORD, $395 AND PLYMOUTH $695. Good running condition. Offers. 500 Sumas.

'51 ANGLIA, LESS ENGINE, SET up for large block Chev., $1200 or offers. 383-7066 or 384-0111.

1969 DELUXE ENVOY, RADIO, 6 wheels, winter tires, $795. 479-6954.

'68 CORVETTE, 327-350 HP, offers, after 6. 385-8874.

1965 VOLKSWAGEN, BAJA style, new motor, offers. 658-8042.

150 CARS FOR SALE

EMPRESS
PONTIAC BUICK LTD.

WE RUN A VERY SIMPLE BUSINESS

73 PONTIAC Parisienne 2-door hardtop, V-8, automatic, power steering, power brakes, radio. Finished in lime with black vinyl top $4195

72 SATELLITE 4-door sedan, 6-cylinder, automatic, power steering, radio. Finished in green. One owner, ultra low miles $3195

74 FIREBIRD 2-door hardtop, V-8, automatic, power steering, power brakes, radio. Finished in white with white bucket seats. Console shift. Very pretty car $5195

73 FORD Thunderbird V-8 automatic, power steering, power brakes, power window, AM-FM stereo tape, factory air, radial ply tires. Finished in white with white quilted vinyl top with chocolate interior $6895

72 CHEVELLE Malibu 2-door hardtop, 350, V-8, automatic, power steering, power brakes, radio, factory air, finished in gold with beige vinyl top. low mileage $3895

67 DODGE Coronet 4-door sedan, V-8, automatic transmission, radio. Finished in beige $1395

73 VENTURA 4-door sedan, V-8, automatic, power steering, power brakes, radio. Finished in two-tone orange and white $3595

72 TOYOTA Mark II, 2-door hardtop, 4-cylinder, automatic, radio. Finished in red $2595

69 Chev Impala 4-door hardtop V-8, automatic transmission, power steering, power brakes, radio, low mileage, finished in blue $2395

VANCOUVER ISLAND'S LARGEST SELECTION OF GOODWILL USED CARS

382-7121
2867 DOUGLAS AT TOPAZ

Open 9 'til 9
Sat. 9 'til 6
Dealer Licence D 7326

RIDE WITH PRIDE
'69 BUICK
4-Door Hardtop

Air conditioning is one of the great features in this fine running luxury unit. Fully power equipped, safety checked and ready for sale at great savings. Trade welcome, can pay off present lien and assume low monthly payments. 80-car selection lease at all times. 6 month power train warranty.

Garden City Auto Sales
2978 Douglas Street 382-9111
Dealer License D-5605

1971 DODGE DEMON 340, 4 speed. Tape deck, mags and many extras, $2750 or best offer. After 5, and all day Thurs., Friday. Ask for Sam, 385-0984.

'66 PLYMOUTH SPORT FURY, new tires, brakes, shocks, asking $1095, must sell, make an offer. 478-2854.

1967 ANGLIA, QUITE FAIR RUNning condition but needs clutch, any reasonable offer will take. 384-8539.

1955 4-DOOR BUICK CENTURY hardtop, new transmission, 80,000 miles, well kept. Phone 383-3378 after 5 p.m.

IMMACULATE 1970 TOYOTA Corona, 1900 deluxe model, 4-door sedan, automatic, fully equipped, and tested, 383-8370.

'68 VOLKSWAGEN 1500 BEETLE, radio, heater, lady drive, 56,000 miles. Beautiful condition. $1390. 656-5024. D-5396.

1962 LAND ROVER, 4-WHEEL drive, station wagon, power take-off winch, $500. 383-8068.

1962 CHEV 2 DOOR HARDTOP, 283 automatic, $350; 1962 Ford Falcon, $125; 652-2532.

65 RAMBLER AMBASSADOR, 4 door, V-8 automatic, power steering, only $295, 382-5804.

64 VALIANT, 4-DOOR, SLANT 6. $700. 478-2312, after 5.

1967 LOTUS CORTINA. $1,600. Duncan. 748-9900.

240D MERCEDES, WILL CONSIDER trade. 388-5624.

1968 VW, REBUILT MOTOR AND clutch, $1100. 382-8043.

'57 FORD FAIRLANE, RUNNER or parts, 477-9175.

1965 VOLKSWAGEN, GOOD MECHANICAL condition, $700. 382-9371.

'68 FORD LTD BROUGHAM. ALL power. Hardtop. Excellent condition. $1695. 383-6892.

MERCEDES BENZ
1970 — 250 C. 658-1093

'64 SS IMPALA, 327, NEW throughout, 384-8465.

1971 VOLKSWAGEN VAN, $225, body needs work. 382-0861.

1966 MUSTANG, CITY TESTED. 598-1222 or 384-4403 after 4:00.

150 CARS FOR SALE

METRO
ALFA ROMEO

SUPER LOT IN SIDNEY

TRUCKS

74 FORD Club Wagon, auto., P.S., P.B.

74 FORD ½-ton 6-cyl. 3-speed

74 GMC ¾-ton camper special P.S., P.B., auto.

74 GMC ¾-ton Sierra Grand

73 TOYOTA, Long Box

72 DODGE ¾-ton van. 8, auto.

74 GMC ¾-ton Sierra Grande Camper Special

72 FORD 1-tone Super Van. Auto, P.S., P.B.

68 CHEV. ½ ton pickup.

68 DATSUN

68 GMC ½-ton V-8, 4-spd.

67 DODGE 1 ton, automatic, and camper.

62 FORD Econoline

58 CHEV 1 ton flat deck

CAMPERS MOTORHOMES

74 8' OKANAGAN Campers —BRAND NEW.

73—22' Citation Hi-Liner motorhome, only 600 miles.

72 WESTFALIA Camper

71 22' FORD. Fully self-contained. 3,800 miles.

67 V.W. WESTFALIA camper

CARS

73 CORONA MK II wagon auto.

73 CELICA, 4-speed

72 FORD LTD 2-Dr. Htp. Full power.

72 ALFA ROMEO Berlina

71 VEGA Hatchback, auto.

71 VW 7-Passenger bus

71 CATALINA 4-door hardtop. Full power.

NO REASONABLE OFFER REFUSED

IMMEDIATE DELIVERY ON ALL 1974 ALFA ROMEOS
2000—GTV
2000—SPYDER
2000—BERLINA

656-4311
656-2821
METROCAN HOLDINGS LTD.
D—8156

FALL IS HERE!
and
PRICES HAVE FALLEN AT
FAIRWAY
Buy Now And Save

73 AUDI 100 LS 4-door 1 local owner, low miles, 4-speed. Electric rear defogger, vinyl roof, vinyl interior, radio. Extra cost metallic paint, radials. Prestige and economy in one neat package.

73 VEGA GT HATCHBACK 1 owner auto. economical big 4-cyl., radio, mags and stripes. Economy and style from Chevrolet.

73 VW CUSTOM SAFARI CAMPER 20,000 miles, excellent condition, sleeps 4, loaded.

73 DATSUN pickup, local 1 owner, low miles. Two to choose from.

69 VW CAMPMOBILE completely reconditioned and repaint in an attractive blue and white.

68 CORONET 44 station wagon. local car, V-8 automatic, power steering, power brakes, roof rack, completely reconditioned.

68 PONTIAC station wagon 1 local owner, only 49,000 miles.

69 TOYOTA Corona 1900 4-door, 4-speed. 57,000 miles, radio, very clean.

69 TORINO 2-door hardtop, V-8 automatic, power steering, radio, radials.

68 YAMAHA 350 motorcycle excellent condition.

FAIRWAY AUTO BROKERS
OPEN TILL 8 P.M.
MON. to FRI.
950 Yates St. 384-1412
(24 hr. phone service) D-5039

'65 PARISIENNE CUSTOM sport, tested, high performance 327, 4 barrel, headers, new exhaust, 4 speed, heavy duty clutch, power steering and brakes, new paint and chrome, all new custom interior, shocks, 12 bolt rear and more. 478-6883 between 4-7.

150 CARS FOR SALE

McCALLUM
DATSUN
VOLVO
McCALLUM

1101 Yates at Cook
382-6122

72 DATSUN 510 4-speed

72 TRIUMPH Spitfire

72 DATSUN pickup and Capilano camper.

73 DATSUN pickup, automatic, radio

70 V.W. Beetle

69 MAURADER X100. Loaded!

71 GREMLIN

Dealer Lic. D6822

McCALLUM MOTORS LTD.
1836 Island Highway
Colwood Corners
478-1741

Have we got a car for YOU!!

74 DATSUN 710, 4-door sedan. 4-speed, radio, vinyl roof.

73 DATSUN pickup, automatic, and BUCANEER campher shell.

72 PINTO 3 door runabout.

72 FORD ¾ Ton Crew Cab, 4 speed, radio.

72 VEGA Hatchback, 4 cylinder, automatic, radio.

71 V.W. Beetle.

69 ACADIAN BEAUMONT wagon, V8, automatic, radio.

68 VALIANT sedan. V8, automatic.

67 PONTIAC station wagon. V8, automatic, power steering, power brakes, radio.

BANK RATE FINANCING

NO DOWN PAYMENT

McCallum Motors Ltd.

Dealer Lic. D6820

HONDA
HONDA car centre
386-6707
909 YATES

Business Is Booming

HERE ARE SOME TRADE-INS ON NEW HONDAS

ALL VEHICLES HAVE BEEN CHECKED

1972 COLT, automatic, radio, light green in color. OPEN TO OFFERS!!

~~1973 VW Super Beetle.~~ This car is like new $2995

1973 MAZDA Pickup. 4 speed, radio. Beautiful vehicle. Was $2809. SPECIAL $2509

1972 TOYOTA Station Wagon $2795

1972 TOYOTA Corolla "1200," automatic transmission. Was $1999. SPECIAL $1799

NO REASONABLE OFFER WILL BE REFUSED ON THESE VEHICLES

Call STEVE COLE or ALEX CRONSBERRY Today

Dealer Lic. D-8217.

$500 UNDER BOOK PRICE
Not one person has responded to 3 weeks of advertising. Am sacrificing '71 Plymouth Cricket, 4 speed, 4 cylinder, 49,000 original miles. Up to 34 MPG. Radio, disc brakes, rayon tires, beautiful little car, in new condition throughout. First to see and drive will buy. $1190. 656-5024. D-5396.

1972 DODGE COLT STATION wagon, automatic transmission and radio, 28,000 careful miles on this little gem. Will accept older trade as part payment. Call 383-3673.

150 CARS FOR SALE

AMC

The "Original" "AMC" Good Guys
SUPER SELECTION!

'73 VOLKSWAGEN BUS

'73 TOYOTA COROLLA

'68 FORD RANCHERO

'74 INTERNATIONAL SCOUT

'73 JEEP WAGONEER

'71 DATSUN PICKUP

'70 MAVERICK 2 DR.

'69 RENAULT SEDAN

'72 VOLKS BEETLE

'71 TOYOTA CORONA

DON'T BE FOOLED BY THE OLD LADY IN TOWN PRETENDING TO BE "A GOOD GUY"

Bob Allison
Gordie Strongman
Pat Penny
Warren Walker

"WE ARE THE GOOD GUYS"

BRAND NEW!
'74 Gremlins
$2998
Backed by the BUYER PROTECTION PLAN

'70 PONTIAC SEDAN
'73 JAVELIN HARDTOP
'74 VEGA 2 DR.
'68 PLYMOUTH WAGON
'73 HORNET SEDAN
'73 PLYMOUTH DUSTER
'71 VALIANT SCAMP
'67 FORD SEDAN
'64 PLYMOUTH WAGON
'71 PINTO 2 DR.
'74 TOYOTA COROLLA
'68 KARMAN GHIA
'72 VEGA 2 DR.
'69 VOLKS BEETLE
'73 VEGA STN WAGON
'69 AMBASSADOR SEDAN
'73 FIAT 128
'68 AMBASSADOR SEDAN
'65 RAMBLER WAGON
'72 GREMLIN 2 DR.
'71 FORD LTD HARDTOP
'72 FIRENZA WAGON
'70 DATSUN 2 DR.

THE ORIGINAL GOOD GUYS MAKE GOOD DEALS, COME ON OUT, HAVE A LOOK!

REG MIDGLEY
MOTORS LTD.
736 Cloverdale
385-8756
Dealer Lic. D8461

GREAT PERFORMER
'73 'Vette
Panel Top
Full Price $7895

One of the Great Ones finished in lovely Corinthian white with all leather saddle-tan interior. Turns on with a fabulous 454 4-barrel engine, 4-speed transmission with tilt-wheel telescopic steering, AM-FM radio, power steering and power brakes. Deal with Vancouver Island's leading 'Vette dealer whether buying or servicing. Open till 10 p.m., Monday to Friday, Saturday till 6 p.m.

Garden City Auto Sales
2978 Douglas Street 382-9111
Dealer License D-5605

MAGNIFICENT '64 CADILLAC convertible in mint original condition, fully equipped including tilt wheel and factory air-conditioning. Owner, 656-3282.

1972 TOYOTA CELICA, EXcellent condition 37,000 miles, snow tires, tape deck. 477-1036.

1970 VW STATION WAGON, 47,000 miles, orange. Bought camper, must sell. $1950. 478-3310.

60 ZEPHYR, AUTOMATIC, RUNS fair, sell or trade for pickup, 478-2649.

1952 CHEV, GOOD MECHANICAL condition. Best offer. 2408 Millstream Road after 6 p.m.

1962 DAIMLER DART SP250, $2,100 or offers. Phone 592-1890.

150 CARS FOR SALE

Cornell
CHEV/OLDS
Cadillac
CHEVROLET TRUCKS
WINNEBAGO
Sales/Service 385-5777

O-U-T THEY GO!

Must Have Room
YOUR Reasonable OFFER Will Be Accepted

74 DASHER 4-speed radio.

74 MAVERICK everything including factory air.

74 DATSUN 710, 2-dr., radio.

74 PONTIAC GTO Hatchback, V-8, automatic, console shift, power brakes, radio, steering, mag wheels.

73 DATSUN 1800 sedan.

73 DODGE Coronet sedan, V-8, full power.

73 MAZDA coupe.

73 CHEVELLE 4-dr., V-8, automatic.

73 PINTO Squire station wagon.

72 NOVA 4-dr., automatic trans., power steering, radio.

72 GRAND TORINO V-8, automatic trans., power steering, brakes, radio.

72 CORTINA, 2-door, 4-speed, radio.

71 PONTIAC BONNEVILLE 4-door hardtop full power equipped including air.

71 FORD 4-dr., V-8, automatic trans., radio.

71 CRICKET 4-speed.

71 MUSTANG fastback, fully equipped.

71 TOYOTA Corolla, 4-speed.

70 FALCON 4-dr., V-8, radio, automatic.

70 MAVERICK 2-dr. coupe, economy plus.

70 CHEVROLET 4-dr. sedan, V-8, automatic trans., power steering and brakes.

69 FORD XL fully equipped.

69 PLYMOUTH station wagon fully equipped.

69 FORD LTD full power.

69 CORTINA GT 4-speed radio.

69 CAMARO fully equipped.

69 CHEVELLE 2-dr. hardtop, V-8, automatic trans.

68 PONTIAC 2-dr. hardtop, V-8, automatic trans., power steering, radio.

68 AUSTIN '1800'

68 EPIC 4-door.

68 CHEVELLE 2-door V-8, automatic.

68 CHEV 4-door, V-8, radio.

67 OLDS Cutlass 4-door V-8, fully equipped.

66 PONTIAC Parisienne 4-door Htp. V-8, fully equipped.

TRUCKS

73 CHEV ¾-ton pickup.

71 INT. Suburban.

70 VW Mini Bus.

69 FORD ¾-ton pickup, V-8 automatic.

68 GMC Pickup and camper.

68 CHEV Pickup.

Cornell
CHEV/OLDS
Cadillac
CHEVROLET TRUCKS
WINNEBAGO
Sales/Service 385-5777

3050 Douglas (opp. Mayfair)
385-5777 'til 9 p.m.
Dealer Lic. D. 5388

Wille Motors

73 DATSUN 240-Z	$5295
73 CHARGER, full power	$3895
72 TOYOTA Corolla 4-sp.	$1995
72 GRAN Torino full pwr.	$3695
72 MARINA GT 4-sp.	$2795
70 PLYMOUTH 4-dr.	$1595
70 TORINO Squire S-W	$2995
69 CHARGER 383 auto.	$2595
69 COBRA 428, 4-speed	$2495
68 TR-4	$1495
67 METEOR full power	$1395
65 MARLIN Collector's item	$1395

3240 Douglas 382-2313
Dealer Lic. No. D-7366

1972 CHEV KINGSWOOD 9-PASsenger Station Wagon. Bright red with black interior, 400 cu. in., power steering, power brakes, factory air conditioning, roof rack, electric tailgate. This car is in A-1 condition with only 27,000 miles. Firm price $3,800. If interested please call 758-6339 (Nanaimo) collect any day after 4:30.

DEMONSTRATOR SPECIAL
1974 Buick Century Luxus Colonade sedan, with factory air conditioning and many extras, for a good deal on my demonstrator. Phone Charlie Peterson at Empress Pontiac Buick Ltd. 382-7121 or Res. 592-0458. DL 7326.

1972 BUICK RIVIERA, 30,000 miles, fully loaded. Consider trade. Cadboro Bay Motors. 477-2002. D.L. 8509.

150 CARS FOR SALE

DePAPE

Get in on a "BUY"

Sports Cars

73 TR6
Radio, tape deck, radials, overdrive, beautiful colour, like new.

72 MGB ROADSTER
Radio, tonneau cover. ENJOY THE SUN!

70 FIAT 850 ROADSTER
New top, new paint, cute as can be. Be quick for this one.

74 CHRYSLER 'NEWPORT'
2-door hardtop, factory air conditioning, power windows, power steering, power brakes, vinyl top, only 2,500 miles, a gorgeous automobile with fantastic savings.

74 VW BUG
Only 4,000 miles. GREAT DOLLAR SAVINGS ON THIS ONE.

73 THUNDERBIRD LANDEAU
Power windows, power seats, power door locks, stereo, factory air conditioning, steel radial tires, local 14,000 miles car. EXCEPTIONALLY PRETTY CAR.

73 TOYOTA CORONA MK II
2-door hardtop, 6-cylinder, automatic, power steering, radio, very beautiful little car with only 5,000 miles.

73 GREMLIN X
6-cylinder standard, radio, roof rack. Striping real sharp low miles.

73 VOLVO GRAND LUX
Fuel injected, radial tires, leather upholstery, stereo. A real beauty with only 12,000 miles. Hurry for this one.

72 METEOR MONTCALM
4-door hardtop, V-8, automatic, power steering, power brakes, vinyl top. Only 19,000 miles, exceptional.

69 COMET SPORT COUPE
302, V-8, automatic, power steering, reduced for immediate sale.

65 HILLMAN MINX
4-door automatic, runs great, economy plus.

'65 MERCURY
4-door, power steering, brakes, windows, 6-way seat. Local one owner, with low mileage. A car that you must see to believe, come now.

'62 MERCEDES 230
4-door, 4 new Michelin tires complement this exceptionally cared for automobile that practically looks like new. A must see.

HEY!
GUYS and GALS
FUN VAN
Stereo, carpeting, mags, tires, bed cupboards. Georgeous looking with special paint. Hurry guys and Gals.

DePape Motors Ltd.
384-8035

ALL CARS inside for your shopping comfort. DRIVE INSIDE PARKING & SHOWROOM
760 JOHNSON STREET
Rear of Shell Station
Dealer Licence No. D6302

'71 PLYMOUTH FURY I, 440 high performance, 4 barrel, power steering, power brakes, automatic, radio, 370 h.p. Reasonable offer. 479-1791.

1973 VOLKSWAGEN DUNE buggy, safety tested, excellent condition, heater, $1600. 388-4109 after 5 p.m.

69 ROAD RUNNER, $2595. STRAIT MOTORS, Quadra at Pandora. 384-8191 or 382-2219. D-7821.

72 DATSUN 510, 2 DOOR, 4 speed, new radials plus studded snow tires. $1695. 598-4651 or 537-5456.

73 PINTO RUNABOUT, 4-SPEED, radio, $2495. B. Madsen Motors Ltd., 2691 Sooke Rd., 478-5011. D.L. 5026.

73 TOYOTA CELICA ST, 4-speed, radio, $3395. B. Madsen Motors Ltd., 2691 Sooke Rd., 478-5011. D.L. 5026.

'69 MUSTANG CONVERTIBLE 351, mags, console shift, offers. 477-4453 after 5:30.

EXCEPTIONAL 1973 FIAT 128, 2 door, radio, radial tires. $2,575. 598-6363.

72 DODGE CHARGER, FULL power, 4 speed trans, $3395, 642-5954.

'68 VAUXHALL VIVA, DELUXE 90, good running condition, $595. 384-5321.

1965 DODGE WAGON, AUTOMATic, $550. 388-6712 days, 479-6344 after 6 p.m.

1961 MERCEDES BENZ 180, HAS leather upholstery, but needs body work. $150. 656-6113.

1969 MUSTANG 351, AUTOMATIC, power steering, power brakes, radio. 478-4351 after 5:30 p.m.

1973 240Z, LOW MILEAGE, sunroof. Extras. $5000 firm. 748-9535.

1972 TOYOTA COROLLA 1600, 4-door, radio, tape deck, 20,850 miles, mint condition. 477-1331.

1967 VAUXHALL VICTOR, 4-door standard, 59,000 miles tested. $500 or best offer. 478-7933.

1972 MAZDA, 808 SPORTS coupe, one owner, 21,000 miles. Perfect. $2,275. Call 386-3945.

'71 MONTEGO, POWER STEERing, power brakes. Excellent condition. 383-6778.

1973 FIAT 128, STANDARD, 1 owner, 2-door. 384-0987.

150 CARS FOR SALE

S&H TOYOTA

TOP DOLLAR On Your TRADE!!

74 TOYOTA COROLLA 5 speed, 3,000 miles, radio, mag wheels, yellow $3595

73 TOYOTA CORONA automatic, low mileage $3395

73 MARK II wagon, 6 cylinder, power steering and brakes, AM-FM radio plus many extras $4295

73 CORTINA, low mileage, radio, vinyl roof $2695

73 VALIANT 2-door hardtop, completely loaded. Low mileage $3995

73 TOYOTA CORONA station wagon. Radio and tape deck, side mouldings and roof rack $3395

73 PINTO automatic, radio, low mileage. Yellow. Vinyl roof. NOW ONLY $2895

73 TOYOTA COROLLA 1600, radio. $2895

72 TOYOTA HILUX. 25,000 miles $2495

72 TOYOTA CORONA 4-door, automatic, low mileage, radio. Finished in red. $2795

71 TOYOTA MK II 2-door hardtop. Real nice car. Radio, yellow with black roof $2595

71 VW BUG, automatic, orange and very clean! Radio — A real nice car $2195

71 TOYOTA COROLLA 1600, 4 door sedan, radio, 4-speed $2195

70 TOYOTA MK II Wagon, automatic, radio. $2195

69 SUNBEAM station wagon, automatic $1695

66 BUICK Skylark, 2-door hardtop, radio, power steering, power brakes, console automatic. Real nice car. $1595

65 MERC. ½-ton and camper. Motor completely overhauled $2495

TRANSPORTATION SPECIALS

59 CHEV wgn., 6 cylinder, 3 speed stick $195

63 RENAULT sedan $195

65 RENAULT CARAVELLE sports $395

63 ACADIAN wgn., 6 cylinder standard $495

64 VALIANT station wagon, slant 6 engine, standard trans., radio $495

No Down Payment BANK FINANCING AVAILABLE

SAUNDERS & HITCHMAN

Sales & Service Ltd.
2040 CADBORO BAY ROAD AT FORT AND FOUL BAY

DEALER LICENCE D5021

592-2471

PRICED TO SELL

'71 Plymouth Fury

Full Price $1979

An excellent running family sedan, ready for safe B.C. driving. Features include a 318 V-8 motor, automatic transmission, power steering, power brakes and selectromatic push button radio. Ser. No. PLK1G10 220938. $50 down delivers, payments to suit your budget. Phone for free credit check. 382-9111 anytime. New residents welcome. Open till 10 p.m. every night except Saturday.

Garden City Auto Sales
2978 Douglas Street 382-9111
Dealer License D-5605

J. C. MOTORS

'74 ASTRE wagon AT $3795
'73 MAVERICK 6-cyl., auto. $3195
'73 CADILLAC coupe-de-ville $8995
'71 DATSUN 240-Z 4-speed $3995
'71 PINTO auto $1995
'70 TORINO GT. V-8, auto. $2195
'69 CHARGER RT 440 auto $2795
'68 DODGE HTP. V-8 auto $1995
'68 LTD wagon V-8 A.T. $2195
'68 COUGAR, V-8, auto. $2095
'67 CHRYSLER 300 Htd. $1395
'66 FORD sedan, V-8, AT. $695
'67 FAIRLANE 2-door, V-8 $1095
'64 FORD wagon, V-8, AT. $695
'69 KARMAN GHIA 1500 $595

837 YATES ST. 384-0921
Dealer Licence No. D-8191

DUSTER
Excellent shape, floor shift, manual transmission, radio, etc. Must sell, best offer. 382-2355.

'68 CHEVY II NOVA, COMPACT 4 door sedan, 6 cylinder standard, 24,000 miles, excellent condition, tested, $1375 or best offer, 382-9231. Room 136.

1965 VALIANT 2-DOOR SEDAN, slant 6, economical 3-speed standard, one owner, air conditioning. Interior and exterior in immaculate condition. 598-1428.

EXCELLENT 1965 CHEVROLET convertible, automatic, 327 cu. inch. Original owner. $1450. Cobble Hill, 743-2938.

1966 FORD FAIRLANE 500XL convertible, 289 4 speed, all new tires, clutch, brakes, good condition. Asking $1500. 477-4031.

72 NOVA 2 DOOR, 6-CYLINDER automatic, power steering, power brakes, vinyl top, $3195. B. Madsen Motors Ltd., 2691 Sooke Rd. 478-5011. D.L. 5026.

'74 DATSUN B210 HATCHBACK coupe, low mileage, all extras. $3150. After 5:30 p.m., 478-6562.

MUST SELL: 1974 FIAT 128 2-door, radio, 1700 miles, $2895 firm. After 5. 385-3634.

1973 DUSTER 340, LOW MILEage, good shape, best offer, 382-1948. Phone before 4 p.m.

1969 CORTINA GT, EXCELLENT condition, must sell fast, $1,495 or best offer. 477-8098.

150 CARS FOR SALE

SUBURBAN MOTORS
North on Douglas

HOME OF
LINCOLN, MERCURY, METEOR, MONTEGO, COUGAR, COMET, BOBCAT, CAPRI AND FORD TRUCKS.

74 COMET G.T. V-8, automatic transmission, power steering, radio $4295

73 CORTINA 2-door "2000" automatic transmission, radio $2895

72 VOLKSWAGEN Beetle 2-door, radio $2095

72 LTD Brougham 2-door hardtop, V-8, automatic transmission, power steering, brakes, radio $3295

70 MAVERICK 2-door, 6, automatic transmission, radio $1895

69 CHEVELLE 4-door hardtop V-8, automatic transmission, radio, tape $2495

69 CORTINA 4-door, 4-cylinder, 4-speed 1495

68 VIVA 2-door, 4-cylinder, automatic transmission, radio $1195

67 RAMBLER 2-door, 6, automatic transmission, radio $ 995

64 VOLKSWAGEN 2-door fastback $ 895

LEASE

74 BOBCAT Villager station wagon, automatic, roof racks.
$101 per month on 36 month lease

LEASE DEPT.

SUBURBAN MOTORS

WIDE OPEN UNTIL 10 P.M. WEEKDAYS

6 P.M. SATURDAY

3377 Douglas St. 386-6131
Dealer Lic. D-5904

GEM

74 DART 4-dr., 6, auto.
74 AMBASSADOR 4-dr., loaded
73 TOYOTA Corolla 2-dr.
72 PONTIAC Catalina 4-dr. Ht.
72 MAZDA 4-dr., 6, auto.
71 PONTIAC 2-dr. Ht.
70 DART 2-dr. Hardtop
70 IMPALA 2-dr. Ht.
70 ALPINE GT 2-dr. Ht.
69 VOLVO 142 2-dr.
68 POLARA 2-dr. Ht.
68 TR 4A overdrive

DROP OVER TO VIC WEST AND SAVE $$$

GEM MOTOR SALES

480 Esquimalt Rd.
382-7195
Dealer License No. D-5722

PHIL MERRETT MOTORS

9732 5th ST. SIDNEY

73 MONTE CARLO. Bucket seats, console shift.
70 FIAT 850 conv't., 4-speed.
69 T-BIRD Landeau, 4-door, V-8 automatic, power steering, power brakes, radio, low mileage. Immaculate.
68 T-BIRD V-8 auto, power steering, power brakes, radio, low mileage, one owner. Terrific condition.
68 FIAT 124, 4-dr.. Sedan, 4-speed, new paint.
67 CORTINA GT 4-speed, full guages, radio, low mileage.
67 FALCON 4-door sedan, 6 cyl. automatic, radio.
65 CHEVY II Van, camperized, 6 cyl., standard propane, water holding tank.
63 ACADIAN Beaumont convertible. 6 cyl. automatic, power top, bucket seats, radio, floor shift.
63 PONTIAC 2-dr., V-8 auto, power steering and brakes.

656-5551

DEALER LICENCE No. D-8232

65 VAUXHALL Victor, 4-speed, excellent transportation, $475. STRAIT MOTORS, Quadra at Pandora, 384-8191 or 382-2219. D-7821.

'68 CHEV BISCAYNE, 2-DOOR sedan, automatic, good condition. Asking $1550 or best offer. Phone 386-3008.

'72 COUGAR AUTOMATIC, power steering, power brakes, $3000 or highest offer. Will consider trade. 384-8982.

MUST SEE TO APPRECIATE 1971 Triumph GT6 plus, excellent condition. Must sell. Phone after 6 p.m., 656-4606.

1968 VIVA, 2 DOOR, STICK shift, mounted snow tires, a good clean car, 592-1737, $800.

1968 MERCURY MONTEGO, very good condition, $1,200. 658-5803.

'74 DATSUN HATCHBACK, mountain blue, 1700 miles, 1 month old, $3000. 384-7795.

1966 VOLVO 122S, 2 DOOR, BLUE, rebuilt engine and transmission, radials, $1,300 or offers. 592-1890.

150 CARS FOR SALE

THREE POINT DATSUN

See our selection of used cars:

74 VW Super Beetle $3095

'73 MAZDA RX3
Sporty royal blue coupe with white stripes and bodyguard mouldings, 8-track stereo and radio $3395

'73 PONTIAC Ventura, only 11,000 miles $3695

71 TOYOTA
Automatic, low mileage $2295

'71 TOYOTA COROLLA
A good little economy car $1895

'70 MAZDA 1500
A family sedan in very nice shape, radio $1895

'69 LINCOLN Continental
This prestige two-door hardtop is in beautiful condition! Crystal green with dark green vinyl top and de luxe green cloth interior. Full power equipped, air conditioning, 8-track stereo, radials $4595

'68 BUICK SPECIAL
An ideal family car, metallic blue $1795

'66 CHEV Biscayne $ 895

65 PONTIAC $695

Take the worry out of buying a used car by buying it at

THREE POINT MOTORS LTD.
2620 Government St. at Hillside 385-6737
dealer license D-6415

HORWOOD'S IMPORT SALE!

73 Mazda RX2, A.T.
73 Mazda 808 Cpe. A.T.
72 Datsun 510
72 VW Sunroof
72 Vega Hatchback
72 Mazda 1800 PU.
71 Toyota 1200 A.T.
71 V.W. Deluxe
71 Datsun 510
70 Mazda Wgn.
70 Mazda R100
69 Vauxhall Auto.
68 Vauxhall Wgn.
68 Datsun, 510
68 Cortina 1600
66 Rover TC
65 V.W. Wgn.
65 Austin A60

73 MAZDA LEASE CARS $AVE $600

NO REASONABLE OFFER REFUSED.

HORWOOD MAZDA

385-1451

Johnson and Blanshard

DEALERS LIC. D-7222

MERCEDES DIESEL
1962 190 D, mechanically excellent, new fuel injection and valves, complete service history, $850. 642-3632, before 8 p.m. (in East Sooke).

Mk IV. LINCOLN, every extra, as new 386-8424
Pearson World of Pleasure Ltd.
3388 Douglas DL 8443

'66 AND '63 PONTIAC PARIsienne 2-door, hardtop, $500 and $300. 384-4758 after 5 p.m.

1970 BLACK CUDA, 440, 4-SPEED, 35,000 miles, good rubber. Offers, 246-3396.

71 PLYMOUTH CRICKET, AUTOmatic, radio, good condition, very economical. $1300. 385-5854.

'71 CORTINA GT, RADIALS, radio, 35,000 miles, A-1 shape, $2000 firm. 386-0262, after 6 p.m.

1968 MERCURY BROUGHAM, good family car. Phone 385-6182, after 4 p.m.

1962 VOLVO 122S, 4 door. Nice condition throughout. Phone 383-1275.

17' 1970 TRAVELAIRE, SELF-contained, immaculate, phone 479-1267.

FOR RENT—HARDTOP TENT trailer, sleeps 4-5, 385-3639.

WANTED: '68-71 EL CAMINO BY private party. Cash. 658-8131.

1969 MERCEDES DIESEL, GOOD condition. 537-5451.

1965 MUSTANG, 4-SPEED RADIO. Best offer. 382-4936. 3125 Alder St.

1971 SUPER BEETLE. IMMACUlate. Phone 6 to 9 p.m., 386-2347.

'63 ACADIAN BEAUMONT wagon, good shape. $400. 479-4656.

72 DATSUN AUTOMATIC, VERY low mileage, $2650. 477-6180.

WANTED, '55 CHEV 2-DOOR, NO rust. 642-3586.

1966 VALIANT SIGNET 225. GOOD condition, best offer. 592-1430.

150 CARS FOR SALE

METRO TOYOTA

72 Hilux with canopy
72 Chevelle
71 MGB
68 Buick Htp.
73 Pinto Wgn.
69 Mustang
74 Cadillac Eldorado convert.
69 Chevelle Htp.
67 Mustang
69 Triumph Spitfire
71 Chevy Nova
72 Celica
68 Mustang GT convert.
69 Chrysler 4-dr. Ht., loaded
69 Dart GT 2-dr. Ht.
72 Datsun F.B.
69 Cougar convert.
72 Crown 4 dr. sdn.
70 Parisienne
69 Charger
72 MGB
67 El Camino
70 Parisienne
68 Torino wgn.
73 Hilux
72 Chevelle 4-Dr. Sedan
70 Duster 340
67 Cutlass (air)
73 Corona A.T. (air)
68 T-Bird Landeau
74 Alfa Romeo Spyder conv.
69 Crown wagon, A.T.
69 Firebird 4-Speed
74 Pontiac Gran AM
70 Townsend wgn.
70 Skylark wgn.
68 Mustang convert
74 Pontiac Hatchback
73 Celica
71 Monte Carlo (air)
69 Olds convert.
68 Firebird convert.
71 Pontiac Catalina 4-dr., Htp.
74 Pontiac Grand Prix, loaded
74 Nova 4-dr., sdn.

ALL CHECKED BY

ESSO IMPERIAL CAR CLINIC

REMEMBER AT METRO ALL REASONABLE OFFERS WILL BE ACCEPTED.

100% FINANCING AVAILABLE.

OPEN 9 AM-10 PM

Metro Toyota Ltd.

Dealer Licence D6455

386-3516

386-3517

METRO TOYOTA

Sale Priced

180 ISLAND HWY. DUNCAN 748-2921

'69 VIVA $ 647
'66 DODGE $ 411
'65 FORD ½-ton $ 851
'65 CHEV. S-W $ 612
'65 RAMBLER Auto. $ 329
'65 METEOR AT. HT. $ 444
'66 COMET $ 444

2936 DOUGLAS AT BURNSIDE 386-8385

'66 COMET S-W $ 547
'65 PONTIAC Auto. $ 357
'64 FORD Auto. $ 79
'66 FORD Auto. $ 549
'61 FORD $ 99
'60 AUSTIN $155

Palm Motors

Dlr. Lic. No. D-8084

63 FALCON 4-dr. sedan, 6 auto., radio, tested, exceptionally clean, almost as new, $689. STRAIT MOTORS, Quadra at Pandora, 384-8191 or 382-2219. D-7821.

69 VAUXHALL Viva 4-dr., 4-speed, radio, onlp 47,000 miles. Very clean. $881. STRAIT MOTORS, Quadra at Pandora, 384-8191 or 382-2219. D-7821.

9 DATSUN 510 2-door sedan, 4-speed, radio, tested, $1145. STRAIT MOTORS, Quadra at Pandora, 384-8191 or 382-2219. D-7821.

1973 DODGE COLT, 4 DOOR, 14,000 miles, mint condition, 33 MPG, 4 on the floor transmission, 656-5279.

150 CARS FOR SALE

1972 BUICK, HARDTOP, ALL power, air conditioning, 83,000 miles, 479-5883.

1959 JAGUAR SEDAN, $450. CALL Ron. 598-2317.

'70 MAZDA 1200 COUPE GT, NEW paint, new tires, offers. 386-3889.

63 VALIANT $250 OR BEST offer. 384-3451.

1960 MERCEDES BENZ, 220S, needs repair, 479-5769.

1967 VOLVO, GOOD CONDITION, $1700. 598-2896.

72 FIRENZA, MOVING OUT OF country. Must sell. 477-8907 after 5.

63 COMET, GOOD CONDITION, 477-8098. $375, or offer.

1953 FORD, V-8, AUTOMATIC, 66,000 miles, $300 as is. 479-4882.

1970 DODGE CHARGER, LIKE new, $2500. 386-2785.

1960 PONTIAC IN VERY CLEAN, excellent condition. 598-5404.

'67 VOLVO 144, RECENTLY INspected, $1100, or offers, 479-8578.

151 SPORTS CARS

SHELBOURNE AUTOMART LTD.
1640 CEDAR HILL X RD.
477-9160

71 TRIUMPH 1500 Spitfire, low mileage, clean and sharp $2595

69 MGB radial tires, clean and sharp $2595

68 TRIUMPH GT new tires, clean. REASONABLE OFFER

LOW MONTHLY BANK FINANCING O.A.C. TOP PRICES PAID FOR PREMIUM VEHICLES ON TRADE
D-8412

1969 TRIUMPH GT6 PLUS, DARK metallic brown, tan interior, woodgrain dash, radio, completely redone mechanically, asking $1600 or trade for Austin Healy 3000. 592-7245.

BY OWNER
1967 Sunbeam sedan, 11,000 miles. 1974 Volvo 142 GL, both immaculate. Consider sports as trade. 656-5190.

1971 MGB, EXCELLENT CONDItion, rebuilt motor. Michelin XAS radials. Overdrive. Most options. $3250. 656-2879, between 6 p.m. and 9 p.m.

1973 MG MIDGET, HARD-TOP, soft top, tonneau, British racing green exterior, gold interior, mags, radio. Asking $3,500. 384-5069.

BRAND NEW 1974 FIAT 128 coupe, only 2,000 miles, beautiful red and tan interior, German mags, wide Pirellis. Total value $4300. $3900 or offers. 477-1486.

'62 TR3-B, EXCELLENT CONDItion, rebuilt engine and O.D. transmission 140 h.p., hardtop, wires, good interior, asking $2500, 598-5671.

1971 MGB GT, EXCELLENT CONdition, driving lights, radials, low mileage, must sell. 382-4355 after 5:30 p.m.

1970 FIAT 850 SPIDER (CONvertible), excellent condition, 36,000 miles, radio, 44 MPG, $1,850. 656-3317.

1972 TR6, 28,000 MILES, NEW condition; 1971 Capri, excellent condition, best offer over $2,000, 477-3145.

64 MGB, REBUILT ENGINE AND trans. Excellent body, new paint, new tires. 598-6265.

1973 — 240 Z MAGS, RADIALS, AM-FM, 17,000 miles, $5200. 388-4995.

68 CORVETTE, 427 AUTOMATIC, T-A radials, phone 5-8, 383-3313. Ask for Diana.

1965 AUSTIN SPRITE, MUST sell by weekend, $900 or closest cash offer. 477-1595.

1963 TR3 EXCELLENT CONDItion, spares, must be seen, offers, 382-1802.

'67 MGB GT $1,595, ELECTRIC over-drive and radio. 773 Gladiola 479-3330.

74 BMW 2002 TII. MANY OPtions on this rare automobile. 478-9695, between 6 and 7 p.m.

'72 CAPRI 2000, 2-DOOR HARDtop, beautiful condition, asking $2695. For further information, phone 385-0031.

1969 MGB ROADSTER. PERFECT condition. Best cash offer. 477-4181, 3614 Richmond.

'72 DATSUN 240 Z, STANDARD, silver, top condition, $4500. 382-5749.

1970 KARMANN GHIA CONVERTible. AM-FM, new paint, excellent, $2,450. 382-1802 or 384-2005 after 6.

1958 AUSTIN HEALEY Roadster, asking $1600, phone 386-0182.

1968 JAGUAR XKE, 4.2 roadster, $6,000, no triflers, 479-7293.

1950 SUNBEAM TALBOT 4 DOOR sedan, partially restored, open to offers. Phone after 5 p.m. 592-7913.

'68 MGB GT, GOOD CONDITION, $1,700. Student must sell. 592-1941.

1969 MGB, WIRE WHEELS, EXcellent condition. $2300. 388-8806.

73 CAPRI V-6, 4-SPEED, BEST offer over $3600. 598-7443.

'68 MGB REBUILT ENGINE, needs work. Offers. 592-9043.

1964 MGB FOR SALE OR PARTS, offers. 386-2793 after 5 p.m.

1973 FIAT SPIDER, $3,995. 10-1005 St. Charles, 598-6996.

1970 FIAT 124 SPORTS COUPE. immaculate. 656-6119.

63 TR4, 2 TOPS, TONNEAU. 656-3783 after 3 p.m. please.

154 TRUCKS AND BUSES

QUICK SALE AT $2900, 1972 GMC ½-ton, heavy duty, automatic, 350 V-8, low mileage, many extras, canopy, and 12' boat. 479-7476.

68 GMC ½ TON 6 CYL, 3 SPEED, radio, $1495. 65 Ford van partly camperized $1250. Cash or trade 748-8760. D7132.

75 DODGE KARY VAN (PARCEL delivery type) 8200 G V W. Excellent condition, 24,000 miles. $4,800. 287-6103.

1971 TOYOTA LAND CRUISER four-wheel drive, mint condition, extras. Original owner, asking $3650. 598-6169.

68 MERCURY ¾-TON, 390, 4-speed, spare tank and shelter back. $1,450. Call between 5 and 7 p.m. 598-6684.

1968 LAND ROVER 88, 4X4, hubs, radio, equipped for camping, good condition. $1,700, or reasonable offer. 382-5724 after 6.

1973 COURIER PICKUP WITH canopy, 36,000 miles, good condition, asking $2500. 462 Goward Rd. 479-5075.

TRUCKTOWN 386-1711
Everything in Trucks
On Bay St. below Government St.
2525 Bridge St.

LEN BARKLEY INTERNATIONAL
New and Used Trucks
517 Herald St. 388-5508

1968 FARGO, MOTOR REBUILT recently, good tires, tested, 8' aluminum canopy. $1400. 477-3919.

71 JIMMY GMC, 4 WHEEL drive, low mileage, A-1 shape, all options. 478-6463.

1969 INTERNATIONAL TANDEM dump, 12 yd. truck with work contract. 384-1825.

1961 DODGE ½-TON TRUCK, 6 standard, with hunting camper, running good, $650. 386-8544.

63 FARGO PANEL TRUCK, EXcellent condition, $550. Phone 382-1233.

1956 MERCURY 3-TON, V-8 WITH 14' steel flat deck and electric winch. 478-3823.

1967 FORD 350 ONE-TON TRUCK, 16' deck, 22,500 original miles, $2700. 652-3306.

1966 ECONOLINE 240, $1,000 OR best offer. 658-5195.

1972 MAZDA PICKUP, INQUIRE 382-6797.

1963 FORD ½-TON, V-8 STANdard. 656-1335.

1968 MERCURY ¾-TON 4X4, $2,300. 383-8286 after 5.

1973 DODGE CLUB CAB
652-2620

67 ½ TON PICKUP
652-2054

73 FORD PICKUP TRUCK FOR sale. Best offer. 386-8567.

154 TRUCKS AND BUSES

'74 DODGE B100

TRADESMAN VAN
STOCK NO. 4736
Passenger seat at slight extra cost.
109" wheel base
225 slant '6' engine
3-speed heavy duty transmission
Electronic Ignition

AS LOW AS

$3789

NOT A RED CENT DOWN
$114 PER MONTH
based on 42 months on approval of credit.

NATIONAL MOTORS
(Victoria Ltd)
VICTORIA'S MOST TRUSTED NAME FOR 69 YEARS
819 Yates 384-8174
DEALER'S LICENSE D-6391

SHELBOURNE AUTOMART LTD.
1640 CEDAR HILL X RD
477-9166

'74 FORD F250 camper special XLT 360, A.T., P.S., P.B. radio, 7000 miles. Bal. new warranty. Replacement cost $7400. $5895

'73 FOR DF250 custom camper, special 360, A.T., P.S., P.B., radio, low mileage; replacement cost $6800. $4795

'73 FORD F250 custom 360, 4-spd., P.B., radio, new radial tires, camper shell $4595

'71 FORD F250 custom V-8, A.T., P.B., radio. Clean camper shell $3495

'69 GMC 1-ton V-8, 4-spd., P.S., P.B., radio, 17 in. tires, fully equipped 12 FT CAMPER fridge, stove, heater, bathroom $3995

'68 FARGO ½-ton V-8, A.T. 16 in. tires, new paint $1895

LOW MONTHLY BANK FINANCING O.A.C. TOP PRICES PAID FOR PREMIUM VEHICLES ON TRADE
D.8412

Good Used Trucks
72 GMC ½-ton pickup LWB, radio $ 2795
71 MAZDA pickup $1795
0 INT. ½-ton, V-8, auto., winch $2095
70 GMC "JIMMY" V-8, A.T. $2595
70 GMC ½-ton pickup, V-8, automatic $2095
69 FORD ½-ton pickup. V-8, automatic $1850
69 INT. Travelall, V-8 4-sp. Positrac $2295
67 INT ½-ton pickup, V-8, automatic, canopy $1295
65 GMC 1-ton pickup, 6 cylinder 4-speed $1195
63 INT. 3-ton ca oer, 6 cylinder 4-speed $1295
Plus 39 NEW TRUCKS in STOCK
LEN BARKLEY INTERNATIONAL
517 Herald St. D-6624 388-5508

DePAPE

67 FORD ¾-Ton
V-8 standard in better than average condition, new paint, excellent condition all round.

DePAPE MOTORS LTD.
384-8035
760 JOHNSON STREET
Rear of Shell Station
Dealer Licence No. D6302

DODGE VAN
1973 ¾-ton, long wheel base, V8 engine, automatic transmission, power steering, power brakes, custum radio, chrome wheels, 2 tone paint, fully lined interior. Extra clean condition. For information, contact BARRY FOSS, 382-7121 or Residence, 384-9059. Empress Pontiac Buick Ltd. DL7326.

72 FORD ¾ RANGER XLT. 5700 miles, 390, automatic, power steering and brakes, radio, camper special, many extras c-w 72 Skipper 11 ft. self-contained. Fridge, shower, toilet, oven, fibreglass roof, very clean, $8190. S. J. Peden Ltd., D-7338. 386-3464.

1972 SUPER VAN CHEV, BEAUtiful shape, big 6 cylinder engine, automatic transmission, shag carpeting throughout, partially camperized. Priced to sell quickly at $3950. 477-3944.

ATTENTION HUNTERS
20' Chevy camper school bus. Propane refrigerator and stove, electrical hookups, sink and water tank. Excellent condition. $1500. 478-9688.

ATTENTION HUNTERS
1973 F 250, 4x4, heavy duty, with radial, 12 ply tires on split rims, new insulated canopy, 18,000 miles new condition. First $5,900 takes. 656-6171.

'70 JEEP WAGONEER, V-8, auto., 4x4, 1971 ¾-ton Ford van, '72 El Camino, race car trailer kits in stock. D-5578.
VICTORIA JEEP
HILLSIDE at ROCK BAY

1972 FORD AUTOMATIC HALF-ton pickup, near new condition, custom cab, radio, low mileage. A beauty for only $2995. 658-5685 after 6 p.m.

70 FORD RANCHERO PICKUP, V-8, automatic, power steering, power brakes, radio, $2795. B. Madsen Motors Ltd., 2691 Sooke Rd., 478-5011. D.L. 5026.

71 VEGA WINDOW PANEL, 4-cylinder automatic, $1895. B. Madsen Motors Ltd., 2691 Sooke Rd., 478-5011. D.L. 5026.

72 DATSUN 1600 PICKUP, 4-CYLinder, 4-speed, $2195. B. Madsen Motors Ltd., 2691 Sooke Rd., 478-5011. D.L. 5026.

69 CHEV ¾-TON PICKUP, REbuilt V-8, 4-speed, $2395. B. Madsen Motors Ltd., 2691 Sooke Rd., 478-5011. D.L. 5026.

72 FORD 1-TON, C AND C ON duals, 360, V-8, 4-speed, low mileage, $3795. B. Madsen Motors Ltd., 2691 Sooke Rd., 478-5011. D.L. 5026.

1973 GMC ONE-TON FLATDECK, 350, V-8, power steering, power brakes, custom cab. Excellent condition. 477-4340.

1973 FORD ¾-TON, 4-WHEEL drive with split rims and stick shift. Has insulated cap. Showroom condition, 2874 Peatt Road.

BRAND NEW DATSUN ½ TON pickup, fully equipped.
McCALLUM MOTORS LTD.
1101 Yates D-6822 382-6122

4X4 69 CHEV ¾ TON, L.W.V. 292, good condition, must sell. $2995 plus Hunters camper, self contained, $995. Offers. 388-5976.

1973 TOYOTA HILUX PICKUP and Okanagan canopy. Phone 478-5416.

'69 FORD F250, PICKUP, NEW tires and clutch. Asking $2300. 382-8007.

1964 GMC HALF TON, 327 AUTOmatic transmission, new paint, $1,075. 477-4388.

'56 CHEVY ½-TON PICKUP. Tested March '75. Asking $300. 642-3905 after 6-9 p.m.

1964 LAND ROVER, PTO WINCH, hubs, extra gas tank, new rubber, $1800. 246-3806 Chemainus.

1968 CHEV ½ TON WITH CANopy, heavy duty suspension. $2100. Cobble Hill 743-2938.

1967 GMC ½ TON, V-8, AUTOmatic, low mileage, excellent condition, new paint. 383-3281.

'73 GMC ¾ TON, V8, 4 SPEED, many extras, excellent condition. $4295. 656-3775.

72 CHEV SUBURBAN TRAVElall 6 cylinder ¾ton, like new. 385-2995 or 386-9394 after 5:30 p.m.

1967 FORD ECONOLINE VAN, 6 cylinder standard trans. radial tires. $1500. 384-2441 or 592-7246.

154 TRUCKS AND BUSES

DRIVE WITH A SMILE TO

ENSIGN Dodge TRUCKS AND RECREATION VEHICLE CENTRE

QUADRA at CALEDONIA

QUALITY Used Trucks

With 2 Year G.W. Warranty in Writing

'74 DODGE ½-Ton Pick-up, 6-cylinder, Standard Transmission.

'74 DODGE ½ Ton Pick-up, V-8, 4 speed.

'73 DODGE ¾-Ton Pick-up, V-8, 4-speed.

'73 TOYOTA Pick-up, 4-speed, 4-cylinder, Radio, Fibreglass Canopy.

'73 DODGE one-ton flatdeck, V-8, 4-speed, power steering.

'72 DODGE ½-Ton Pick-up, V-8 Automatic, Radio. Adventure Package.

'72 VOLKS Chimo Camper, 4-cylinder, 4-speed, Radio, Fridge, Pressure water system. Sink.

'71 VOLKS Westphalia, 4-speed, 4-cylinder, sink, icebox, 110-volt wiring.

'70 DODGE ½-ton pickup, 6-cylinder, 3-speed, radio.

'70 I.H.C. 4-wheel drive Pick-up, V-8, Automatic, Power Steering, Power Brakes, Radio.

'70 FARGO Van, 6-cylinder, Standard.

'69 DODGE Van, 6-cylinder, Automatic.

'68 JEEP Panel, 6-cylinder, 3-speed, Standard.

'68 GMC ½-ton, V-8, 3-speed.

'67 GMC ½-ton, 6-cylinder, 3-speed.

ENSIGN Chrysler Plymouth Ltd.

TRUCK DIVISION QUADRA at CALEDONIA 386-2411

Ask for Truck Sales

Dealer Lic. D 7348

'74 FORDS with very LOW MILEAGE

74 DODGE ¾ ton Club Cab, and CAMPER V-8 auto, P.S., P.B., Camper includes, sink, stove, fridge, furnace, sleeps 6, only $7495
74 FORD ½-ton, V-8, automatic, power steering and brakes, radio, heavy duty suspension, only 9,000 miles $4595
74 FORD ½-ton with canopy, V-8, automatic, power steering and brakes, radio, heavy-duty suspension. Only 8,500 miles $4895
74 FORD Super Van E-200, big 6 auto., extra seat, side windows, only 9,500 miles $4595
73 COURIER pickup and camper including stove, icebox, only 9,000 miles $3895

WILLIE MOTORS
3240 Douglas 382-2313
Dealer Lic. No. D-7366

1961 GMC SINGLE AXLE DUMP, 5 and 2, 327 V-8, tested, $1200; also new Tandem low bed trailer for tractor or small cat. Tested. 652-2973.

'69 FORD ECONOLINE VAN, mags, T.A. radials, bucket seats, wall-to-wall carpet. Can be seen at Frank Brown's on Blanshard St. 384-1128 between 7 a.m. and 5 p.m.

HUNTER'S SPECIAL, 1967 International panel ¾-ton, new motor, 4-speed, tested, good condition. Will sell $1295 or swap for car in good condition. 478-5094.

158 TIRES

GENERAL 'GRABBERS'

Wide Style — Tubeless
"RAISED WHITE LETTERS"
G60-14s at $47.52 each.

"CHARGEX" or PAY DAY TERMS at

D & D TIRE

1620 Blanshard St.
382-7283

FOR SALE: 2 USED SNOW tires, good condition, C78-13, $30. 382-5416.

F78X14, 600X12, 600X13, 845X15, AS new. 592-6267.

4 WHEELS AND TIRES 16.5X875. 479-6448.

160 PARTS, ACCESSORIES

Sears

RECONDITIONED ENGINES

Motor problems? Buy a reconditioned motor from SEARS with a 24,000-mile guarantee. Call Gary, John or Frank at 388-9111 (local 251). Call today.

Simpsons-Sears Ltd.

OUR NEW LOCATION
Your Car's "Heart" is the BATTERY
Sure Start Every Time GET an "ACME"
LOWEST PRICES IN TOWN
Delivered and Installed
FRANCIS BATTERY and TIRES LTD.
2150 Blanshard Street

CORDS PISTON RINGS
2925 Bridge St.
383-0011
We have rings in stock for virtually any piston made.

CORDS PISTON RINGS
2925 Bridge St.
383-0011
Complete head work done. And some rebuilt heads in stock.

ONE USED PASSENGER AND light truck hydraulic hoist, 2-ton capacity, in excellent condition, $450, or best offer. Phone 382-0077 or 598-1877 after 6:00.

MARK TEN C.D. IGNITION SYStem does save gas and eliminates 3 out of 4 tune-ups. Details from Trans-World Enterprise, 1817 Douglas, 385-1941.

RADIATOR REPAIRS, FAST TOP quality repairs at Maurice's Auto Body, 427 Beta St., phone 384-3121 Located behind the Burnside Pay and Save Gas Station.

1962 MINI MINOR "WOODY STAtion Wagon", sunroof, vinyl top, exterior mahogany and oak, 1100 motor, not running,. Asking $200. 656-4288.

1960 BUICK LESABRE SEDAN, $100, brand new transmission, radio, body perfect condition, motor shot, 385-0370 or 386-9983.

6-2 BB CARBS ON A OFFY MANifold for small block Chev, $100; '57 Olds R-E 4:56 gears in aluminum case, $100, 652-2532.

WANTED: 300 CU. IN. MOTOR for 1965 6-cylinder Ford pick-up. Phone 382-4577 evenings or 479-8655 nornings.

WANTED: JEEP FLATHEAD 6 cylinder motor, in good shape 384-2309.

VOLVO B18 ENGINE AND transmission package complete. $325. 478-1421 or 478-5959.

MGB MOTOR AND TRANSMISsion with overdrive. Asking $250. 592-6029.

FORD 200 CU. IN. MOTOR WITH 3-speed standard 289 transmission. $150. 384-2314.

WANTED: TRAILER HITCH FOR 1968 Volvo 122S station wagon. 479-2606.

TWO 14" CHEV CHROME REverse with Uniroyal Tiger Paws, $100. 479-4468.

1961 PONTIAC, NEW MUFFLER, generator, regulator, etc. For parts. 592-7841.

FORD 352 WITH REBUILT AUTOmatic transmission, very good condition, $300. 478-2027.

WANTED: '49-'54 FORD THIN aluminum speed equipment for flathead. 385-3836.

69 VW 1500 ENGINE, MINUS some exterior parts, perfect for rebuilding. Asking $100. 384-3203.

1963 VALIANT, 1962 AUSTIN Cambridge, 1964 Vauxhall Viva. 382-1727.

1959 VOLKSWAGEN BEETLE body and transmission. Body in good shape. 385-0614.

1952 MERCURY CONVERTIBLE, complete for parts. 478-3823.

1961 PONTIAC LAURENTIAN, good shape. 656-4609.

1961 VOLVO 544, MUST BE hauled away by Sunday. 592-9851.

1964 FAIRLANE, NO MOTOR. 478-4951.

1960 ANGLIA, GOOD ENGINE, body sound. Best offer. 478-4291.

283 MOTOR, NO CRACKS, RUNS, should be rebuilt $50 firm. 652-2528.

SCRAP CARS HAULED
479-1609

'63 PONTIAC LAURENTIAN FOR parts. 652-2560.

AUSTIN MINI BODY, $10.00 AS is. 479-6335.

FORD 4 SPEED, GOOD CONDItion, $200, 382-3068.

2 CHROME CHEV. RIMS, 15". 386-0692.

166 CARS AND TRUCKS WANTED

WANTED FOR CASH

Sport Cars
Luxury Cars
Muscle Cars
Import Cars
Compact Cars
Motorhomes
Trucks
Motorcycles

HIGHEST CASH PRICES PAID FOR LOCAL PREMIUM AUTOMOBILES PAID FOR OR NOT!

DePAPE

760 JOHNSON STREET
(REAR OF SHELL STATION)
384-8035
DePAPE MOTORS LTD.

Instant Cash For Your Car Or Truck

Instant Cash for Your Car or Truck

INSTANT CASH FOR YOUR CAR OR TRUCK

(PAID FOR OR NOT)

FAIRWAY AUTO BROKERS
384-1412 950 Yates St.
(24-Hr. Phone Service)
D-5039

STUDEBAKER PICKUP, EARLY 1950's, running condition not important 642-5914.

WANTED— 1968-71 EL CAMINO by private party. Cash. 658-8131.

WANTED 1971 OR 1972 DATSUN 240Z. 478-2563.

168 CAMPERS, TRAILERS AND MOTOR HOMES

17½' RANDELL TRAVEL TRAILer, fully self-contained, sleeps 6, good condition. 652-2258.

1973 DODGE CLUB CAB
652-2620

WANTED: TRUCK CANOPY FOR ½-ton Stepside 8'. 382-1558.

168 CAMPERS, TRAILERS AND MOTOR HOMES

PRICED TO GO

20 FT. BARTH MOTOR COACH

The finest in a rec. vehicle, only 7000 miles. Showroom condition.

PRICED TO GO NOW

$12,995

FOR MORE INFORMATION ASK FOR KARL, JACK OR MIKE

EMPRESS Leisureland

2524 DOUGLAS

382-5331

Empress Pontiac Buick Ltd.
Dealer Lic. D7339

impala CAMPING WORLD SIDNEY

TENT TRAILERS
APACHE LIONEL
VENTURE NIMROD
LEISURECRAFT
All at 10% Discount

NOTE: We have 6 Leisurecraft rentals at $895, also 2 Lionel 85's at $1495.

MOTORHOMES
(and Minihomes)
EMPRESS CHAMPION
JAMBOREE

TRAILERS
SKYLARK SPRITE
TRAVELEEZE

5TH WHEEL
27' Bona Vista, reg. $8,850
NOW $8450 complete

TENT TRAILERS
BOOK RENTALS NOW

PROPANE

Open every day except Monday

Impala Camping World
10077 Galaran Rd. off Pat Bay Hwy in Sidney
656-5504
D.L. 7358

CLEARANCE SALE!

ON 1974 ARISTOCRAT Trailers

FROM $3995

ONLY 2 LEFT

1 — 18' Tandem
1 — 20'6" Tandem

HORWOOD MAZDA

385-1451

Johnson and Blanshard

DEALERS LIC. D-7222

FENNELL'S TRAILER SUPPLIES

Parts — Propane — Repairs

Profiled Aluminum

GALAXIE CAMPERS
SPORTSMAN CANOPIES

6459 Pat Bay Hwy. 652-2511

FULLY EQUIPPED VOLKSWAGEN WESTFALIA CAMPERS, BY THE WEEK OR WEEKS.
RENT-A-CAMPER
ALEXANDER LEITH MOTOR CO.
LOWEST RATES — HIGHEST VALUE. PHONE 383-2024.
D. 8472

DOGWOOD TRAILER SALES
PARTS — PROPANE RENTALS
RANDELL TRAILERS AND CAMPERS 478-6841
2630 Deville Road
Dealer Licence D-7410
Highway 1 and Millstream Rd.

OFF SEASON RATES IN EFfect October 1st to June 1st INNCITY, Victoria Camper Trailer Park, 3430 Seymour Street, 382-4322. (Between Town and Country and Mayfair Shopping Centres). No Mobile Homes.

1967 IDEAL, 16½' TRAVEL trailer. Excellent condition, gaucho beds, stove, oven, refrigerator, toilet, air conditioner. Equalizer hitch, jacks, mirrors, hose, etc. $1500 cash. 477-6098.

FOR RENT BY WEEK OR month, Apache hardtop tent trailer, sleeps 6, 3-burner stove, dinette and ice-box. $55 a week. Call 479-7071.

1973 LIONEL HARDTOP TENT trailer, sleeps 7, 3-way fridge, 3 burner stove, water tank, electrical and water hook-up. Contact after 5 p.m., 478-8227.

OVERCAB CAMPER FOR IMport truck, 3 way fridge, stove, jacks, and porta-potti asking $1450, 383-7006.

MINI HOME TYPE CAMPER, all facilities, only 7,000 miles, $7,900, 385-6131 days, evenings and weekends, 642-3816.

HEAVY DUTY UTILITY
Removable sides, tilt deck, built by Al's Trailers Ltd., 478-3283.

72 OKANAGAN CAMPER, FOR import truck, chemical toilet, icebox, 3 burner stove, excellent condition, $1400, 477-3292.

HUNTER'S SPECIAL, 1969 HARDtop tent trailer, sleeps 4 plus. Extra heavy canvas. $200. Phone 478-3784.

1970 FORD SUPER VAN camper, raised roof. Complete, $3500. 477-1218.

LARGE FULLY EQUIPPED AND insured camper, fits ¾-ton pickup, with 8'6" box, 478-9119.

1973 '16' TRAVEL TRAILER, 3-way fridge, furnace, electric brakes. 478-2992.

1971 DATSUN PICKUP WITH BUcaneer camper, 15,000 miles, $3,800. Phone 478-3507.

8½' CAMPER, WITH EASYLIFT, 3-way fridge, furnace, lots of extras. 478-5766.

1972 13' TRAVEL TRAILER, sleeps 4, excellent condition, electric brakes, etc., $1200. 478-2562.

168 CAMPERS, TRAILERS AND MOTOR HOMES

COASTLINE
HAS A
BIG
SELECTION

of RECREATIONAL VEHICLES now on disiapy. Eerythin from 13 ft. up to the faulous 30 ft. PROWLER 5th WHEELER.

SEE THESE FAMOUS MAKES

PROWLER
HOLIDAIRE
TRAVELAIRE
SUNDOWNER
LIT-L-MATE
TRAV-L-MATE
TRILLIUM

Going South This Winter

do it in style ith a "LIT-L-MATE" and save gas too. The FANTASTIC twin chair model is just right for two and has fridge, furnace and toilet. See LIT-L-MATE and see why it's the first choice of SMALL CAR OWNERS.

DON'T FORGET

—All our remaining 1974 units are reduced in price.

—All TENT TRAILERS are being sold at invoice cost plus freight.

—1975 PROWLERS are now in stock from 17½ ft. to 23 ft.

—Air conditioners at special prices with purchase of any 1975 PROWLER.

—We now have AWNINGS in stock
—Good selection of CLEAN USED UNITS

COASTLINE
TRAILER CENTRE
(1971 LTD.)
1915 QUADRA ST.
388-6021
"TRY US YOU'LL LIKE US"
Dealer Lic. D-7405

S. J. PEDEN LTD.
YOUR
VANGUARD
DEALER

SEPTEMBER
TRAILER
CLEARANCE

'74 14-ft. Vanguard Trailer, sleeps 4, toilet compartment. Electric brakes. Very roomy for a com pact trailer. Ideal for small cars.
Now Only $2120

'74 19-ft. Tandem Vanguard, self-contained, was $4999.
Now Only $4195

'74 28-ft. 5th Wheel with Tub. This luxurious trailer
Now Only $8235

'74 21-ft. 5th Wheel, self-contained.
Now Only $6453

FALL VACATION
Be sure to see the popular 20-ft. Vanguard Fully Self Contained Mini Motor Home.

JUST TRADED
72 Ford ¾ Ranger XLT, 5700 miles, 390, automatic, power steering and brakes, radio, camper special, many extras c-w 72 Skipper 11 ft. self-contained, fridge, shower, toilet, oven, fibreglass roof, very clean $8190.

Van Tops
Camper Rentals

PARTS
AND
ACCESSORIES
If you're building a camper, trailer, or boat, or converting a van or just modifying what you have be sure to see our large assortment of SINKS, FRIDGES, ICE BOXES, INSULATION, HOT PLATES, ROOF VENTS, WINDOWS, SPRUCE FRAMING PANELLING, TOILETS, LIGHT FIXTURES, HEATERS, WATER TANKS, TABLE LEGS and many, many other useful items.

S. J. PEDEN LTD.
Dl. 7338
2855 Quesnel St.
386-3464

1975

R.V. prices will be higher. Deal now and save on these 1974 models.

SCAMPER 16' sleeps 6, fridge and furnace. $3150.00

SCAMPER model 160. Sleeps 6, fridge, furnace and toilet $3395.00

SCAMPER model 180. Sleeps 6, fridge, furnace, toilet, shower, h-w heater, battery package $4195.00

TERRY 13', sleeps family of 4, stove, toilet area, twin propane tanks, battery package $1995.00

SEPT. SPECIAL
10'FUNTIME camper, one only; sleeps 6, 3-way fridge, forced air heating system, stove and oven, electric water pump, Queen size bed, large toilet area, all radius style opening windows, fully insulated $3295.00
You save $400.00 on this unit.

HERE'S ANOTHER
72 SCAMPER 160 model. Never been used. Fridge, furnace, stove, toilet, sleeps 6 $2795.00

Many other outstanding buys on hard tops, trailers, campers and motor homes, as well as many good used TRUCK CAMPERS from $695

PURVIS
FLACK
TRAILER SALES AND SERVICE
1080 GOLDSTREAM AVE.
IN LANGFORD
478-8377
Open evenings Mon. through Fri. Sunday afternoons as well
DL 6905

168 CAMPERS, TRAILERS AND MOTOR HOMES

LAYTON
WEEK-N-DER
COUNTRY SQUIRE
GEM TOPS
DROP IN AND SEE
the new WEEK-N-DERS
8 ft., 9½ ft., 11 ft.
also the new
IMPORT MODELS

'69 8½ FT. VANGUARD 3-way fridge, stove and oven, very clean $1695

74 27 FT. TERRY TRAILER, double doors, fully self-contained, corner bals leveling jacks, storm windows. Only $6495
— CAR TOP SLEEPER
Was $89.95 NOW $75.00
— EZ Boat Loader $225
72 SPRITE "400" trailer, 3-burner stove, 3-way fridge, porta-potti, furnace.
WAS $2295 NOW $1995
—19 ft. CORSAIR trailer, fully equipped, self contained on tandems
WAS $4195 NOW $3995

FOR RENT
Office trailer equipped with desk, draughting table, etc.

Dominion Motors
1703 BLANSHARD ST.
(across from Hudson's Bay Parking Lot) VICTORIA, B.C.
385-5012 Dlr. No. D-5536

FOR SALE, 24' NORTH STAR Voyageur motor home, 402 cu. in. motor, 5,000 miles, power plant, air conditioner etc. Cost $20,000 plus many extras, asking $17,500. Will consider Tandem Trailer as part payment. 3711 Palo Alto, 477-3630.

CAMPER AND '56 MERCURY truck, complete unit, with stove, fridge, wall heater and toilet. Sleeps four. V-8 motor, A-1 shape. Sacrifice for $1150. 479-8106, after 6:00 p.m.

8' CANOPY CAMPER, BOAT rack on top. Sleeps 3, interior lights, louvred windows, curtains, carpet, lots of storage space. Unbelievably cheap, $325. 479-8625.

SOFT TOP TENT TRAILER, with spare tire. $100 firm. Phone between 9 a.m.-3 p.m., anytime weekend, 383-4555.

RENT HARDTOP TENT TRAILERS AND MOTORHOME G.C.M. Motors Ltd., 780 Goldstream Ave., 478-3242. D7197.

1965 TEEPEE TRAILER, 14', sleeps five, 3-burner propane stove, ice box, water, 12-volt and 110-volt lighting. $950. 479-8145.

1973 24-FT. AQUARIUS MOTOR home, 14,000 miles, fully equipped. Excellent. $14,500. Duncan 748-1352 after 6 p.m.

8 FT. CAMPER — 3 BURNER stove, sink, electric water pump, ice box, automatic furnace. $895 firm. Phone 385-6235.

1971 18' TRIPLE E TRAVEL trailer, self-contained unit, $2,800 or closest offer. 478-8687 on weekends and after 5:00 weekdays.

1972 DATSUN P.U. OKANAGAN camper, rear has US mags, A-1 shape. $3,000 or best offer. 246-3405 Chemainus.

6' CANOPY WITH ELECTRIC roof rack, load your boat from ground to roof with the flick of a switch. $200. 479-3957.

WANTED TO RENT: 30' TRAILer or larger to live in on our property for 5 months while building our house. 479-3338.

BEAUTIFUL SHAMROCK TRAVel trailer. Tandem wheels. Fully self-contained with the works. Fall special $3500, 2874 Peatt Road.

1974 ¾ GMC $6900, 9½ FT. camper $2550, 8 ft. canopy $275. Owner 592-9172.

TRAILER FOR SALE, $1000. HAS to be seen to be appreciated. 386-8149.

9½' TRAILER, FULLY quipped, sleeps 6, well kept, 2300. 656-4919.

WILL PAY $200 FOR CAR, TESTed and running. Please phone 479-4730.

REDUCED DOUBLE-WIDE, 3 bedroom, unfurnished. Children allowed. $12,500. Pedder Bay.

1969 RAMBLER, IMMACULATE 14', frig stove, toilet area. $1,595. 382-9682.

1972 8½' VANGUARD, FURNACE, oven, 4-burner range. $1850. 479-3496.

'71 BOLER, STOVE, FURNACE, ice box, mirrors, spare tire. Good condition. 384-1927.

1964 14' FLEETCRAFT TRAVEL trailer. $1100. 479-3506.

169 MOBILE HOMES AND PARKS

BOB'S
MOBILE HOMES LTD.
D7454 386-3623
25 Crease Ave.
CLEARING
ALL RECREATIONAL VEHICLES
TRAVELAIRES NOMADS HOLIDAIRES
1 ONLY
25' TIMBERLINE
18' MINI HOME
CLEAN
26' Glendale $3695
18' Mini home
Glendale Marlette mobile homes
Parts, hitches fridges

WAGON TRAIN
HOMES LTD.
MILL BAY
Trans-Canada Hwy. at the flashing light
743-5571
MCD 25019
SOOKE
6647 Sooke Rd.
642-5533
MCD 25016
LANGFORD
974 Goldstream
478-7333
MCD 25014
VICTORIA
2515 Government
386-3291
Dealer Licence MCD 25018

TRIANGLE
HOMES
LTD.
GENERAL, LEADER PYRAMID, WESTBROOK KNIGHT, SQUIRE, PAGE
2435 TRANS-CAN. HWY.
478-1774
Dealer Lic. MCD 25171

WANTED: 3-BEDROOM, 2 OR 3 years old, on pad. Greater Victoria area. Victoria Press Box 552.

1965 CRANBROOK. $9000 OR offers. Phone after 5, 383-6088.

169 MOBILE HOMES AND PARKS

Happy Valley HOMES LIMITED
Dealer's No. D-1837
2681 Sooke Road
478-8303
—Park space available with all purchases
—Choice of 4 different park locations
—Good variety of stock selection

GOLDSTREAM
MOBILE HOMES LTD.
PARAMOUNT PREMIER
MONARCH AND PARKWOOD
Modern park space available with all purchases
2885 Trans-Canada 478-1751
2994 Jacklin 478-8391
Dealer Licence No. MCD 25026-7
OPEN 9-9

BRAND NEW HOMES
On pads in LOVELY FAMILY PARK in Greater Victoria area. Your low down payment on bank financing. Call now COLLECT, Mr. Watts. 588-0455.

TRI-WAY MOBILE HOME PARK
45x10'—2-bedroom unfurnished home, situated in the above park. Also ideal for holiday home on own lot. $6000. Adults only. 384-8791.

8X30 MOBILE HOME IN VIEW Royal, shag carpet throughout, fully furnished, carport and cabana added on. $3850 or best offer. 479-6291 anytime.

SCAMPER CAMPER
11½', fridge, stove, shower, toilet, vanity basin, carpet, propane light and electric, heater, jack, new condition. $3,250. 479-3201.

IN MILL BAY AREA, TRAILER park, 12x62, 2-bedroom, galley kitchen, dining area, set up and skirted. 743-2951.

1973 GLENBROOK, 12'X64', beautifully set up in high grade local park. Almost completely furnished. $15,000. 478-4151.

1970 12X52 STATESMAN IN quiet adult park. Bus and stores earby. Jackson's, 974 Goldstream, 1-A. D-6000.

TOTE-EM
TRAILER SALES
478-1041 Days 384-8791 Nights

FOR SALE OR RENT, 1968 17' Travelaire, self-contained, good condition, 477-5167.

178 SUMMER RESORTS

RIVERSIDE RESORT R.R. 1, Qualicum. Phone 752-9544. Holiday units and cottages 50 per cent off after September 5. Monthly rate $120 up.

185 CONVALESCENT AND REST HOMES

PEMBERTON HOUSE
An exclusive residence for ladies only. Private and semi-private accommodation. Located in the Rockland area at 840 Pemberton Road. For information call 382-1513.

PRIVATE OR SEMI-PRIVATE accommodation available for ladies or gents, tray service or dining room, good food, friendly personal care. Across from Government House park. Phone 385-4561.

PRACTICAL NURSE OFFERS room and board to couple. Christian home. Light nursing care given. 479-6955.

CHARMING ACCOMMODATION, ladies, no stairs, nutritious meals, kindly attention, 384-0693.

LOVELY ROOM, DOUBLE OR single, in small guest house, near park and sea. 385-4632.

190 ROOM AND BOARD

SHEFFIELD MANOR, BRIGHT sunny room available for senior citizen. Reasonable rates, excellent meals and home care. 383-1352.

ROOM AND BOARD OR SLEEPing room for 3 girls, Cook and Bay area. Available after Sept. 15. 386-7148.

GOOD BOARD, LARGE ROOM with TV, pleasant home, $150. Cultured older gentleman. 384-6191.

WORKING MEN, THREE MEALS and laundry, $175 per month. 382-3560.

ROOM AND BOARD AVAILABLE end of September, older person preferred. 386-6484, after 7.

GIRLS ONLY, CORDOVA BAY Road, own rooms, $30 weekly. No unreasonable rules. 658-5832.

SLEEPING ROOM AND BREAKfast for UVIC girl student. 479-5653.

191 ROOM AND BOARD WANTED

QUIET, NON-SMOKING, NON-drinking graduate student seeks good room and board. Preferably with family near University or on bus route. Leave message Paul, local 315, 477-6911.

REASONABLE ROOM AND board. Call after 5, 386-3625.

193 ROOMS TO RENT

CENTRALLY LOCATED HOTEL
Offers furnished accommodation at special off season monthly rates, effective, September 1st, 1974. Apply James Bay Inn, 270 Government St., 384-7151.

SINGLE ROOMS, WITH SHARED kitchen, children welcome and pets. Hillside area. 479-5054.

FURNISHED ROOMS TO RENT, broadloom, near Camosun College. Kitchen facilities. 383-2631.

OAK BAY, FURNISHED SUNNY bedroom, use of living room and kitchen, $75. 598-2740.

ROOM, FULLY FURNISHED, city centre. $50, everything included. Quiet people. 385-4237.

ALL FOUND, OWN SINK. MAture man. 1007 Johnson.

2-ROOM SUITE, DOWNTOWN area. $95 month. 386-7805.

197 HOUSEKEEPING ROOMS TO RENT

HOUSEKEEPING ROOM FOR rent for mature working quiet non-drinking man. $65 monthly. Fairfield. 382-7464.

IN QUIET ROOMING HOUSE furnished housekeeping $65, also sleeping room. Central location 383-6926.

2 HOUSEKEEPING ROOMS TO rent with all utilities, elderly man required. Phone after 6 to contact Gurdip Nagra at 384-3890.

BRIGHT BEDROOM, CLOSE TO town, $72.00. Utilities included. No pets. 382-5521. 2319 Wark Street.

RITZ HOTEL
719 Fort St. 383-1021

199 HOUSEKEEPING ROOMS WANTED

SEMI-RETIRED GENTLEMAN, references, seeking light housekeeping room. Victoria Press, Box 573.

200 APARTMENTS TO RENT UNFURNISHED

BEACON HILL, SPACIOUS 2 bedroom suite on ground floor, ample storage, carpeted throughout, own patio, new condominium building with sauna and swirlpool, adults only. Available on lease, 1st October. $275 per month. Royal Trust Co. 388-4311.

DELUXE SEA VIEW CONdominium on 5th floor, 1,250 sq. ft., 2 bedrooms, 2 full bathrooms. High quality wall-wall carpeting and all kitchen appliances. Rent $500 per month. Available immediately. Call Bill Sidhu, Alltown Realty, 477-6973 or 477-5382.

FOUR SEASONS, LARGE 2 BEDrooms, carpets, drapes, coloured appliances, sauna. Free parking and cablevision. On quiet cul-de-sac. Adults only. 954 Dingley Dell. Manager 383-2219.

583 DUPPLIN RD., 2 BEDROOM, large living room and kitchen, fridge, stove, wall-to-wall carpet, no pets, mature couple, $145, water, heat included, 384-3015 or 385-6379.

NEW LUXURY CONDOMINIUM, 1324 sq. ft., 2 bedroom. Extensive parklike grounds, panoramic views. $400. 479-6016 before 10 a.m. or after 5 p.m.

3-BEDROOM APARTMENT FOR rent, Esquimalt area. $275. 388-5002.

200 APARTMENTS TO RENT UNFURNISHED

Chateau Victoria
740 BURDETT AVE., VICTORIA, B.C.
TEL. (604) 382-4221
NOW RENTING!
Victoria's newest downtown residential and commercial complex. Breathtaking panoramic views of the city, sea and mtns. Superior fire and sound-proofing, wall-to-wall carpets, drapes, balconies, colored appliances. Adult oriented. 'Sorry, no pets.' "Parrot House" roof top restaurant. Covered parking.
1 Bedroom suites from $190
Bed. Penthouse suites from $385
INFORMATION:
CALL 382-4221

Windsor Court
260 GORGE ROAD
LUXURY LIVING
Facilities include indoor swimming pool, hydro therapy pool, saunas, squash and tennis court and exercise room.
ADULTS ONLY
SORRY, NO PETS
1-Bedroom Suites $195-$213
2-Bedroom Suites $245-$285
Call Mr. and Mrs. D. Bertrand
388-4555
MacArthur Park Estates Ltd

SALT SPRING ISLAND — H.M.S. Ganges Apartments. Beautiful one-bedroom second floor self-contained suite overlooking Ganges Harbor. Prefer elderly couple or widow. Sorry, no children or pets. Occupancy available Oct. 1st, reasonable rates. References required. Call H.M.S. Ganges Apts., 537-5179, Ganges, B.C.

UPPER DUPLEX — QUIET SECtion of South Oak Bay — Living Room with fireplace — 2 spacious bedrooms, separate entrance. Well heated. Lovely garden. Ideal for retired couple. Rent $285 — Available October 1. Apply
david burr ltd.
Formerly
A. Bernard and Co. Ltd.
655 Fort St. 384-9335

AVAILABLE OCT. 1, 1-BEDroom, view suite, in Esquimalt Rd., triplex, completely self-contained with electric heat, $150 month. 385-0566.

MODERN, LARGE 1 BEDROOM, wall to wall carpet, drapes, on main floor, close to Beacon Hill Park. Adults only. $155. 592-0886.

WATERFRONT SUITE, $178. ONE bedroom in the beautiful Marina Park Apts. Sidney. Quiet adult block, no pets. 386-7545 Island Homes, 385-0297 eves.

SUNNY ONE-BEDROOM APARTment, facilities except hydro included. Definitely no children or pets. Preference elderly tenants. $135. 385-7120.

1-BEDROOM UPPER SUITE IN Fairfield district. Suitable for married couple. Private entrances. Large kitchen. Utilities included $140, 598-7431 after 5 p.m.

ONE AND TWO BEDROOM suites, one each available immediately. Jubilee area. Older tenants ccepted. No pets. Victoria Press Box 551.

1-BEDROOM BASEMENT SUITE for non-smoking, middle-aged, business couple, or person. 658-5916.

ONE-BEDROOM SUITE, NEAR Cook and Pandora, $150 per month, fridge, stove and drapes. 642-5520 or 382-0014.

2 BEDROOM APT., NO ANIMALS. available Oct. 1, 386-9449 between 11 and 7.

201 APARTMENTS TO RENT FURNISHED

THE
ROYAL SCOT
425 QUEBEC
This new apartment bldg. offers: Fully furnished 1-B.R. suites — Color TV, shag carpets, linen, dishes, laundry facilities, indoor pool, whirlpool, sauna, games oom, underground parking.
Managers:
Mr. and Mrs. G. Arnold
Phone 385-3543

OCEAN PROP. MANAGEMENT
FULLY FURNISHED BACH. AND 1-B.R. Stes. available from $220 month. Includes cooking facilities, coloured TV, maid service, laundromat. Available from September 16. Call now.
CRAIGFLOWER MOTEL
388-7861

PENTHOUSE MANOR
2930 WASHINGTON ST.
Deluxe one bedroom and bachelor suites.
388-7818

FULLY FURNISHED BACH. AND 1 BR Stes. available from $220 month. Includes cooking facilities, colored TV, maid service, laundromat. Available from September 16. Call Now:
CRAIGFLOWER MOTEL.
388-7681

PROF. MAN, 29, WANTS TO share deluxe 2-bedroom condominium Kensington Terrace, $140 month includes heat, use of sauna, billiard room, etc. Available immediately. 385-9660 after 6 p.m.

ROCKLAND AREA
A furnished bachelor ste. with fireplace available Oct. 1st at $100 and one furnished one bedroom at $150 per month available immediately. Please phone 382-1145.

BED-SITTING ROOM IN GOLDstream area, suitable for a couple, student, or older person. October 1. All found. $150 per month. 478-2955.

2-BEDROOM BASEMENT SUITE, Esquimalt, fully furnished. No pets, children or smokers. Working people preferred. 386-1730 evenings.

FURNISHED ONE BEDROOM apartment for 5 or 6 months, retired coup e, non-smokers preferred. 382-1982.

KITCHEN UNITS AVAILABLE AT Maple Leaf Motel, weekly or monthly rates. 388-6488.

NEED RESPECTABLE CHRIStian girl (20-30) to share apartment with same. 384-7032.

FURNISHED BASEMENT SUITE available immediately, $135. 479-1971.

202 FURNITURE TO RENT

STANDARD FURNITURE
Three Rooms from
$35 per month
Immediate Delivery
382-5111

203 APARTMENTS WANTED

ARE YOU GOING AWAY FOR the winter? Older Calgary widow wants furnished one bedroom, central highrise with view to sublet, Nov. 1-April 30, 75. Call after Saturday 598-6757. References.

21-YEAR-OLD EMPLOYED actor, needs apartment or house, if you have one and need a roommate, call 477-9544 between 9:00 a.m.-5:00 p.m.

NEEDED IMMEDIATELY 2-bedroom suite or duplex for mother, 4-year-old daughter, and small trained dog. Fairfield-James Bay preferred. 652-3439.

YOUNG COUPLE, GETTING married, require 1-bedroom suite or duplex. Phone evenings, 385-3680.

203 APARTMENTS WANTED

RESPONSIBLE YOUNG WORKing woman needs one-bedroom apartment for October 1st in or near Oak Bay. 598-4466.

WIDOW RETIRED 65 WISHES large, modern bachelor studio apt., near Beacon Hill Park, needed by Oct., Nov. or Dec. 388-5074.

WORKING GIRL, FOR OCT. 1, Gorge or Esquimalt area, between $100-$130. Phone evenings only, 478-8828.

PROFESSIONAL WOMAN REquires one or two bedroom house or apartment, Oct. 1 or sooner 383-0441 after 5 p.m.

1-BEDROOM OR BACHELOR suite. For a UVic student. Leave message at 383-4853.

ONE OR TWO-BEDROOM apartment in Jubilee area immediately. 383-5428.

YOUNG MARRIED COUPLE, both teachers, looking for apartment, in Rockland area. 598-8526.

4TH YEAR MALE STUDENT wants 2-bedroom apartment to share. 592-2860.

TWO MATURE MALE STUDENTS desire 1 or 2-bedroom suite. References. 384-4028.

MOTHER AND 3-YEAR-OLD SON need house or apartment. Phone Cathy, 382-2683.

FURNISHED SUITE, NEAR ESquimalt area, not over $100. 386-1730.

URGENT, MATURE FEMALE student seeks accommodation immediately. 386-7357.

SMALL SUITE FOR SINGLE girl in Christian home, will share. Esquimalt area. 385-0709.

GIRL AND CAT REQUIRE 1-bedroom apartment. 656-4995.

206 DUPLEXES TO RENT

ONE OR TWO-BEDROOM UPPER duplex in Cadboro Bay with sea-view. 1,250 sq. ft. with wall-to-wall, fridge, range, small open fireplace and carport. $325 per month. 592-6560 after 5 p.m. please.

AVAILABLE OCTOBER 1 — 1 OR 2 bedrooms, $185. Jubilee area, 1653 Fell. Utilities included. Adults only. No pets. Will show after 6:30 p.m. Sat.

ARGE NEW DELUXE 3 BEDoom, full basement, Saxe Point area. Available Sept. 15. $400. Call 658-8316 after 7 evenings.

PEOPLE WANTED TO SHARE 2-3 bedrooms in top half of duplex. View 383 East Burnside.

207 DUPLEXES WANTED TO RENT

ESPONSIBLE WORKING COUle with very clean cat would like or 2 bedroom duplex, preferably n Oak Bay or Fairfield district. Reasonable rent. 386-3619.

210 HOUSES TO RENT UNFURNISHED

3-BEDROOM HOME ON LARGE treed lot, overlooking Woody's Lagoon, with ocean and mountain views from living, dining, kitchen and bedroom, 2 fireplaces, den, 2 baths, carport and sundeck. $375 month including fridge and stove. Just redecorated. References required. 477-2369.

CHEAP RENT, HANDY MAN needed for 3-bedroom house, left in bad repair and a mess from last tenant. All materials supplied. See me at 618 Francis St. Saturday 8-11 a.m.

AVAILABLE OCT. 1 $325
134 Gorge West. Very large 2-bedroom stately home. Formal dining room with breakfast balcony. Full basement, big yard. 383-7716 after 6 p.m.

OLDER COUPLE PREFERRED to live in our 2 bedroom mobile home. Lovely waterfront and plenty of space to garden. $250, water and power included. Phone 743-2370.

NEW, SPACIOUS 3 BEDROOM duplex, 2 fireplaces, family room, wall to wall, full basement, 1½ baths, fridge, stove, available Oct. 1. No pets. References. 479-7864.

MODERN, UNFURNISHED 5-bedroom home, central Saanich, with beach access, $450. Occupancy Sept. 15. Family only. 652-1615.

COTTAGE, COLWOOD AREA, fireplace, fridge, stove, carpets, 1 bedroom, separate garage, non-smokers. Quiet treed area, rent $175. Phone 478-8007.

NEW 3 BEDROOM HOUSE, Glenlake area, $325 month, adults only, no pets, refeernces required, available Oct. 1. 477-6448.

FAIRFIELD. AVAILABLE IMMEdiately, large 3 bedroom home, wall to wall carpet, $400 month. Call 386-9042 after 5:30.

2-BEDROOM HOUSE ON SHELbourne, Kings-Ryan area. Large yard. $325. 382-8978 after 5 p.m.

211 HOUSES TO RENT FURNISHED

10-MILE POINT, MODERN BUNgalow in secluded location, completely furnished and equipped. Magnificent sea view. Suitable for older couple. No pets. Possession October 1st for 7 months. 477-2698.

WATERFRONT ESTATE IN OAK Bay. Available 3 months only, mid November to mid February. Gardner and maid included. For further information please phone 598-2203 evenings.

NO CHILDREN, 3 BEDROOMS, den, living and dining, kitchen, 2 bathrooms, rec. utility, storage room. Water and part heat included. $550 per month. 479-2425 or 386-7442.

BRENTWOOD. NOVEMBER 1-April 15. Fully furnished, 2 Bed., 2 bath home. Responsible adults with references only. $300 plus services. 652-3428.

FURNISHED 2-BEDROOM, MObile home with beautiful waterfront view and beach access Power and water included for $250. Phone 743-2370 (112).

COLWOOD LAKE AREA, 2-YEARold, full basement home. 3 bedrooms, November 1st-March 31, rent $400. No pets. Phone 478-6524.

FIVE ROOM FULLY FURnished secluded Gulf Island cottage, available until May 31, must have own boat. 658-8446.

PERSON(S) TO SHARE 2-BEDroom furnished house, Langford, Sept. 15. $100-$130. 478-6505, 5-9.

212 HOUSES WANTED TO RENT

RELIABLE, QUIET YOUNG COUple need cottage or small house within commuting distance (twenty miles?) of Victoria. Will provide the best of T. L. C. for older place and do any repair or renovations necessary. Both skilled workers, good references. Please call 386-3661 after 12 noon.

HOUSE OR APARTMENT BY middle aged executive couple, no children, for 6 months to one year, preferably unfurnished but will consider furnished accommodation. Must be in a clean condition. 2 or 3 bedrooms. Oak Bay area preferred. 382-9165 ask for Mr. Chapman.

RESPONSIBLE, CONSCIENTIous, mature couple, age 30 and 27 (teacher) with children aged 3 years and 4 months, no pets, seek quiet 2-3 bedroom house or duplex, to maximum $275 utilities included. References. Mr. Lower 477-5966.

MOVING AWAY AND YOU DO not wish to sell your Home? Have Boorman's Property Management Department place a tenant with excellent references and ability to pay top rent in your home. 386-7521, Boorman Investment Co., Ltd. 1111 Gtvernment St

PROFESSIONAL COUPLE WITH school age children wish to rent large, older home in a rural setting. References available. Willing to do renovations. Would like to rent on a yearly basis. 652-3838.

SHAWNIGAN LAKE AREA — Keep your cabin warm and safe this winter. Teaching couple require house immediately. Victoria Press, Box 513.

URGENT! THE HOUSE I'M LIVing in has been sold. I must rent by Oct. 1. I have 3 children, 8, 12, 14, am steadily employed, can afford $175 per month only. 598-3128.

YOUNG WORKING COUPLE looking for a home in Shawnigan Lake, Cobble Hill, Mill Bay area. References available. Phone 743-5273 after 5 p.m.

HELP! HOMELESS COUPLE with brand new baby and 2 well behaved dogs desperately need 1 bedroom house or cottage. 478-6726.

YOUNG COUPLE WITH CHILD urgently need 2 to 3 bedroom home in Saanich area. Reasonable rent. Call collect after 4:30 p.m., 987-1963.

YOUNG BUSINESS ASSOCIATES, both male, will care for 2-bedroom house. Up to $300. Urgent! 382-7387, or 592-1652.

212 HOUSES WANTED TO RENT

RESPONSIBLE COUPLE WITH infant requires 2 to 3 bedroom accommodations. References. Call 388-4345, Local 133 anytime.

RESPONSIBLE PROFESSIONAL couple, no children, or pets, looking for small house in country. Victoria Press Box 539.

FAMILY OF FOUR REQUIRES furnished cottage in Metchosin, Pedder Bay area until October 1, 477-6030 evenings.

RESPONSIBLE RENTERS IN 50S (local references) enjoy gardening, prefer older home. Rent to $300. Call 479-1997.

MONTEREY SCHOOL DISTRICT, 3-4 bedroom home, small family; references. By November 1 or December 1. 598-1480.

RESPONSIBLE RENTERS IN 50S (local references) enjoy gardening, prefer older home, unfurnished. Rent to $300. Call 479-1997.

RESPONSIBLE COUPLE AND teenage boy require home in Langford-Colwood or Metchosin area, by Sept. 30th. 478-2483.

YOUNG FAMILY WISHES 2 OR 3-bedroom house outside of city. 658-5079.

LEAN 3 BEDROOM HOUSE REuired by responsible mother and older children. 384-1771.

EXPERIENCED, RELIABLE, bondable, for 4-8 months, Victoria Press Box 547.

2 BEDROOM HOUSE WANTED by Oct. 1, anywhere in Greater Victoria area. 382-5436.

WORKING COUPLE REQUIRE house, no children no pets. Phone 384-5436.

LARGE FAMILY HOME, 5 BEDrooms, basement, under $500. 384-7475.

URGENT: 2-BEDROOM HOUSE by older couple. References. 384-0366.

MOTHER WITH ONE CHILD DEsires 2-bedroom home with yard up to $200. 386-6980.

WANTED TO RENT, HOUSE OR house trailer with option to buy, close in. Victoria Press, Box 412.

YOUNG COUPLE URGENTLY need 2 or 3-bedroom house to rent. 652-2819.

WANTED: HOUSE, 2 OR 3 BEDrooms. Hampton area or other, approximately $250. 388-6336.

WANTED URGENTLY, 2 BEDroom house, unfurnished. 384-4462.

215 HALLS, WAREHOUSES, STORES AND OFFICES TO RENT

WANTED TO LEASE
Or sub lease 500-700 sq. ft. for light manufacturing. Can be lane entrance. Area or traffic flow unimportant, 220 wiring needed. Established business relocating in Victoria. Reply Victoria Press Box 510.

Office Space Available
At new Gorge Shopping Centre. No. 201-2951 Tillicum. Air conditioned, excellent location, currently being rente dto optometrist, dentist, government, etc. 388-5812 and 388-6113.

OFFICE LEASE
Nearly new building approximately 720 sq. ft. Lots of sun light, southern exposure. October first occupancy, $225 per month. Tenant and customer parking. WALLY HELLIESEN 388-5555 B.C. LAND AND INSUR. AGENCY LTD.

AVAILABLE IMMEDIATELY IN Vic West-Esquimalt area, office space in areas of 600 to 800 sq. ft. Building is near new. Rents start at $125 and include heat and light. Call Mr. Anderson, Tudor Estates, 382-2721 or 477-4985.

DOWNTOWN OFFICE
Approximately 500 sq. ft. office available in modern air condition professional building opposite city parkade. Reasonable rent. Contact M.E.P.C. 383-4168.

RETAIL STORES FOR RENT
Retail units available in the mall at 720 Yates St. From 400 sq. ft. at $240 per month. For leasing information contact M.E.P.C. 383-4168.

OFFICE SPACE WANTED: 1400 to 1500 sq. ft., North Quadra, North Shelbourne area. Ground floor only. 479-7191, 9 a.m. to 5 p.m.

CITY CENTRE
Store or office. 2200 sq. ft. completely remodelled in the heart of Victoria business district. 477-5719 or 477-2106.

Office Space
1800 sq. ft., fully carpeted and draped. Hillside-Shelbourne area. 592-6579.

NEW OFFICE SPACE
Available in Woolco area. Several shapes and sizes in new building with easy access by car and bus. Tel. 385-3633.

LANGFORD
900 sq. ft. building suitable for warehouse or storage, etc. $75 a month. 478-4446.

OFFICE REQUIRED, APPROXImately 200 sq. ft., ground floor with parking facilities. Contact Mr. Forster, 386-7566.

OFFICE SPACE
Central location, Douglas St., approximately 1,000 sq. ft., elevator. Reasonable rent. Apply Royal Trust Co. 388-4311.

1600 SQ. FT. BUNGALOW OFfice space. Available Oct. 1st. 383-7227 or 652-3105.

FOR LEASE 1,000 SQ. FT. COMmercial space, main traffic area, available October 1st. 477-2022.

GROUND FLOOR OFFICE. 497 Garbally Rd. $175 per month. Phone 383-4298.

CONCRETE BUILDING FOR rent downtown, up to 21,000 sq. ft. 388-9901 from 9-5 p.m.

FOR RENT, STORE OR OFFICE. 833½ Fort St. 1000 sq. ft. available Oct. 1. 477-3036.

OFFICE SPACE FOR RENT IN the Smith Block, Lake Cowichan. 748-8934.

TORAGE SPACE AVAILABLE, reasonable rates, 388-5812.

233 MORTGAGE LOANS AND INSURANCE

1st and 2nd
MORTGAGE
LOANS
PRIVATE AND INSTITUTIONAL
UNLIMITED AMOUNTS
FOR
COMMERCIAL RESIDENTIAL
AND
INTERIM FINANCING
MORTGAGES AND AGREEMENTS
PURCHASED
IMMEDIATE DECISIONS
Competitiive Interest Rates
P. R. Brown and Sons Ltd.
762 Fort St.
385-3435

Rae
Investments Ltd.
204-493 Burnside E.
Victoria
388-7891
Funds available for
—Commercial projects
—Interim financing
—Residential first Mortgages
—Residential second and third Mortgages
Current competitive rates.
Call Clayton Stuber
388-7891
Evening 477-3886

MORTGAGE
MONEY
Private and institutional funds available for all types of mortgage financing. Buying a home or refinancing for investment or to pay off debts. Mortgages and agreements bought and sold. KAJ JACOBSEN 382-9191. CANADA PERMANENT TRUST REAL ESTATE DIVISION.

233 MORTGAGE LOANS AND INSURANCE

1ST—2ND—3RD
MORTGAGE LOANS
NO BONUS
NO DISCOUNT
NO HIDDEN CHARGES

Examples

Borrow	Pay Monthly
$ 2,500	$ 37.00
$ 5,000	$ 74.00
$10,000	$148.00
$15,000	$222.00

15-year emmort. — 5-year term
No amounts too small or too large
Highest prices paid for existing mortgages
or agreements
Interviews in the privacy of your home
Money immediately available
W. A. (Bill) Hodgson
385-4528 385-2458
24 Hour Service
Byron Price and Associates Ltd.

NEED MONEY?
First, Second or Third Mortgages available based on market value. Free evaluation on your home or land.
Call ELLWOOD NAULT,
388-4150 or
OLYMPIC REALTY LTD.,
385-5741

NEW LOW RATE
All the money you need, 2nd mortgages. R. Geddes, Principal Properties Ltd. Days 477-9514, eves., 477-6430.

234 MORTGAGES FOR SALE

1ST AND 2ND MORTGAGES
Excellent security and covenant.
YIELDING 12% and up
Contact Don MacGillivray
RIM ROBERTS INVESTMENTS & MANAGEMENT LTD.
702-1175 Douglas St. 388-6691

WILL SELL $20,000 1ST MORTgage bearing interest at 10¼%, 2-year term due Nov. 20, 1975, payable $200 per month, for $19,150 with discount plus monthly interest. The return averages nearly 13%. Other interests prompt the sale of this excellent mortgage. 478-5785.

240 BUSINESS OPPORTUNITIES

PRINCIPAL
PROPERTIES LTD.
4088 SHELBOURNE
477-9514

PLAY
POST OFFICE?
POST OFFICE AND VARIETY STORE COMBINED. INCOME FROM POST OFFICE PAYS ALL EXPENSES, ALLOWING CLEAR PROFIT FROM VARIETY STORE. JUST RIGHT FOR RETIREDS. ACT NOW. CALL BOYD SADLER, 477-9514 or 592-1929.

LIKE CLEANING
ASKING $4,500.00
3 UNIT COIN OPERATED DRY CLEANERS. LOW RENT. PLENTY OF ROOM FOR EXPANSION OR FOR OTHER LINES. CHECK INTO THIS NOW. BOYD SADLER 477-9514 or 592-1929.

LARGE FARM
$170,000.00
YES—5 FRESH WATER SPRINGS
YES—THIS IS SECLUSION
YES—A BIG BARN WITH HAY
YES—A ½ ACRE DUCK POND
YES—LARGE ROOMS IN HOUSE
YES—OVER 50 FRUIT TREES
YES—ALL FENCED AND X FENCED
YES—LOTS OF PLANK FENCE
YES—LOCATED AT MAPLE BAY
YES—MAKE A DOWN PAYMENT
YES—OWNERS WILL CARRY
BOYD SADLER, 477-9514 or 592-1929.

A SOLID INCOME
LONG ESTABLISHED LIGHT HARDWARE STORE, WITH CUSTOMERS ASKING FOR A GARDEN CENTER TO BE STARTED IN THE EXTRA SPACE INCLUDED WITH THIS STORE. BUILDING ON CORNER LOT HAS 2-BEDROOM SUITE, BEAUTY PARLOR, AND CRAFT SHOP. OWNER WILL SELL HARDWARE AND BUILDING FOR $177,000.00. OFFER YOUR DOWN PAYMENT. OWNER MAY CARRY BALANCE. 477-9514 BOYD SADLER 592-1929

1 MILE CIRCLE
HOME PLUS GROCERY
This is a very active little business, and has been expanded in last 2 months. Previous sales were $42,000 year, but hit $64,000. in last 12 months. Vendor must sell for health reasons. Very comfortable 2 or 3 bedroom living quarters upstairs. Building is 26x47' plus separate outbuilding of 20x23' suitable for garden sales. On corner lot, with lots of parking. Owner's earned nearly $14,000 last year. Will accept duplex or triplex as trade. MLS. Call:
FRANK WILLS of
JACK MEARS
OAK BAY REALTY LTD. at
598-3344 anytime

A TRUCK
STOPPER!
GREAT GROSS
GAINS!
For energetic couples who want a going concern. This is a grocery plus short-order cafe. Plus modern living quarters. One main local thoroughfare — extremely busy location. Price includes building, land, business, fixtures and equipment. Details with salesman. $75,000. Easy financing. Phone F. COLOMBIN, 385-5741 or Res. 385-3033. ML. 8670.
OLYMPIC REALTY LTD.

CITY TRUST
COMMERCIAL
PAINT
Outlet in busy shopping plaza. A long established business and steady clientele with opportunity for adding allied products. Can be a real bonanza for an experienced operator. Good lease. P and L available. ML 8545, Don Robertson, CITY SAVINGS and TRUST, 477-9551; res. 385-9865.

MEAT MARKET
Long established city meat market and cheese shop in top downtown corner location. Excellent opportunity for persons familiar with the meat business to acquire this 50-year-old family business as a going concern, with gross sales expected to exceed half a million dollars this year. Price $85,000, possibly half cash.
L. WAGNER or J. CHALK
386-3231
BLOCK BROS. REALTY LTD.

SOOKE
COMMERCIAL
OPPORTUNITY
Approximately 30,000 sq. ft. of commercial and-or apartment site. Existing building produces over $300 per mo. income but the real value is in the land. Excellent financing. Full price only $79,500. MLS 8752. Call:
388-4271 MR. YELLS 383-5039
479-1667 MR. CHARTRES 385-5508
J. H. Whittome and Co. Ltd.

BAKERY
AT 1819 DOUGLAS ST.
VICTORIA, B.C.
For sale. Specialty bakery opposite Sportsman's Motor Inn. Excellent equipment including Raynier electric oven, Maren dough mixer, Acme Rol-Sheeter. Plenty space for coffee shop or restaurant. Asking $10,500. Terms can be arranged. Phone 384-9513.

$2500. NURSERY STOCK TO BE moved. Perennials, shrubs, orchids, houseplants. 1618 Richmond.

240 BUSINESS OPPORTUNITIES

CANADA
PERMANENT
TRUST
ON DOUGLAS AT FORT
$12,000 Full Price
Buys this thriving venetian blind business, stock and vehicle included. Ideal for husband and wife team, well known firm, excellent reputation. GRAY LAITE 656-5267, SID HASLAM 477-1994 or 382-9191.

Mary Wood
Offers For Sale
1. A busy, busy bakery in a bustling shopping plaza. Must be sold as a "going concern." Illness forces sale so the price is right. $30,000.
2. Franchised motorcycle sales and service business located in the Okanagan. Excellent lease. This is a most profitable husband and wife venture. Priced to sell at $60,000. Open to offers.
3. How about a beauty salon in the University area? This, too, has an excellent lease and steady clientelle. Only $14,500 as is. (MLS 7706, 7430 and 8833). Call Mary Wood at 592-2647 or 382-9191.
Canada Permanent

MELTON
REAL ESTATE (B.C.) LTD.
912 DOUGLAS ST.
MELTON — BRINGING MORE THAN THEIR NAME TO VICTORIA
Going concern grossiing $50,000 with profits in excess of $20,000 annually to owner-operator. This business has excellent potential to increase sales and earnings. Ideal family operation. Requires about $30,000 to handle. Price $42,500 plus stock.
Paul Smith 383-6905
Roy Nielsen 386-9046

EXCELLENT BUSINESS
OPPORTUNITY
Thriving Butcher Business in prime location — land and buildings, fully equipped — freezers, coolers, etc. Also a smoke house. Owner retiring — now is the opportunity to own your own business. Asking $150,000. For further information please call JESSIE McGRATH, 384-8001, The Royal Trust Company.

GULF ISLAND
OPPORTUNITIES
Gas Station and Restaurant plus 6 acres future development, $143,000. Beautifully located marina with 26 acres and 2,300 ft. frontage, $385,000. Other revenue property available, for details call:
386-2111 386-1713 (24 Hrs.)
HERB SMITH
MONTREAL TRUST CO.

BOWLING ALLEY
12 lanes, best equipment, ample parking. Will option almost new building. Growing progressive town near Victoria. Elderly owner offers good terms and price. Will stay on and teach. Your chance.
Ken Walters 385-2481
Swinerton Stewart Clark Ltd.

OWNER
OPERATED
City Centre
This 1 year old Clock and Gift Shop is located on one of Victoria's busiest streets. Potential unlimited. Asking $20,000. plus stock. For details see me now. MLS.
BILL CARNEGIE
385-7761 (24Hrs.) 652-3627 (Res.)
D. F. HANLEY AGENCIES LTD.

VICTORIA MOTEL
In prime location on Gorge Road this profitable motel consists of 13 units plus living quarters for owner. Shows excellent earning and secure future for an ambitious couple. Gross $42,000 in last 12 months, full price $168,000. Would consider house or property in trade as part down payment. For full particulars on this exclusive listing call. JIM ALLAN, 386-2955. Mayfair Realty.

City Restaurant. Seats 48, all modern stainless steel equipment. Situated in a busy area presently licensed for beer and wine, asking $42,900.
WILLIAM ROGERS
656-3924 652-1891
MONTREAL TRUST CO.

Public stenography, telephone answering business in a busy growing area. Excellent potential. Asking $12,900.
WILLIAM ROGERS
656-3924 652-1891
MONTREAL TRUST CO.

MEN'S WEAR
Take over well-established shop showing good return with great potential for aggressive operator. Business and fixtures, $7600.00. Stock approx. $14,000.
BILL REMPLE
477-1841 658-5784
BLOCK BROS. REALTY

SMALL INVESTMENT WANTED, TO MANUFACTURE NEW PRODUCT, VICTORIA PRESS, BOX 548.

NO INVESTMENT
REQUIRED
Experienced restaurant couple to take over operation of established restaurant in Interior city. Excellent renumeration. References required. Victoria Press, Box 545.

MONEY MAKER
FISH AND CHIPS
Modern equipment, roomy area for preparing food for large sitting area and take out. Asking $35,000. Call BEN PARENT of NEWSTEAD REALTY 598-5166 or 598-3641.

RESTAURANT
Seating capacity 41. 6-day week, short hours, reasonable long-term renewable lease. nets almost $18,000 per year. Approximately $13,500 will handle. Call Dave Taylor, Alltown Realty Ltd., 477-6973.

GROCERY AND MEAT BUSIness, by owner wishing to retire. Well established grocery and meat business with growing potential. Can be sold separately. Will consider country property in trade. Phone 386-7483.

COFFEE SHOP FOR SALE, Trans Canada Hwy. with living quarters, including property and building. Only $42,900. Reply Victoria Press Box 558.

THRIVING CORNER GROCERY, complete with excellent fixtures, and living quarters $80,000. Stock at cost. Call Dave Taylor or Bill Sidhu at Alltown Realty Ltd. 477-6973.

TAXI CAB FOR SALE. YOU CAN be your own boss. 479-2339.

240 BUSINESS OPPORTUNITIES

VICTORIA CABARET
BUSINESS
Licensed for 1100 patrons, facilities for 2 bands, full dining facilities. Completely renovated and very tastefully redecorated. Long term lease. Excellent opportunity here for a good manager in this very exciting business. For more information call
C. M. "BUD" FORBES
386-2111 652-2950
MONTREAL TRUST CO.

EXCLUSIVE
OPPORTUNITY
Complete business, small investment of $24,000 will buy successful business with immediate scope for expansion by honest, reliable, active or semi-absentee business minded person. Should return in excess of $50,000 in your first year. Financial non-competitive dignified business. No selling or previous experience required. Training, advertising and continued assistance provided. Staff of two optional. Please reply Victoria Press, Box 568.

CHAMPION
Real Estate and Dev. Ltd.
813 Fort Street 388-4477
Truckers Special
Long established and well known light delivery firm. Owner wants to retire now. Potential growth unlimited for energetic purchaser. Base income soundly built.
Be Your Own Boss
Call Gordon Champion for details, 477-9989 Eves.
Office 388-4477

DOWNTOWN
HOTEL BUSINESS
Established hotel operation showing excellent return on investment. Room for expansion to 81 rooms. Ideal situation for owner-resident operation. Centrally located and convenient. MLS 8559.
$85,000
For more information call Bruce Pollok, 385-2651 — Ed Kraft 386-3128.
J. D. BOSDET LTD.
120 727 Johnson Street 386-3128

TOBACCONIST
Owner wishes to sell two tobacco shops which are situated in large commercial buildings, both in excellent locations. Fine potential for the future. Buy stock and fixtures and take over present leases. Price $16,500 for both shops.
BERT COLES, 484-8001,
The Royal Trust Company

GUEST HOME
Presently licensed for ten guests. This immaculate home has a proven successful history. Steady contented tennants look after themselves. Meals and laundry your only chores, and your relaxation time can be enjoyed in your own large separate three bedroom suite. A good return can be expected. Price $69,500. For full details call WALLY HELLIESEN 388-5555.
B.C. Land and Insurance Agency Ltd.

WE HAVE SEVERAL HIGH YIELDING AND SECURED MORTGAGE INVESTMENTS AVAILABLE. WE RECOMMEND PICKING UP THESE INVESTMENTS WHILE THE PHENOMENALLY HIGH INTEREST RATES ARE STILL AVAILABLE.
ERIC CHARMAN
CHARMAN PACIFIC REALTY LTD.
385-9765

CORNER STORE
$50,000
COMES WITH ITS OWN ACCOMMODATION. TWO BEDROOMS, LIVING ROOM, KITCHEN, BATHROOM. SITS ON TWO LOTS, HAS ITS OWN GAS PUMPS. IDEAL FAMILY OPERATION IN MARIGOLD AREA.
BILL WILSON
WESTERN HOMES LTD.
386-3494 478-2253

Telegraph Harbor
plendid marina in fine, sheltered natural harbour. Eight acres of and plus 3.5 acres water lease. Attractive three bedroom dwelling plus restaurant and store of approx. 1240 sq. ft. Support buildings nd numerous other features, 2700 feet of moorage space. $340,000—half cash can will handle. MLS 7285.
382-5171 PETER MASON 477-9318
Canada Trust Co.

YOUR OWN BUSINESS
Retail store on Douglas Street. Gifts, cheeses, teas, coffee. Excellent man and wife operation. Phone WALLY MILLIGAN 384-8001. The Royal Trust Company.

FOR SALE, GENERAL STORE IN rural Manitoba, close to schools, churches and recreation facilities. Volume $125,000 to $135,000 stock approximately $30,000. Fairly new building and some fixtures extra land in good location utilities collecting agency and bus terminal Contact Marcel Verdonck, Box 1025, Winnipeg, Manitoba. Owner retiring. No agents.

24-UNIT MOTEL
Busy summer and winter. Fully modern with color TVs, kitchens and telephones. Nice owner's accommodation. $100,000 will handle. Exclusive listing. Call JOHN SHAVER, 386-7721, Investors Syndicate Realty.

NURSERY
Close in. Excellent returns. Room for expansion Plus 3½ year old 4-bedroom home, $175,000. Plus stock. MLS 8582. BOB CARBY, Homefinders Wall & Redekop, 386-2911 or 382-1459.

YACHT SALES. PARTNER REquired, preferably suitably experienced to help market new cruising yacht by famous designer. Overseas construction. Capital required. Contact 1870 San Pedro, Victoria.

TV SHOP
tion: Price $17,500 incl. Equipment and Stock. 2 Vans. Please Call Bob Carter 384-0581 or 598-6143 John Bishop Ltd. 820 Cormorant.

RETAIL BAKERY BUSINESS, IN operation for 27 years, same owner and location. Approx. sales, $25,000 yearly. Price $30,000. Owner retiring. Victoria Press, Box 512.

ATTENTION HAIRDRESSERS! Work your own hours, rent a booth in my well-established salon downtown. Phone 382-2451 or after 6 p.m. 385-5010.

SALES—RENTALS. SMALL COMpany. Suit two workers. Trailers, Campers, etc. $50,000. Invest. Box 1116, Alberni, B.c.

START YOUR OWN BUSINESS
Fully equipped commercial floor sander. New value $1,200. Now $375. Cash, swap or trade. 652-1562 or 479-2209.

BY OWNER
Busy coffee shop in superb downtown location. 382-8663 evens. evens.

DIAPER SERVICE, '69 VOLKSwagen van, 455 dozen diapers, pails, bags, wrappings, trolleys, etc. Must sell. Best offer. 477-2022.

TAXI COMPANY WITH ONE cab, fully equipped and air conditioned $3,500. For further information phone 383-8307 or 386-6785.

STORE AND GAS STATION
Business in good location with good lease, living quarters available. Price $7500. To include stock in fixtures. Some terms. 642-3348.

BUSINESS, LIVING QUARTERS, watervew, Brentwood Bay. For sale by owner. 652-3863.

WANTED, TRAVEL AGENCY OR tourist orientated business. Victoria Press Box 560.

240 BUSINESS OPPORTUNITIES

I HAVE SEVERAL EXCELLENT mortgage investments available. Well secured and high yielding. In amounts ranging from $15,000 and up. If you are looking for secure and high yielding investments, call me. ERIC CHARMAN, Charman Pacific Realty Ltd. 385-9765.

WELL ESTABLISHED TV SERvice business. Must have licence. Victoria Press Box 572.

REVENUE PROPERTY

OPEN HOUSE

Sat. 1:30-4:30

129 Medana

An older up and down duplex in James Bay. In reasonably good condition. Quick possession, 1 suite empty and owner living in one. Try $6,000 down payment. To view any time call B. Simons, 388-9172, evenings 652-1731.

FARMERS & MERCHANTS TRUST

"REAL ESTATE HAS A PRICE INTEGRITY IS PRICELESS"
731 FORT ST.

UP and DOWN DUPLEX
GORGE AREA
DOUBLE LOT

Completely renovated and rebuilt older home, plumbing, wiring, roof, heating, etc. all new. Main suite consists of LR, 25x14; with fireplace ,modern mahogany kitchen. 3-bedrms, 1 with FP. and bath. OOM. Up — there is a 2 bedrm suite, with a nice LR with FP, and lovely view of the City and Gorge waters. Separate heating, electrical meters, each suite is completely self contained, asking $49,900.

JUBILEE AREA
10½ PER CENT MTGE.

Conversion which offers 6 housekeeping rooms. plus 2—1 bedrm suites. Gross income $6,240 per annum, net approx. $4,200. Existing 1st mtge $25,500 at 10½ per cent at $250 per month due in 4½ years. Second mortgage could be arranged. Price $42,900.

CALL GERRY PORTER — 386-3585 res. 592-3484, Victoria Realty Ltd.

OAK BAY DUPLEX

This 3-bedroom SxS duplex is an ideal owner-occupier situation. Each side also has full basement, drive-in garage, spacious kitchen, living room with fireplace. Easy-care garden. Large existing first mortgage available. Asking $69,900. MLS. For appointment to view this excellent investment, please call:

DAVID BILLINGHAM
388-6424
BAYSHORE REALTY LTD.
512 Fort Street

DUPLEX PLUS SUITE

An A-1 investment in an appreciating area (gross $6,340.00). Three unique self-contained units in a high demand rental area. Screened tenants. Units tastefully appointed — fully carpeted, ball hung lighting and I-beam partitions effectively incorporated with executive white giving a nice contrasting effect throughout. Off-street parking, carport, patio, automatic controlled heating, controlled entrance and a full amenity garden are more plus features of this immaculate property. Must be seen inside. $59,500. Further information 477-5295.

Building prime location, Douglas St. To be sold completely renovated and leased with 13½% return, $500,000. 54-suite near new, bachelor and 1-BR apartment, 14% return, large 1st at 9¼% terms, $730,000.
HERB SMITH
386-2111 386-1713 (24 Hrs.)
MONTREAL TRUST CO.

ANOTHER GREAT DUPLEX BUY
$41,900

Sparkling up and down. 2 bedrooms each suite. Revenue can easily be $425.00 per month. Full basement on 55 x 120 lot. $20,000 can be assumed at 9%. Call the DUPLEXPERT. MLS. GLENN NICHOLLS 388-6231 or 388-6275, LOC: 358.
Island Pacific Realty

Side x Side Triplex

These 1-bdrm suites are conveniently located on the corner of Oswego and Superior St. Asking $66,000, the vendor will carry 1st mtge to a good covenant. For financial details and appt to view call HEATHER GAMMON, 478-2607 or 382-9191.

Canada Permanent

MODERN SIDE x SIDE DUPLEX
$79,900

Each suite offers four bedrooms and over 1/00 sq. ft. of living area with a full basement. This well located duplex will sell! So call NOW the DUPLEXPERT, GLENN NICHOLLS 388-6231 or 479-5971. ISLAND PACIFIC RLTY.

ROOMING HOUSE AND STORE or DUPLEX
$36,500

3 rooms rented at $75 per month and store rented at $100 per month. All could be more, or live in and run your own store. Drive by 1608 Camosun then contact Gerry Finnigan 388-6231 or 388-6275 Loc. 2516 or Glenn Nichols 479-5971. New MLS. Island Pacific Realty.

MODERN DUPLEX
$57,500

—3 year old — Modern Design
—2 bedroom large units
—Rented to couples only
—Low set design — carports
—10 Interest First Mortgage
—Trade your house or mortgage
TED BOWDEN
NATIONAL TRUST
479-1479 386-2961

SIDE x SIDE
$42,900

Only 16 yrs. old. Wow!! Move fast here. 2 bedrooms each suite. Presently renting for $355 per month. Close to everything. Call the duplexpert, GLENN NICHOLLS, 388-6231 or 479-5971. Island Pacific Realty.

FOR SALE

Up and down duplex, both units have two bedrooms, bathroom, large living room, dining room and kitchen. Plumbing and hot water tank included Electric heating Units must be removed from property by end of Sept. Can be barged easily. Highest offer takes. Phone for appointment to bid: D. H. Hepburn, Cowichan Bay Inn Duncan 748-8311.

7-SUITE APT.
$120,000.00

Three year old structure. The best of locations and attractive financing. For further details call GLENN NICHOLLS 388-6231 or 388-6275, local 358.
Island Pacific Realty

Duplexpert

I have sold 10 duplexes in 7 months from $35,000 to $120,000. I know the market and have a long list of buyers. For evaluation call GLENN NICHOLLS, 388-6231 or 479-5971, ISLAND PACIFIC REALTY.

S X S DUPLEX

$42,500. By owner, 2 bedrooms each side, Burnside area. 272 Tolcross Ave. Rentals of $180 for one side. Wall-to-wall. Owner moving. Anytime open house. Phone 384-5324. 385-1757.

TWO USED DUMP TRUCKS AND contract. Reasonable. 384-1755 and 386-7225.

244 REVENUE PROPERTY

16 SUITES BEST BUY

10 — 2 bedrm. — 6 — 1 bedrm. lge. suites on FULL ACRE of land. Close to schools, shops, etc. Shows good return. $265,000.

21 SUITES FAIRFIELD

Near Cook St., 7 — 2's, 9 — 1's, bal. Bach. Elevator, excellent condition. Rentals can be raised to show good income. FIRM PRICE $295,000.

72 SUITES $1,200,000 (JAS. BAY)
44 SUITES $705,000 (FORT-PANDORA)
54 SUITES $735,000 (VIC WEST)
52 SUITES $830,000 (TOWNHOUSE APTS.)

MANY MORE AS WELL AS COMMERCIAL BLDGS.

JOHN BISHOP LTD.
384-0581 (24 Hrs.)
Res. 656-2308

CANADA PERMANENT TRUST

ON DOUGLAS AT FORT

Fairfield Legal Duplex

3 suites with good rentals. Owners suite on main floor can be occupied and cover most of mortgage with extra rents. Older but in excellent condition. New wiring good furance and plumbing. Total 5 bedrooms, 3 full bathrooms, 2 fireplaces. Well kept and fenced lot. Walk to all conveniences. For more details call PAT DOERKSEN 478-3432 or 382-9191.

3 SUITES

Fairfield area. Or 2 suites and 1 for owner. Recent conversion, nice lge. suites. $59,000. 1228 Oxford St. — do not disturb tenants. TED PINFOLD, 388-7742 or 382-9191.

Canada Permanent

LUXURIOUS 4-PLEX
$65,900

This is ideal for an owner who desires a very luxurious suite of their own — living room with fireplace and beamed ceilings — large separate dining room — all very spacious rooms PLUS REVENUE from very modern 2-bedroom suite PLUS a bachelor and 1-bedroom suite. Lot multiple dwelling zoned 52x140. Beautiful grounds — plenty of parking. An EXCELLENT investment at the firm price of only $65,900.

GLADYCE McLURE
384-0581 386-3670
JOHN BISHOP LTD.

FAIRFIELD DUPLEX
NEW EXCLUSIVE

Close to park, sea and shopping. Immaculate up and down duplex with spacious living quarters for owner, consisting of attractive entrance hall with walnut beamed ceilings. Living room, den or 3rd bedroom (both 18' by 18') fireplace, built-in buffet, 20'x12' electric family kitchen plus 2 good sized bedrooms and Pembroke bath, vanity, separate toilet. Especially attractive suite upstairs presently rented to reliable tenants. Help defray expenses with the purchase of this superior duplex. To view please call MARGARET JOHNSTON, 384-8001 or Res. 479-1589. Price $56,000.
Royal Trust Co.

Apartment block 24 suites, Low interest mortgage, age 1968, like new. Very good area, no vacancies, elevator, garages, no vacancies, good investment or retirement, $375,000 with low down payment.
ART PEAKER
386-2111 477-3957
MONTREAL TRUST CO.

JAMES BAY DUPLEX
Older side by side duplex situated at 530 Toronto and 402 Parry Sts. (do not disturb tenants). Each side has living room, 1 bedroom, kitchen and bathroom. No basements. MLS. Price $31,750. Call Mr. Carpenter or Mr. Hope 388-5555 anytime. B.C. Land, 530 Broughton St.

12 SUITES

Five years old, maintenance free, fridges, stoves, drapes, electric heat, coin laundry, 5 suites furnished, Central area on bus line, financing.

$185,000
Victoria Press, Box 569

MODERN SIDE-BY-SIDE DUplex, perfect for owner occupanc 1400 sq. ft. living area, wall-to-wall carpet, 3 bedrooms, 1½ baths, utility room with appliances, carport. Asking $75,900. 382-4044.

CLOVERDALE

Two-bedroom plus in-law suite. $65,000. R. KEELING, 388-6231 or 383-3860. Island Pacific.

6 SUITES — $49,900

Character property — Beacon Hill Park area. Large owner's suite. Call Graham Ireland at C. N. MONTAGUE CO. LTD., 384-9318.

HANDYMAN SPECIAL. OLDER 2-bedroom home on large duplex lot. $31,900 or offers. 479-2990 or 479-7981.

245 REVENUE PROPERTIES WANTED

HOTEL WANTED

HAVE BUYER FOR HOTEL OR MOTOR HOTEL IN VICTORIA, MUST SHOW GOOD REVENUE, MAIL FULL PARTICULARS. Henry Bernstein Realty Ltd., 304-10645 Jasper Ave., Edmonton, Alberta.

URGENT!

Our client has sold and is looking for a 4 plex with at least two 2 bdrm suites. Oak Bay or Fairfield preferred — price to $90,000. Tony Brogan 382-1866 or Anna Chandler 384-6939 or 385-8784 anytime.
Douglas Realty Ltd.
385-8784

WANTED TO RENT, PREFER option to buy. Call Harold 382-8646 after 6 p.m.

247 COMMERCIAL OR INDUSTRIAL PROPERTIES

COMMERCIAL PROPERTY
CENTRAL SAANICH

29,700 sq. ft. choice commercial property, fully serviced, good potential, for retail stores and offices, in a rapidly growing area. Price $89,000. For further information call (MLS)
WELLS HOOKER
656-3924 652-3634
MONTREAL TRUST CO.

QUADRA AND CLOVERDALE, 11,000 sq. ft. of commercial property zoned C-2, with 2-bedroom, full basement home. $54,000 or offers. 652-2296.

247 COMMERCIAL OR INDUSTRIAL PROPERTIES

P.R.B

P. R. BROWN AND SONS LTD.

ZONED LIGHT INDUSTRY

Approx. 7,000 sq. ft. ready for development, Douglas-Hillside area Asking $52,200.
385-3435 K. O. MOORE 385-4227

— P.R.B. —

PRIME COMMERCIAL PROPERTY

Up to 78,00 sq. ft. of land and over 6,000 sq. ft. of modern building. Exceptional exposure, off street parking, close-in. Excellent potential for development for motel, automotive, medical-dental, etc. PRINCIPALS ONLY.
385-3435 K. O. MOORE 385-4227

— P.R.B. —

FOR COMMERCIAL AND INDUSTRIAL PROPERTIES
385-3435 K. O. MOORE 385-4227

P. R. BROWN AND SONS LTD.
762 Fort St., Victoria, B.C.

INVESTORS!!

3 choice properties with varying opportunities:

ESQUIMALT: New building, commercial outlets. Low down payment, terrific potential, good tenants. Small amount of management required.
LANGFORD: 1.21 acres of commercial land. Vacant, ready to build on. Top location.
NANAIMO: Main street, zoned land. Two houses can more than carry to show a good return. Top holding situation.
To get full details, call:

JOHN WATERMAN
385-7761
D. F. HANLEY AGENCIES LTD.

COMMERCIAL PROPERTY

2 lots on prominent corner, vicinity Hillside and Quadra, zoned commercial, could yield income to purchaser up to time of Occupation.

$147,000
E. H. Jeffery, 384-9335, 477-1551
david burr ltd.
FORMERLY
A. BERNARD and CO. LTD.
655 FORT ST. 384-9335

OPEN TO OFFERS Industrial Land

2.341 Acres bounded by 2 major roads - good access to city and ferry — offered at $2.25 sq. ft. present your offer now.

17000 sq. ft. in the city offered at under $5.00 per sq. ft. information 382-5171 THE ZIEGLERS 592-1768

Canada Trust Co.

New Strata Title WAREHOUSE

1,000 sq. ft. concrete block construction. 12-ft. overhead door, 19-ft. ceiling. Office and washroom. Oil hot-air heating. Zoned light industry. Strategic downtown location. $18,000 mortgage. Asking $32,000.
H. TOMLIN — 477-1327
HENDERSON REALTY LTD.
385-9741

GENERAL COMMERCIAL COLWOOD

1.8 acres fronts on two streets close to other shopping areas. Ideal for small shopping complex. Bob Paul, 478-5561 or 478-2477.
BLOCK BROS. REALTY LTD.

APARTMENT SITE
95,000 Sq. Ft.
Good Rental Area
Zoned and Approved
for 102 Suites.
Plans and drawings included. Asking $275,000.00. But Cash a real asset. Call CLIFF BENNETT, 384-8001 anytime or Res. 592-2007.
The Royal Trust Company

GLEN LAKE
1 acre with 15,000 sq. ft. C1 on Sooke Rd., the rest residentail. 75' frontage, $59,000. ML 7735. 386-2911. JO LENNOX 478-2563.
Homefinders, Wall and Redekop

250 HOUSES FOR SALE

Bayshore realty ltd

512 Fort St./388-6424

OPEN HOUSE 3868 CAREY ROAD SAT., SEPT. 7, 2-4 P.M.

2 bedrooms with 3rd roughed-in. Very attractive modern bungalow in popular area. Living room with fireplace and in-line dining room. Large kitchen with eating area and sundeck off. Beautiful landscaped lot. Priced realistically at $46,900. MLS 8284. For prior viewing call:

WILF COTTON
388-6424 Res. 479-3876

OPEN HOUSE 2976 COLQUITZ AVE. SAT., SEPT. 7, 2-4 P.M.

2 bedrooms on main with roughed-in 3rd bedroom in full basement. Family size living room with fireplace, modern kitchen with eating area, attractive rec. room and drive-in garage. Large lot 54'x193'. $39,900 MLS 8182. For prior viewing call:

WILF COTTON
388-6424 Res. 479-3876

QUEENSWOOD SPLIT-LEVEL

3 bedrooms, dining area, family size living room with fireplace and floor-to-ceiling windows overlooking secluded lot. Large recreational room on lower level. Two baths one 4 Pce. and one 2 Pce. Large workshop and loads of storage area. Carport and extra wide driveway has room for second car and boat. For the best in Western Contemporary Style Living this 1600 sq. ft. home has lots to offer. Full price only $58,000. MLS 8848.

WILF COTTON
388-6424 Res. 479-3876

HIGH QUADRA

This solidly built 11 year old, 2 bedroom home, with 3rd in basement, and den or sunroom off kitchen sits on a large secluded lot with plenty of trees. Large existing mortgage available. This is excellent value at $49,900. 8719 MLS. Please call
DAVID BILLINGHAM
BARRY BOWES
388-6424

PANORAMIC VIEWS

People search all over to find a reathtaking view like this—valley, island and sea views with Mt. aker in the background. All this with a lovely 2 bedroom panabode on a landscaped 1-3 acre, only ight miles from the city centre. sking $55,900. For further information and appointment to view lease call:

DAVID BILLINGHAM
BARRY BOWES
388-6424

250 HOUSES FOR SALE

BLOCK BROS.

1800 Blanshard
3636 Shelbourne
1949 Sooke Road

OPEN HOUSE 2 to 4

1436 Denman St. Reduced for quick sale from $46,900 to $43,500. Immaculate, 11 yrs. old, 3 BR, BSMT home. Exceptional rec room. Sliding glass doors to patio area.
JEAN DOBEREINER
477-1841 479-4979

OPEN HOUSE 2-4 P.M. SAT.

Tiffin Heights off Torquay Drive New houses. Spectacular splendor. In your choice of designs. 3 houses near finished all with W-W. 33 to choose from, Spanish styling or conventional. Individual styled FPs. Large master BR ensuite.
KEN PUREWALL
477-1841
RAY FORBES PAT FORBES
383-2520 384-8359

FAIR, FAT AND FORTYISH

Well, not quite but here are some values you dare not pass up! 3 BR, immaculate home, close to town, large duplex lot
OR
Here is a Gordon Head special, 2 BRs, of charm and it has a magnificent view of the mts. In new home area. Full high BSMT, large 70x155 lot
OR
This dignified beauty. Close to golf course and on quiet dead-end street, large lot. Rec room in BSMT. $53,000 is the asking price for this immaculate home. Located in high location among the Gary Oaks. Large lot with manicured lawns. Lot 78x168.
View with (Mrs.) Pat Forbes or Ray. Call 383-2520 or 384-8359. Office, 477-1841.

NEW HOMES $51,900-$74,900

Both located in the Esquimalt Lagoon near Colwood, a lovely seascenic area. These homes are quality throughout, built by a knowledgable, reputable builder. The $74,000 is an exceptional waterfront home, too! Call ROB ESTLIN OR BUZZ MAINPRIZE at 477-1841.

6 BRS. PLUS ONLY $48,500

Only 6 yrs. old, this dandy home has 3 BRs up, and 5 rms down plus in-law LR and another bath with tub. For the family that needs many BRs, this is an exceptional buy! Call ROB ESTINL OR BUZZ MAINPRIZE AT 477-1841.

"Piercing Crys"

of joy — when you view this great 5½ yr. old, 4-BR home. With views of the Sooke hills and Saanich. Plus great sundeck, rec room all surrounded by beautiful landscaping, back patio area, fruit trees. Located 10 minutes from town on bus route, near schools. Try $15,000 down on asking price of $56,500. A lot of value. Call now to view:
GORDON ARGYLE
477-1841 652-3741

PANORAMIC OAK BAY VIEW

Basics — 4 BRs, 2 baths, 3 decks, fam rm, 2 FPs, 3,400 sq. ft. dble carpark, SLR, FDR, intercom, top kit and app. However there is only one way to see, understand and appreciate this lovely home because the view, setting and quality cannot be put in words on this column. Call me for appointments. Jamie MacGregor, 477-4270 or 477-1841.

WANT MORE ROOM?

This is the answer. Large Edwardian mansion with seven BRs, DR, 2 FPs, BSMT and much more set on high ground with splendid views over city and sea. Redecorated and with new wiring ($46,500).
477-1841 A. H. PAGE 382-9983

ECONOMY BUYS

1. Gordon Head — 2 BRs, full BSMT on large lot adjacent to high-cost homes. Best on today's market, asking $43,900 with flexible down payment.
2. 3 BR townhouse, low taxes, maintenance and heating. Large existing mortgage. Asking $25,900 including frig, stove, LR and DR drapes.
MRS. A. EDKINGTON
477-1841 477-4531

3.91-ACRE ESTATE

Unique Cordova Bay property. Hand-crafted fully modern 2 BR log rancher set in grounds which include a lake, beautiful variety of trees, shrubs and flower beds. Secluded and yet provides delightful views of sea and distant mountains. Asking $125,000.
477-1841 BILL REMBLE 658-5794

GORDON HEAD $75,900

An exciting 4-level split, fully developed 3 BR home. Ideal for busy executive. Many extras such as large family room, wet bar in rec room, studio above double garage, screen windows, etc. Large 10½% mortgage available.
477-1841 BILL REMPLE 658-5794

GORGE PLUS CHARACTER

An attractive 2-BR home, in need of considerable decorating due to renting, but with built-in cabinets, granite FP IN LR, a large bright "country" kitchen with a good dining area and full BSMT waiting for development. Excellent lot. Offers.
598-1420 TED WALFORD 477-1841

Three Duplexes COLWOOD AREA

1. 1,229 sq. ft. ea. side. Big LR with "L" DR, storage rms, 1½ baths, 3 BR, carport. Just 3 yrs. old. High location. Asking $65,000.
2. 1,296 sq. ft. ea. side. Nice LR with in-line DR. Storage rm. 1½ baths, 3 BRs, carport. Just 2 yrs. old. Nice lot. Asking $36,000.
3. 1,148 sq. ft. ea. side, big LR, kitchen with nook, 1½ baths, 3 BRs, nice lot. Just 2 yrs. old Asking $62,000. 477-1841, BUZZ MAINPRIZE OR ROBIN ESTLIN.

COLWOOD 4-BEDROOM

No step home on quiet street features large kitchen with dining area plus utility. LR WITH FP, 4 good sized BRs, 1,500 sq. ft. on one floor. Situated on large lot. Asking $41,500.
Bob Paul 478-5561 478-2477

SOOKE HOME AND ACREAGE

Beautiful new 1,200 sq. ft. home in Sooke just past the golf course. Includes fully finished 2-bedroom self-contained suite in bsmt. Situated on 1 acre of beautiful treed property, possibility for future subdivision. Asking $59,000.
Mike Reid 478-5561 478-6650

COMPARE COSTS

Where can you get a 1,200 sq. ft. with 3 BR plus a 1 BR self-contained suite in the bsmt with a seaview for $54,500? FP up and down, new carpeting throughout and a large wrap-around sundeck.
Mike Reid 478-5561 478-6650

DUPLEX $54,000

Side-by-side 2 BR, no basement, in the Gorge. Large corner lot. Drive by 3110 and 3112 Irma St. Do not disturb tenants. For appointment to view call:
Mike Reid 478-5561 478-6650

MAKE ME AN OFFER

On this exciting 2 BR Esquimalt home. This cutie is so clean and easy to look after you'll have lots of time to spend in the bsmt workshop or relax in the rumpus room. Owners have moved so it's easy and a pleasure to show. MLS 8000.
John Adank 478-5561 479-8135

250 HOUSES FOR SALE

BLOCK BROS.

1800 Blanshard
3636 Shelbourne
1949 Sooke Road

LARGE FAMILY?

Let me show you this 5 BR home in the nicest area of Colwood, slate steps lead up to the Cathedral entrance. LR features sugar stone FP, dining room, kitchen witn eating area and glass doors to wrap-around sundeck, 3 BR up, lower level has rumpus room with feature lighting, games room, 2 BR and utility area. Secluded landscaped rear yard is ready for you gazebo. $68,900.
Norma Saunders 478-5561 642-3455

HOMES AND PROPERTIES FOR COMPLETE REAL ESTATE SERVICE CALL DOUG COLE

Glen Lake area. The owners of this well-designed home are moving back to Alberta. Occupancy could be almost immediate. 3 BR with en-suite, flor-to-ceiling FP in L-shaped LR. DR concept. Roomy kitchen with excellent quality cupboards and eating area. Two-level sundeck with view of Glen Lake. Completed TV and rec room in bsmt with area for further development. $56,500.
Doug Cole 478-5561 478-4494

LARGE LOT— QUIET AREA

A cozy two BR home occupies this 85x200 ft. lot. Nearly new shag rug. Well used space with lots of storage area. Large double garage with loft area. Newly wired for 220 volts. Try your offer on asking price of $35,500. Owners moving.
Doug Cole 478-5561 478-4494

READY TO GO

Two-acre lot within 9 miles of city centre. Lots of room for the children to play. 400 ft. drilled and cased well already on property. Let me show you this lovely property. $25,900.

or

.719 acres on Happy Valley Rd. Nice level lot, ideal for modular or trailer. Offers on asking price of $21,000.
Doug Cole 478-5561 478-4494

WATERFRONT— SECLUSION

Superior quality home on the sea. Drive down to this lovely waterfront lot protected on either side by rock bluff. 3 BR home, master bedroom overlooks the sea. Large LR with warm teak paneling. Heatilator FP. Attractive California concept kitchen and dining area. Built-in oven and range. Full undeveloped bsmt with workshop and rough-in rec room with FP. To view call:
Doug Cole 478-5561 478-4494

RURAL GROCERY

With 3 BR living quarters above. On a very busy road, the opportunity for high revenue exists with heritage living in a beautiful setting besides. Asking $85,500 but try your offer.
Fred Craig 478-5561 383-1671

OPEN HOUSE SAT., 1:30-4:00

2626 Wentwich. This has got to be the cutest starter or retirement home anywhere. Easy-care one bedroom with good size eating area in kitchen. Large ¼-acre corner lot in Langford. Asking $26,900.
Mike Myers 478-5561 478-6349

CONDOMINIUM

Down Esquimalt Rd. this 3 bdrm W-W home features a fireplace, sliding doors onto sundeck with views of the Olympics and water. Asking $42,500.

STADACONA PARK

Large 3-bdrm home handy to stores, school and park. Easy care yard. $42,500.

SIDNEY SPECIAL

3-bdrm family home only 2 yrs. young in area of new homes. Walking distance to schools and stores. Vendors anxious. Asking $45,000.
386-3231 BOB KERSHAW 383-3574

OPEN HOUSE 3161 MARS ST.

SAT. 1:30-4:30 P.M. Solidly constructed one-owner home. High, treed location overlooking city. Quiet area, 4 bdrms, 2 bathrooms, 2 fireplaces, completely developed lower level lends itself to "in-law" suite.
386-3231 ETHEL HARVEY 592-4522
MARGARET PRICE 477-1941

OPEN TODAY 1533 N. DAIRY RD.

1:30-4:30. A-1 TOWNHOUSE with 3 BDRMS and rec room. 8¾% first mortgage. Open to offers on $41,900.
GERRIT KLOOTWYK
386-3231 479-3313

TERRIFIC ACCOMMODATION

5-BDRM homt just on the market located in the Gorge beautification area, close to prime shopping areas yet secluded from hustle and bustle. Lot 50x157. Asking $39,000.
RUSS McDOWELL
386-3231 381-7930

MAPLEWOOD AREA

Quiet street, high location with mountain views. The home is unique — exquisitely decorated — 2 bdrms, living room with feature fireplace wall, compact kitchen with lots of cupboards. Priced for sale at $54,900. MLS.
386-3231 IAN BLAZEY 479-8401

$337 PER MONTH

With $7500 down you may own a modern 2-bdrm home with a bright kitchen, living and dining rooms, full basement and driveway to carport. With trees for privacy, this large lot is situated in a quiet neighbourhood.
386-3231 ALLAN DUNBAR 386-1640

FAMILY LIVING $41,500

Solid family home, spacious rooms, 3 bdrms up. Living and dining rooms have panelled walls. Lower level attractively updated. Large R3 lot that covers end of block. MLS.

DUPLEX $45,000

Rent plus a home of your own. Attractive up and down unit with separate entrances and utilities. Located on Princess near Quadra. Lower unit is larger and vacant. For viewing call:
386-3231 JOHN A. JOHN 477-8096

2 HOMES, 2 ACRES

Live in one, rent the other! Your choice! VLA built, 4 bdrms, 2 baths. 16 yrs. old. Full basement. Also older character home moved on 4 yrs. ago. Main 2 bdrms, living room with brick fireplace. Dining room and kitchen with nook. Full basement with 4 bdrms partially completed. Materials on hand. Nice garden. Early possession at $84,500. Usual courtesy.

IMMEDIATE POSSESSION

In Jubilee area, this spacious home awaits a family. 2 large bdrms up. Main — large kitchen, dining and living room with fireplace. 3-room in-law basement suite. Good rental area. Reduced to $38,900. View with:
386-3231 OLIVE WEBBER 478-7733

250 HOUSES FOR SALE

FOR SALE Royal Trust "THE SIGN THAT SELLS"

3400 DOUGLAS ST.
384-8001

IMMEDIATE POSSESSION
OPEN HOUSE
SAT. 1:30 — 4:30 P.M.
DELUXE DUPLEX
2 YEARS OLD
1069-1071 ELLISTON PLACE
1100 feet up and 800 feet down, both sides. 1071 — 3 bedrooms up. rec. room — wet bar — 4th bedroom and large utility down—all wall-to-wall. 1069—3 bedrooms up rec. room and utility down plus separate 1-bedroom in-law suite down. Reduced to $87,500 MLS Lock Box.

OPEN SAT. 1:30-4:30
282 MEMORIAL CRESCENT
2 YEARS OLD
Quality home. 1,800 sq. feet on main floor — 3 bedrooms — 2 bathrooms — large living room and dining room — 5 sliding doors onto sundecks with Ocean views. Easy car rock lot. $74,500. Courtesy to all Realtors. Please ring doorbell. MLS. Lock Box.

OPEN SAT. 1:30-4:30
687 ISLAND ROAD
An older South Oak Bay home — built 1927 — restful garden in larger corner lot, 63x120. 2 bedrooms, large living and dining rooms, ½ basement. New MLS Lock Box. Back doors. Asking $48,000.

3190 RICHMOND
2-bedroom older home, view of city — cute and cozy — a fun house to live in. MLS Lock Box.

786 CAVE STREET
11-year-old 4-bedroom home, 3 on main and 1 down. Full basement with rec. room, small 6½% mortgage, Zoned R3. Multiple dwelling — lots of living space and close to town. Firm $38,000 MLS.
For more particulars or appointments to view any or all of the above please call JOHN MORRY 384-8001 or 592-9770 or ETTIE HEPBURN 384-8001 or 385-4594.

OPEN HOUSE
SAT. 2 — 5 p.m.
7125 WALLACE DRIVE
in BEAUTIFUL BRENTWOOD
This 3-bedroom full basement all new home of 1,170 sq. ft. is very easy to purchase . . . has a good 10% mtge. and you can use the $5,000 B.C. 2nd if you need it. By one of Victoria's better builders. Call CLIFF BENNETT or drop on out and see for yourself. 592-2007 or 384-8001, anytime.

OPEN HOUSE
SAT. 1:30-4:30 P.M.
5640 OLDFIELD ROAD
Two beautiful acres with trees, creek, natural spring and all nicely fenced. Also henhouse and barn with box stall, feed bin and hayloft. Seven-year-old full basement family home of 1,638 sq. ft. provides 4 main floor bedrooms (2 very large) and a big family kitchen. After viewing this property you just might not want to leave. Price reduced to $79,500. MLS 7775. JOHN PINCHBACK, 384-8001 or Res. 658-8895

OPEN HOUSE
SAT. 1:30-4:30 P.M.
233 BATTLEFORD
Along No. 1 Highway, only $27,000. 2-bedroom, living room, large kitchen and utility room. Electric heat. Nice lot with future added value. Fruit trees. Can be financed. [illegible] BUD ZUCK 598-7215

OPEN HOUSE
SAT. 1— 4 P.M.
8029 ARTHUR DRIVE
(OFF JAMES ISLAND ROAD)
103 ft. waterfront .55 acres. Brand new no-step bungalow of 1,900 sq. ft. in popular Turgoose Point area. Living room is large with feature wall and massive floor-to-ceiling cut rock fireplace. Spacious dining room, family room with brick barbecue. Lovely kitchen with seaview. 3 bedrooms, 2½ baths, shake roof, 2-car garage. Asking $110,000.
PETER TER VEER
384-8001 479-1588

OPEN HOUSE
SAT. 1:30 — 4:30 P.M.
4102 SAN MATEO
$74,500
Owner transferred and hates to leave this exceptional 4-bedroom home. Spacious living room with slate fireplace. Dream kitchen has large eating area, leading into cozy family room. Large, covered sundeck off dining room. Nicely landscaped yard. On a nothru street amid new homes. Phone WALLY MILLIGAN 598-2017 or V. GOERTZEN 592-9045.

OPEN HOUSE
SAT. 1:30 — 4:30 P.M.
1979 COCHRANE ST.
Close to schools, university and shopping. This bright well-constructed home has two bedrooms, dining room, living room with fireplace and compact kitchen on the main floor. In the full basement is a bright 16x16 room, extra plumbing, drive-in garage, hot water heat. A view of the Olympics. Well-landscaped ETHEL WALLACE 384-8001.

OPEN HOUSE
4638 AMBLEWOOD
In beautiful Broadmead Saturday 1:30 to 4:30, 4 bedrooms, split level with lge. living room with fireplace, dining room, large kitchen and less than one year old. The best value in the Broadmead area at only $79,500. Meet me there on Saturday or phone Len Taylor at 382-9458 or 384-8001.

OPEN HOUSE
SAT. 1:30 — 4:30 P.M.
2778 RONALD ROAD
This custom built home is offered for the first time on the market. Cathedral entrance, white brick see-through fireplace, separate dining room. Three bedrooms, master ensuite. 2 sundecks. In an area of new homes. Reduced to $49,500. JESSIE McGRATH in attendance. 384-8001.

GLEN LAKE
Vacant occupancy. Just over 2 yrs. old this spacious home offers W-to-W carpets in all main rooms. L-shaped living room with raised hearth fireplace. Dining room with sliding glass door to large sundeck. Deluxe kitchen with eating area. 3 bedrooms, master en-suite 4-pce. vanity bath, full basement with 4th bedroom, rec room and extra plumbing R.I. MUST BE SOLD. Asking $48,500.
BRUCE McILROY 384-8001.

YOU CAN
BEAT THE
INFLATION
IN
THIS 2+2
BEDROOM HOME
at 2016 FERNWOOD
Drive by and please don't disturb but call CLIFF BENNETT at 384-8001 for more information. Asking $26,500 . . . terms and open to offers.

1.2 ACRES IN METCHOSIN
Informal country living—seclusion and yet close to schools and shopping. Three bedrooms, large living room across the back of the house for privacy. Family-sized kitchen. Downstairs there is another very large bedroom, 2-pce bathroom and rec room. A great shop area for Dad to putter. The whole house is wood panelling. Post and bream construction and has many extras. Price reduced to $69,900. MLS 8495. Please call GLEN or MARG McGREGOR 384-8001 or Res. 477-3675.

METCHOSIN—$69,900—MLS 8819
And another very special home on 2.29 acres. 1850 sq. ft. of super living — 2 floor-to-ceiling slate fireplaces. 3 large bedrooms — large living room, dining room and kitchen and many more great features. See it, you'll like it! Call GLEN or MARG McGREGOR 384-8001 or Res. 477-3675.

250 HOUSES FOR SALE

FOR SALE Royal Trust "THE SIGN THAT SELLS"

3400 DOUGLAS ST.
384-8001

CLOSE IN
3375 MAPLE WOOD
4 BEDROOMS
ASKING $46,900
Very clean stucco bungalow with full high cement basement. CHES HAYS 384-8001 or Res. 477-8324.

OAK BAY
OFF BEACH DRIVE
$57,500
A charming 3-bedroom bungalow with over 1400 sq. ft. of living area in a choice location. Spacious living room with fireplace. Separate dining room with French doors. Beautifully landscaped grounds. Don't miss this one. V. GOERTZEN 384-8001 or Res. 592-9045.

BURNSIDE RD. WEST
$41,500
Owner must sell due to health. Attractive 2-bedroom home plus extra room and kitchenette in basement. 1½ baths. Spacious living room with open fireplace, dining room has built-in china cabinet. V. GOERTZEN 384-8001 or Res. 592-9045.

BLUE AND WHITE CHARMER
Drive by 2572 Lincoln, Oak Bay and you'll want to see inside this 4-bedroom home with large living rm, separate dining rm, cab. kitchen and full basement. For furher particulars please call ETTIE HEPBURN 384-8001 or Res. 385-4594.

1120 SQ. FT.
NO STEPS
2 BEDROOMS
Spacious immacuate ideal for retirement or starter. 21x16 living room, two large bedrooms, family size cab. kitchen. Neatly landscaped level lot. Clear title. Asking $41,900. To view please call E. DYER 384-8001.

GORGE AREA
Six-room shake bungalow with full basement, drive-in garage and extra bedroom. Situated on a large lot 57'x196'. Main floor consists of through hall, living room and dining room with wall-to-wall carpet, sunroom, modern kitchen, two bedrooms, 4-pce bathroom. This home is in immaculate condition. Price $41,900.
BERT COLES 384-8001.

$28,900
Pretty 2-bedroom bungalow. Fine Living room with heatilator fireplace. Treed sewered lot. Quiet convenient area. First time advertised.
DAR GARSIDE 384-8001.

OAK BAY — OFF BEACH DRIVE
$57,500
A charming 3-bedroom bungalow with over 1,400 sq. ft. of living area in a choice location. Spacious living room with fireplace Separate dining room with French doors. Beautifully landscaped grounds. Don't miss this one.
V. GOERTZEN 384-8001 or Res. 592-9045.

4288 CAEN ROAD
Situated on two thirds of an acre, 3 bedrooms, living and dining rooms in-line with w-w carpeting. Full high basement with large rec room. Asking $48,500. For viewing please call JESSIE McGRATH 384-8001 or 479-3982.

ESQUIMALT
TWO-THIRDS ACRE
A 4-bedroom home with character and privacy. Over 2000 sq. ft. of living space. Family size kitchen with eating area and utility off. 14x14 dining room, 23x16 living room, 4-pce. vanity bath, large recreation and TV room down in full basement. 2 sundecks and carport with blacktop drive. Asking only $72,500. To view by appointment please call E. DYER 384-8001.

VIEW ROYAL
We have just listed a lovely four bedroom home with an in-law suite down. Over 1600 sq. ft. on main floor, large sunken living room with FP, good sized DR. The mortgage is substantial and is at 9¼%—no terms. MLS. Asking $53,000. Please call GLEN or MARG McGREGOR 384-8001 or Res. 477-3675.

ROCKLAND AREA
Spacious older home. Very large rooms, 2,600 sq. ft. on main and second floors. Large bright 3rd floor, full basement, hot water heat. Good revenue with room for more. Asking $99,900 with $30,000 down. Owner carry balance. Please call ROMA NICOLL 384-8001.

SAXE POINT
SOUTHERN EXPOSURE
New Strata Title duplex situated on a quiet cul-de-sac among tall pines, seaview from most windows. Elegant 16x11 foyer. On the main a spacious 19x17 living roo mwith floor-to-ceiling R.H. brick fireplace. (sundeck off the living room). Deluxe cabinets in kitchen, 10x12 dining room, 3 spacious bedrooms, 4-pce. vanity bath. All main rooms are w-w. In full high basement (could be in-law suite) R.I. fireplace, extra bath, utility room and a very spacious rumpus room. Top quality construction. A must see. $54,900 a unit. BRUCE McILROY 384-8001.

SIDNEY
NEW LISTING
5-year-old 3-bedroom bungalow — 1150 sq. ft. of comfortable family living. Full high basement with fourth bedroom and large rec room. Low taxes and good mortgage at 10¼%. Asking $48,500 MLS 8995. GLENN or MARG McGREGOR 384-8001 or Res. 477-3675.

QUALITY PLUS
For the discriminating buyer who will appreciate better than average construction over 1,800 sq. ft. of modern living. Entertain in the 23' living rm. with white brick floor-to-ceiling Fireplace, and 25' sundeck with seaviews. Full dining rm. and 12'x12' kitchen with knotty pine cupboards and built-in dishwasher and stove. Master bedrm 22'x13' with closet lined dressing rm and 5-pce bathrm. 2 other large bdrms, Glass thermo pane doors from dining rm. and kitchen lead onto rear sundeck. Room for 22' rec. rm. in ¾ basmt. Utility wired for washer and dryer. Double carport. Easy car rocky lot and close to down town and all services. Please call
ETTIE HEPBURN 384-8001 or Res. 385-4594.

COLWOOD
FINISHED BASEMENT
Great family accommodation in this 11-year-old home of 1,340 sq. ft. surrounded by shrubs and fruit trees on an 80x100 lot This home offers 3 main floor bedrooms with a 4th bedroom and spacious rec. room beautifully finished in the full basement. Other features include double carport, outdoor barbecue and attractive landscaping. Full price $53,900. For details or to view phone JOHN MORRY 592-9770 or JOHN PINCHBACK 658-8895 or 384-8001 anytime.

POPULAR LANSDOWNE AREA
$47,500
Excellent location just 1½ blocks off Richmond Road. Extremely well-kept 2-bedroom home built in 1955. Fireplace in living room, L-shaped dining area and hardwood floors throughout. Full basement with built-in cupboards and drive-in garage. Attractive flower- and vegetable garden in rear yard. JOHN PINCHBACK 384-8001 or Res. 658-8895.

ESQUIMALT LAGOON
Reduced $6000. Vendor forced to sell by Sept. 21 new home. 3 bedrooms on main, 2 in basement, 1 full, 2½ baths, wall-to-wall quality carpeting, floor-to-ceiling slate fireplace, with feature wall, shake roof, water view, in excellent area. Vendor must sell. $51,900. All offers considered. 383-8345 or 478-7040.

250 HOUSES FOR SALE

JACK MEARS OAK BAY REALTY LTD.

"The Professional People" Coast to Coast Real Estate Service

2194 OAK BAY 598-3321
3618 Shelbourne 598-3344

OPEN HOUSE
SAT. 1:30 to 4:30
3175 WOODPARK (COLWOOD)
Four-year-old home that's different. Planned with the minimum of waste space. Living room with raised stone fireplace. Large separate dining room, 2 bedrooms on main plus extras in developed basement, also extra R.I. plumbing. Sliding doors in kitchen onto large sundeck looking over picturesque garden with trees plus greenhouse — Separate shed and aviary. To view at anytime please call: RUTH BENNETT or PETER NASH at 598-3321.

OAK BAY EXCLUSIVE
Situated on a nice secluded lot a lovely home with many extra features — 2 large brick fireplaces (living room and rumpus room), 1½ baths, wall-to-wall carpeting on main floor and also in fully developed basement which could be in-law suite. 2 plus bedrooms — L dining room — Lovely bright kitchen with separate eating area. Only $57,900. For appointments to view please call: RUTH BENNETT at 598-3321.

OPEN HOUSE
1710 OAK SHADE LANE
SAT. 1:30 to 4:30 P.M.
Just completed and a joy to behold. 3-bedroom home on an attractive treed lot close to all amenities. Price — $84,000 with large 10% mortgage. Call: MARJ NAPPER or KEN PORTER at 598-3344 anytime for info or see them at the Open House.

OPEN HOUSE
290 HELMCKEN ST.
SAT. 1:30-4:30 P.M.
This is an immaculate home with about 1900 sq. ft. finished. Main floor has in-line living and dining room with end wall fireplace, and W-W over hardwood. Kitchen is bright with built-in nook. Two bedrooms, office and bathroom complete this level. Top level is a lovely in-law type of accommodation, with 2 bedrooms, full bathroom and large 12x24 living-dining area or family room, all in W-W carpet. The grounds are lovely and park-like. Separate garage also has its own tidy enclosed work shop. This is a good buy. Call: F. WILLS at 598-3344 anytime.

OPEN HOUSE
638 GRENVILLE ST.
SAT. 1:00-4:30 P.M.
Conveniently located to all centres of Esquimalt activities, you'll find this 2-bedroom, full basement family home a pleasure to view. 22 years young, N.H.A. built, and well maintained, it's one of today's best buys at $44,800. For prior viewing please call: EDNA VLIET or ROY GOULD at 598-3344 anytime.

OPEN HOUSE
1015 VERRINDER ST.
SAT. 1:30-5:00 P.M.
AND 6:30-8:00 P.M.
This lovely 1600 sq. ft. 3-bed pleted and the builder has reduced the price to $83,900. The home is well secluded among the trees and at the end of the street. Master bedroom has a full 4-pce. ensuite, living room has rock FP, huge sundeck has entrances from dining room and combination kitchen and family rooms. This home has a large 10% mortgage available. For full details and prior viewing call: C. WONNENBERG at 598-3344 anytime.

SPECIAL
A pretty 2-bedroom cottage centrally located, very nicely redone. Living room, hallway, one bedroom have wall-to-wall carpeting. Some panelling, one mirror tile wall. Good sized lot with some trees. Only $25,900. Some good terms available. Call: AINA MELDERIS at 598-3344 anytime for viewing or for more information.

DESERVING OF YOUR ATTENTION
Sound 2-bedroom bungalow in the convenient locale of Esquimalt. Sporting such lovely features as large rooms, hardwood floors, large dining room, plus eating area in well-planned kitchen and full basement with family room, ample storage. All on landscaped lot. Your chance to be the lucky new resident for only $44,800 To view call: EDNA VLIET or ROY GOULD at 598-3321 any time.

SHOWING GOOD RETURN
On investment of $59,900 in this conversion rental. 6 furnished units paying rent to you, who could reside in the spacious 2-bedroom owners suite. On quiet street, close in, lovely garden lot, all scrupulously clean and tidy and excellent condition. For particulars on this please call: ROY GOULD or EDNA VLIET at 598-3321 anytime.

ESCAPE!
From the bustle; to enjoy relaxing holidays on your very own acreage. 1½ acres, insulated cabin, treed, stream, near Pinantan Lake in Kamloops area. Wise buy at $17,000. Call: EDNA VLIET or ROY GOULD at 598-3321 anytime.

BUILT IN FINANCING!!
Comments are great on the attractive updating of this solid older home near Gonzales in Fairfield. Truly a family home of 3- or 4-bedrooms. Very attractive living room, handy large modern kitchen. Everything fresh and new, almost completed. Price only $48,900. Call: URSULA E. S. LALONDE at 598-3321 anytime.

HIGH QUADRA
OFF TATTERSAL
Like being on top of the world. New. Quality. Cathedral entrance leads into large living room with feature floor-to-ceiling fireplace. Large dining room opens to sundeck. Sunny convenient kitchen. Large master bedroom with ensuite. Smaller second bedroom on main. Many closets. Full basement. Easy care lot. Great views. On cul-de-sac. Numerous extra features. $64,900. Call: JOHN HOLMS at 598-3321 anytime.

GONZALES —
1901 SHOTBOLT
Attractive ranch-style bungalow on beautifully landscaped lot. Consists of 13x18 living room with large open fireplace, centre hall, separate dining room, 2 bedrooms, good sized kitchen and utility room, plus attached garage. Now reduced to $45,000 for QUICK SALE. MLS 8163. Call: BILL RICHARDS or HENRY BENNETT at 598-3321 anytime.

FAIRFIELD
An immaculate home full of warmth and comfort. Close to all amenities and sea front. Spacious 13x18 living room with fireplace, centre hall, bright cheerful kitchen with separate dining area, 2 bedrooms and 4-pce. bath. Full basement has been developed with third bedroom and lounge. Drive-in garage plus many other features all on attractive well-groomed lot. $49,500. Call: BILL RICHARDS or HENRY BENNETT at 598-3321 anytime.

ROCKLAND AREA
Solid comfort in this older semi-tudor with its gleaming floors and four fireplaces. Gracious living room, built-in buffet in dining room, carpeted den. Two spacious bedrooms and bath on main with third bedroom and bath up plus room for development. The full high basement has workshop, extra plumbing and ample potential. Close to schools and a most desirable area at $65,900. To view call: MARKIE MUNN at 598-3321 anytime.

LANSDOWNE SLOPE
Lovely older 3-bedroom with den and family room. Separate dining room, fireplace in living room and extra large kitchen. Full cement basement and two baths make this an ideal family situation located close to schools, shops and transportation. To see this at $54,900, call: MARKIE MUNN at 598-3321 anytime.

SPANISH HOMES WITH RED tile roof, 50 yr guanantee, in rural area, Cardum Place, Goldstream. Price $51,300. Douglas Hill subdivision: 1 mile off No. 1 Highway on Cowichan Bay Rd., $51,300 and $60,000. 652-3032, 478-3864, 642-3191.

250 HOUSES FOR SALE

Montreal Trust

1057 FORT 386-2111

OPEN HOUSE
10020 CHICORY
SATURDAY, SEPT. 7, 2:00 to 4:00
Bright and sunny Sidney home on a quiet cul-de-sac near schools and shops. Good living area, 2 bdrms. up, 3rd bdrm. or rec. room in ground level bsmt. Immaculate home, nice garden. Asking $41,500 with 8¾ per cent mortgage (MLS 7912).
656-3924 WELLS HOOKER 652-3634

GLANFORD AREA — LOVELY FAMILY HOME — $49,500
This ideal family house is located across the road from an elementary school and within easy access of other school levels. The home is very well maintained with good-sized living and dining room, kitchen with eating area and lots of cupboards plus built-in oven and range top, three bedrooms and oak floors throughout. The full high bsmt has a finished rec room and drive in garage, plus lots of storage space, laundry area and space for a fourth bedroom, if desired. All this plus an attractive lot with many lovely mature shrubs and flowers. Don't delay on this one, as it won't last long. For appointment to view call
JEANNE LUCAS
386-2111 277-1342

EMILY CARR AREA
Beautiful Broadmead. This lovely split level, 3-bedroom home has a living room designed for entertaining, with a floor-to-ceiling rock fireplace and wall-to-wall broadloom which is carried throughout the separate dining room. The kitchen is a housewife's dream with loads of cupboards and laundry area, and small nook for desk and telephone plus breakfast area and sliding glass doors to big sundeck — part covered, part open. The master bedroom is large with en suite bathroom and including separate shower and most attractive vanity. The full high basement has a potential 3 more bedrooms roughed in plus area for rec room and another bathroom. All this situated on a sweeping lot backed by high trees in this area of elegant homes. Come and see it at the Open House or phone for a prior appointment.
386-2111 JEANNE LUCAS 477-1342

GORDON HEAD
New 3 BR 1½ bath, split level, dead end street, close to schools, recreation and shops, $59,900.
386-2111 HERB SMITH
386-1713 (24 hrs)

OAK BAY SPECIAL
4 yrs old, immaculate condition, big fenced backyard, 3 BR, 2½ bath, quiet street. For details call
HERB SMITH
836-2111 386-1713 (24 hrs.)

SIDNEY
OWNER TRANSFERRED
One year old, 3-BR, full basmt, home. Wall to wall carpet throughout, rock fireplace immaculate condition. Treed, landscaped grounds. Large 10¼% mortgage can be assumed. Offers invited at 49,900.
DARLENE PEDERSEN
656-3924 656-1881

Sparkling 2-BR full basmt. home, close to Simpson Sears, 3rd bedroom or den in basmt., drive in garage. Fenced yard., beautifully landscaped, with shrubs and large oak trees, 46,500. MLS No. 8617.
WILLIAM ROGERS
656-3924 652-1891

ROBERTS BAY AREA
New full basmt. home in Sidney only 400 ft. from the beach with easy access for a boat. Good living areas with rock fireplace and sundeck over carport. Large kitchen and 2 excellent BR's. Basmt. designed for ensuite BR., rec room and workshop — concrete pad for mobile home or boat. Quiet corner lot in a very pleasant retirement area. $49,500 cash or with substantial mtg.
656-3924 MAJOR LACE 656-2438

CEDAR HILL
QUALITY PLUS
Delightful 3-BR family home on quiet cul-de-sac close to everything. The living and combination dining room are bright and warm. The unusual design has possibility of expansion off the gable bedroom. Basmt. has rec room, full bathroom, laundry and workshop. Drastically reduced to $54,900 on MLS. Phone now to view with
HAZEL RAVENHILL
386-2111 598-1381

FERNDALE-GORDON HEAD
This property is a "must" to view if you have been looking for a family type home in this area. Space galore, 3 BR on main floor (master en suite) large LR with DR opening onto a huge sundeck, beautiful cabinet kitchen with eating area. The lower level features 2 more BR plus den or office (potential in-law suite), large rec. room with fireplace and lots more. All this on a large lot in a quiet cul-de-sac in this choice area. Price — only $79,900. Call now for appt. to view.
386-2111 LEON JICKLING 384-8669
386-2111 ROY KAISER 477-6813

SEAVIEW, NEW EXECUTIVE MOVE IN
Located on the slopes of Cadboro Bay looking to the sea. Custom built, secluded, close to U of Vic., Uplands Golf Course, and Yacht Club. Over 1,600 sq. ft. of living area on main floor, large foyer, spacious living room, separate D.R. and elegant kitchen (dishwasher) all have views. Wrap around sundeck, 3 bedrooms, 2-pce. bathrooms, built-in vacuum system and inter-com. Excellent planning and construction is evident throughout this home. $98,000. MLS.
386-2111 D. BECKNER 477-4994

TOPS IN FAMILY ACCOMMODATION
FINANCING AVAILABLE!
For the family requiring lots of accommodation, this home can meet the challenge. LR with white brick fireplace, quality panelling in living and dining rooms, large family kitchen with eating area. Home can be used with a 1-bedroom in-law suite or 5 bedrooms, 3 bathroom home with rec. room and family room. Professionally finished rec. room with wet bar and walkout to patio through sliding glass doors. Double carport. This completely finished split-level boasts 2600 sq. ft. of well-developed home. Asking $73,900, vendor will carry up to $35,000. For further information and viewing please call
MICHAEL McKENNA
386-2111 592-3611

SIDNEY—JUST LISTED
$46,900, 4 BRs., L.R. with fireplace, L-shaped D.R., kitchen with eating area, 2 B.R. with 4-pce. bathroom on main floor, 2 bedroom family room with wet bar, 2-pce. down. Owner transferred, early occupancy possible. For viewing please call
W. HOOKER
656-3924 652-3634

SIDNEY—$41,500
2-yr.-old home, 2 B.R.s plus 3rd down, L.R. with L-shaped D.R., lovely kitchen on quiet cul-de-sac, owner transferred, please call
W. HOOKER
656-3924 652-3634

BRENTWOOD—NEW HOME
$55,900
Spacious home in quiet cul-de-sac in Brentwood, 2 blks. to schools and shops, stone F.P. in L.R., sundeck off D.R., kitchen with eating area. 3 BRs. 1½ bathrooms, full high basement with roughed-in fireplace and plumbing. Ready for occupancy Oct. 15, hurry on this one and choose your own carpet and colour scheme, 10% financing. Please call
W. HOOKER
656-3924 652-3634

GORDON HEAD SPLIT LEVEL
$59,900 on quiet cul-de-sac, 2 B.R.s, 1½ bathrooms, Roughed-in plumbing in bsmt. Occupancy for Sept. 15. Excellent financing. Please call
W. HOOKER
656-3924 652-3634

CORDOVA BAY VIEWS

An absolutely IMMACULATE 3-year-old, 3-bedroom home on a quiet cul-de-sac close to shops, schools and sea is now offered for sale. Double carport, large sundeck, master ensuite, 2 fireplaces, rec. room, large 80x125 lot with VIEWS to Cordova Bay are some features PLUS many others. Owner transferred — priced at $59,500. MLS — offers considered. Call TOM BREITER at British American Realty Ltd. 385-1431 or 386-0116.

250 HOUSES FOR SALE

J.D. BOSDET LTD.

120 - 727 JOHNSON 386-3128

PRIVACY and POTENTIAL
Strawberry Vale

Starter or retirement 2 bedroom no basement bungalow on 3 residential lots. Family room with attractive bar. MLS 8962. Asking $37,900. Call: Ed Kraft, 386-3128.

HOT?

Then you and the family can cool off in the large above ground swimming pool. The house is very nicely remodelled. Character home of 1375 sq. ft. 3 bedrooms, family room, living room with fireplace and more, plus full basement with 4th bedroom, sewing room and more. Asking $47,500. Call: Bruce Pollok — 385-2651.

NEAR NEW

Excellent 10% financing is available on this year old, four level split located on ¼ acre in Sidney. Offers 3 bedrooms, large L-shaped living-dining room, all with W-W plus family room down. Lots of room for more development. MLS 8651. Call: Bruce Pollok — 385-2651.

NEW DELUXE
Saanichton

We have several new quality built homes on a quiet cul de sac. All feature 3 bedrooms (master ensuite). Large living-dining rooms, and family kitchens with eating area. Full basements with roughed-in 2nd fireplace and plumbing. These are all large homes ranging from 1269 to 1386 sq. ft. on large fully serviced lots. $54,900 to $59,900. Call:
Bruce Pollok 385-2651
Ed Kraft 386-3128

OPEN HOUSE
OPEN HOUSE
SAT. 1:30-4:30 p.m.
1909 DUCHESS ST.

This charming older home must be sold. Close to Jubilee-Oak Bay High - Shopping Centre and Bus Service.
Fully Fenced, landscaped, and private garden. Two large bedrooms -- Spacious Kitchen, Living, and Dining Rooms off large Entrance Hall. Full Basement. Immaculately maintained by Professional Decorator.
Visit us and let us have an offer.
Call your hosts
M. Lawson 385-0592
M. Ruddy 656-4089
PARK PACIFIC INVESTMENTS
383-4124

CORDOVA BAY

Completely unobstructed sea view home, first time offered for sale. This quality-built executive home overlooks San Juan, Gordon Head, Mt. Baker and the Islands. Large living room, dining room, oak kitchen cabinets and nook with built-in dishwasher, fridge and stove. Draperies all included. 3 bedrooms, 2½ baths. Full basement, partially finished, double heated garage. Asking $125,000. To view by appointment, call 658-8583.

IN LAWS?

Need an in-law suite or have a big family, here is a spotless home for you close to schools and all amenities. Extra big lot with plenty of space for boat or camper. Listed at $49,900 but it must be sold as owner is building new home up island. Range and drapes go with it. Call Humphrey Golby, 592-6730, or Henderson Realty Ltd., 385-9741.

$30,000 MORTGAGE AT 10%

Take over $30,000 mortgage at 10%, $279 per month, clean 2-year-old 3-bedroom home Sidney with 2 bedrooms upstairs and one in above-ground basement, living room and lovely walnut panelling, walnut finished factory-made kitchen cabinets, dining area and utility room off kitchen, sundeck and drive-in garage. $45,900. 656-5196. No agents please.

BY OWNER, LARGE 3-BEDroom family home, 1,750 sq. ft. of living area, full basement, guest size dining room with fireplace, built in china cabinet and bookcase, modern kitchen with eating area, cushion floor. Features include hardwood floors, large walk in closets, double garage. Asking $49,500. 1042 Clare. 598-2776.

BY OWNER

Nearly ¾ of an acre beautiful wooded surroundings, new 2 bedroom house, with en-suite, spacious living room and dining room with large sundeck. Large kitchen, roughed-in bathroom and room for bedrooms and rumpus room in basement. 383-5028, 478-7740, $54,900.

$11,750, 2-WEEK SPECIAL offer, by Darcy Construction Ltd. 2-bedroom cottage, completely finished exterior and interior. On display in our warehouse, at 838 Devonshire Road. Open daily Monday - Friday, 8:30 a.m. - 5 p.m. 385-2491.

GOLFER'S DREAM

Living room, family room, kitchen overlooking golf course. 3-bedroom — possible 4, 2300 sq. ft. finished area. Large foyer, many extras. 2 finished fireplaces, one roughed in, 2 large sundecks, hot water heating, $79,900. By Builder 477-3139 or 592-9859.

DRIVE BY
3-BEDROOM, NO BASEMENT OLDER HOME

Very clean, new carpet, lovely grounds, $39,900. 2555 Vancouver St. 384-5609.

BY OWNER

Elk Lake-Cordova Bay area. 2-bedroom house, full basement, hot water heating on ½-acre lot. Asking $55,000 cash. For appointment to view, phone 477-5101 or 658-8438.

BY OWNER—SIDNEY

3-bedroom, no-step bungalow, large lot, attached garage, newly redecorated. 1 block to shopping centre and elementary school. Good financing available. $44,950. 656-6070.

SACRIFICE SALE

New 3 bedroom, full basement, ensuite, fireplace, Thermal windows, etc., on over 2 acres of privacy with sea and mountain view. Best offer over $59,000. 592-1071.

BRENTWOOD

New 3-bedroom all featured home on large landscaped lot, just around the corner from the ferry terminal. 1253 Peden Lane. Asking $54,000. Phone Garside Construction. 656-3247 or 383-3444.

2 ACRES—BY OWNER

10542 McDonald Park Rd., Sidney. 3-bedroom character house on 2 floors. Large barn-garage. Net taxes $8, close to schools. Asking $60,000. Offers 656-2567 or 656-4233.

BY OWNER

3 bedrooms, large kitchen and dining nook, full basement. Large treed lot on cul-de-sac. Existing first at 9¼. Owner will assume second. $42,800. 386-0396.

OPEN HOUSE. SATURDAY AND Sunday. 2-5. 2-bedroom home, Gorge area, by owner, $33,800 firm. 479-3526.

LANSDOWNE SLOPE

By owner, beautiful 3-bedroom plus rumpus room home, set in idyllic garden. Drive by 2341 Midowne, phone 592-2249.

BY OWNER. 3 BEDROOMS, stucco, 24 years old, corner lot, garage. Oakland district. $38,000. 382-6839.

250 HOUSES FOR SALE

B.C. LAND AND INSURANCE AGENCY LTD.
530 BROUGHTON
388-5555

OPEN HOUSE
GORDON HEAD
4541 Montford Crescent
Saturday 2-4:30

On a cul-de-sac just off Ferndale Rd., a spacious 3-bedroom bungalow with ensuite plumbing. Extra bedrooms or den and plumbing down. Shake roof. 2-car carport with sundeck over. Large landscaped lot with plenty of room for a trailer or boat. Exclusive listing. Call Mr. Hope 388-5555 anytime. Price $69,500.00.

OPEN HOUSE
2631 CEDAR HILL ROAD
Wed.-Thurs.-Fri.-Sat. 2:00-4:30

Come and see the best buy on the market. Owner has purchased. Price slashed for quick sale. Will go this week to highest bidder. Features 3 bedrooms, large livingroom with Fireplace. Separate diningroom, beautiful modern kitchen. Full basement with rec. room. Must sell this week. M.L.S. 8490. Asking: $47,900.
Chummy Crabbe
388-5555 479-7998
Gladys Thomas
388-5555 592-6228

OPEN HOUSE
1937 Haultain St.
Fri.-Sat. 2:00-4:30

Newlyweds, why rent? Owner financed. Large 1st mtg. $24,000 at 10 per cent. Very easy to own your own home. Excellent investment at these rates. Features 3 bedrooms (1 down), large livingroom, full basement, partially developed. Bonus: price includes all drapes, curtains, carpeting and electric range. Just a fantastic deal. First time offered. M.L.S. 8373. Asking: $38,500.
Chummy Crabbe
388-5555 479-7998
Gladys Thomas
388-5555 592-6228

DOUGLAS—CARRIE

2-bedroom siding bungalow. Spacious kitchen, living room with brick fireplace. Through hall. 3-piece Pembroke bathroom. Full basement. Oil-o-Matic heating. Fruit trees. Price $36,500. C. Carpenter 388-5555.

Island Homes Ltd.
2504 DOUGLAS
386-7545

OPEN HOUSE
3979 Oakwood
Sat. 1:30-4:30

Prime Gordon Head location for this 3 BR full basement home of over 1200 sq. ft. H.W. floors throughout and very well priced at $54,900 with $13,000. 1st at 6¼ per cent pay $144 P.I.T. Try your offer —MUST BE SOLD.
JOHN BARTON 386-7545

2-BDR. HOME
IMMACULATE CONDITION
PRICE $35,900

Lovely 2-bdr. home on large lot. Only 26 yrs. old. Bright cabinet kitchen. Fireplace in living room. Rec. room finished in basement. Excellent financing with low down payment.
H. Mitchell 479-4818

Western HOMES Ltd

IT'S GOTTA GO!
3405 Rolston

We have slashed the price $5,000. 6 bedrooms. 2,100 sq. ft., 4 levels. 3 baths, treed seclusion for under $60,000. Phone now:
Bill Wilson
386-3494 478-2253

Family Home
Carnarvon Pk.

3-bedroom, full bsmt. home with sundeck. Close to U-Vic, schools, shops and recreational facilities. A really fine family home in top condition. A very pleasant yard complements this outstanding property. ML 8987.

FOR FULL DETAILS CALL NOW
Jack Davis
386-3494 (24 hrs.)

PRIVATE SALE. OVER 1900 SQ. ft. 3 bedrooms, deluxe kitchen with eating area, dining room with sliding doors to sundecks. Large living room with granite fireplace. Deluxe bar fridge and floor to ceiling fireplace in 18x32 rec room. Work-laundry room and 2-piece in shop playroom, 4th bedroom, basement. Prive den on 2nd floor. Situated on nearly ½ acre. Secluded lot in Langford. Close to all amenities. $49,900. 478-5567; evenings and weekends 748-2983. Duncan.

250 HOUSES FOR SALE

PRINCIPAL PROPERTIES LTD.
4088 SHELBOURNE
477-9514

DRIVE BY TODAY
3 BEDROOMS
$37,900

PROUD TO HAVE YOU DRIVE BY THIS APPEALING BUNGALOW WITH A SECLUDED, WELL-KEPT BACK GARDEN, SEPARATE GARAGE, ON A QUIET STREET OF SMART, CARED FOR HOMES. CLOSE TO JUBILEE HOSPITAL AND OAKLANDS SCHOOL. BE THE FIRST TO VIEW — HOMES IN THIS AREA SELL QUICKLY!
477-9514 CATHY ATKINS 479-5427

$36,000.00
FOR A COOKIE?

COOK STREET BUNGALOW. PART BASEMENT, 2 BEDROOMS, AND VERY LARGE KITCHEN, WARM LIVING ROOM WITH WELCOME HOME FIREPLACE. ALL VERY NEAT AND CLEAN. OH YES, THE GARDEN, CARPORT AND CORNER LOT GO WITH THE HOUSE. YOU WANT TO SEE THIS FRIENDLY HOME SO CALL RIGHT NOW. BOYD SADLER, 477-9514 or 592-1929.

1.3 ACRES
$45,000.00

NEAR NEW 3 BEDROOM "A" FRAME HOME, EAST SOOKE. DRILLED WELL. JUST OFF THE MAIN ROAD PROVIDES SECLUSION PLUS. JUST THE PLACE TO RAISE A FAMILY. BOYD SADLER, 477-9514 or 592-1929.

CHILLIWACK
3.5 ACRES
$48,500.00

NEAT 2-BEDROOM COTTAGE. GOOD SIZE KITCHEN, BRIGHT LIVING ROOM. VERY GOOD WELL, FISH IN CREEK AT BACK OF ACREAGE. NATURAL GAS TO HOUSE BUT NOT INSTALLED. NEW BARN, WITH HAY LOFT. ALL FENCED AND JUST WAITING FOR YOUR HORSES. QUICK POSSESSION. PLEASE CALL RIGHT NOW ON THIS RETREAT. BOYD SADLER, 477-9514 or 592-1929.

TOP CHOICE
$69,500

If your choice is;
—3 Bedrooms
—Quiet Seclusion
—Close In
—Fireplace
—Built-In Appliances
—Large Closets
—Family Room and Bar
—2 Bathrooms
—Carpeting Throughout
—Wrap Around Sundeck
—2 Carports

Then we can "steer" you in the right direction.
Call ISOBEL RIPLEY 479-1918

david burr ltd
Formerly
A. Bernard and Co.

BEAUTIFUL UPLANDS

Architecturally designed contemporary bungalow with 2100 sq. ft. of floor area featuring complete seclusion on over 1 acre lot. Backing on the Uplands Park. There is a large bright living room and dining room with raised hearth fireplace, 3 bedrooms and den, hot water heating and separate storage room off the 3 car port. First time on the market this intriguing home is offered at
$98,500
For further particulars and to view please call
MADGE or DON ROBBINS
384-9335, 384-9072
(The extremely well planned functional kitchen has conveniences too numerous to mention and would delight any housewife.)

PENDER ISLAND

This 4-year-old summer cottage has a large living room with acorn fireplace. Kitchen, two bedrooms, space for bathroom and utility room. Wired for electric stove. Some finishing required but all the materials are there. Walls insulated so could be winterized. Water on the property. Western exposure overlooking a very nice cove and marina. Only 50 ft. through a park to a lovely beach. Priced to sell at
$22,000
For further information call
Ron McConnan
384-9335 or 598-7625

OAK BAY

Immaculate 3-bedroom, (1 down) home in popular Willows area. Large living room with fireplace, family-size dining room. Cheery kitchen with large eating area. Spacious sundeck. 4-piece vanity bathroom.
Full basement has rec room and 3rd bedroom. Loads of storage space. Wired for washer and dryer. Drive-in garage. Well landscaped grounds.
This is a well constructed family home handy to all school levels, transportation, shopping and recreation. Ten day possession. (MLS 8638).
$55,000
W. E. (Wil) WILSON,
384-9335, 477-4328

ESQUIMALT

Two bedrooms, living room, dining room, kitchen and bathroom. All large size rooms. Full basement, drive-in garage, large lot. All in excellent condition.
ASKING $46,000
To view call:
Ron McConnan
384-9335, 598-7625

655 FORT ST. 384-9335

REWARD

Yourself and come to this open house at 3013 Richmond Rd., open Sat. 1:30 - 4:30. This home features 1340 sq. ft. of spacious living with gracious entrance hall, entertainment size living room containing interior full slate fireplace, bay window, wall to wall shag carpeting and sweeping Olympic Mountain views. The separate dining-room has a sunny southern exposure and easily handles a large sideboard or buffet. No problem with counter space in this kitchen — 18' of working area, tastefully wallpapered. A separate breakfast room? Yes, and large with lots of windows and big sunseck off. Totally modern bathroom has large vanity and space for towel stand, chair etc. 2 or 3 bedrooms with useable full size closets. Full 8' basement, roughed-in fireplace and 4 pc. bath. This home has just been completely redecorated and shows itself well. Offered at $49,900. View on Sat. 1:30 - 4:30 — 3013 Richmond Rd. (by Camosun College) or view on Sunday — call Brian Butler, 598-4674. Whyte and Gower Oak Bay Properties, 592-2407.

OPEN HOUSE
1737 MORTIMER ST.
SATURDAY, SEPT. 7th
AT 1:30 TO 4:30

Close to schools, shopping, transportation, owner moved — has to be sold. 3 or 4 BR's, LR, DR, Lge kitchen, 2 baths, rec room. C.P. easy care lot. Good area, house vacant — immediate possession (MLS). Asking in the 50's. Bring your offer, don't forget — owner must sell.
E. W. PROKOSCH
386-2111 477-2194
A. D. WHEELER
386-2111 477-4789
MONTREAL TRUST CO.

250 HOUSES FOR SALE

MAYFAIR REALTY

3153 Douglas St. 386-2955
WOODWARD'S MAYFAIR CENTRE

OPEN HOUSE
2058 SALTAIR
SAT. 1:30-4

Brand new — move right in! Gordon Head with seaview. Three bedrooms, 2 bathrooms, large dining room. Full basement with fireplace. Wrap-around sundeck. Quiet location. 10 per cent mortgage available. Asking only $74,500. GEORGE PARSONS, 386-2955 or res. 598-3847.

OPEN HOUSE
SAT. 1:30-4:30
900 RANKIN RD.
(Off 1300 blk. Craigflower Rd.)

1500 sq. ft. on sewer and storm drain. Treed lot, curbed street. Three bedrooms, 1½ bathrooms, family kitchen, L-shaped living room and dining room, large finished family room plus high basement for further development. Assume existing 10 per cent mortgage. Price $65,000 (MLS 8805). FRED JACKSON, 386-2955 or res. 477-2537.

OPEN HOUSE
SAT. 1:30-4
1013 GLEN FOREST WAY
(Off 4100 blk. Happy Valley Road)

MUST BE SOLD

3-bedroom super rancher with SEA and MOUNTAIN VIEWS. Approx. 1,330 sq. ft. of deluxe living on over 2 ACRES. BRAND NEW. Priced in the sixties. For prior viewing please call LOU BLOOMFIELD, 386-2955 or 383-2374 anytime. ALL REASONABLE OFFERS WILL BE CONSIDERED.

OPEN HOUSE
986 CLATWORTHY
SAT. 1:30-4:30
(Lakehill)

Brand new 4-bedroom home. King size master bedroom with 3-pce. bath. Completely finished family room. Beautiful treed setting. $65,000. For prior viewing call WAYNE SCOTT, 386-2955 or res. 479-6087.

OFFERS — OFFERS
METCHOSIN
ACREAGE
AND VIEWS

A spectacular home, exceptionally well-built on 2.38 acres of view property, about 20 minutes from town. On city water. Many extraordinary features. 3 bedrooms, master en suite, heatilator fireplace. Construction almost completed. BUY AS IS OR COMPLETE. MAKE YOUR OFFER. YOU JUST MIGHT GET IT. Call LOU BLOOMFIELD, 386-2956 or res. 383-2374.

COUNTRY
SETTING
CLOSE IN

Almost new 3-bedroom home situated on ¾-acre lot only 10 min. to town. Quiet, secluded area. Large kitchen. Full basement, with finished fourth bedroom. South exposure sundeck. Priced to sell! Large low interest mortgage can be assumed. (MLS) Only $59,500. GEORGE PARSONS, 386-2955 or res. 598-3847.

COUNTRY
ATMOSPHERE

For the executive family man requiring a little more room and not right in town. 1800 sq. ft., 4 bedrooms plus a lovely large lot. Quality materials and a lot of imagination make this an away above average home. Priced at $69,500. For more details please call WAYNE SCOTT 479-6087, Mayfair Realty, 386-2955.

RETIREMENT
DREAM HOME

Young couple have built this into the most comfortable and convenient home that you could possibly find. No longer large enough for them but a real find for you. Asking $37,500. If you require a retirement home this is a must. See with WAYNE SCOTT, 479-6087, Mayfair Realty, 386-2955.

VACANT
POSSESSION
2 MILE CIRCLE

2-bedroom stucco bungalow. Ideal starter or retirement. All electric. Stove and fridge included. Needs decorating. Close to all amenities. Asking $37,500. S. HOUSTON, 386-2955, res. 383-7355.

DRL
DOUGLAS REALTY LTD.
385-8784
12 CENTENNIAL SQUARE
LIST AND SELL
WITH D.R.L.

OPEN HOUSE
SAT. 2-4 P.M.
3410 BETHUNE

Immaculate 2-bedrm. bungalow with basement. Near Mayfair and T. and C. Good garden lot. $38,900. MLS.
Mary McGuire Donna Valikoski
388-6275 Loc. 2438 or 2476—24 hrs.

OPEN HOUSE
1522 Burton Ave.
Sat. 1:30 - 4 P.M.

Take this opportunity to view an immaculate family home. Attractive living room, dining room, cabinet kitchen, 3 bdrms. up and 2 down, 3 baths, located near Simpsons-Sears. ML 8745. Asking $48,900. In attendance Tony Brogan or Anna Chandler, 388-6275, Loc. 2471 or 2462.

OPEN HOUSE
446 OBED
SAT. 1:30-4:30

Well built no-step stucco bungalow, just 17 years old. Electric kitchen, attractive living room with fireplace, 2 twin size bedrooms, 4-pce. bath, OOM furnace, separate garage. Neat property, less than 2 blocks from new shopping centre and on the bus line. Listed at $36,000. In attendance JACKIE WALDRON — 385-8784 anytime.

SOOKE

2 bedroom cottage on six acres of treed, waterview land. $53,500. MLS. Steve Simpson 642-3419.

WHY BUY THIS HOUSE

Well — It has an existing mortgage of over $30,000 at 9½% and it's a 3-bedroom family home. Price $38,900. Call 388-6275 Local 485 anytime.

IT'S TRUE

$39,500 for a 3-bedroom, near waterfront in Brentwood Bay. What more could you ask for. Call 388-6275 Local 2492 or 485 Anytime.

PRICE SLASHED!
MUST SELL NOW!

Located in Grange Rd. area. this large 2 bdrm bungalow has family size living room with fireplace and a 15x20 kitchen and eating area. Secluded patio with some rockwork looking onto a 70x120 lot. 10x16 carport over paved driveway. Bright, spotless and fully modern, 20 yrs. young. Drastically reduced only $39,900. MLS.
DOUG RELF
385-8784 479-5761

2—HOMES
1.5 ACRES
$69,500
Steve Simpson
642-3419

250 HOUSES FOR SALE

CANADA PERMANENT TRUST

Oak Bay
Open Sat. 1:30-5
1106 Hampshire St.

Soundly constructed spotless 15 yr. old beauty, 3 bdrms, lge rec rm and 4th bdrm in bsmt, 2 Fplaces, fenced back yard, patio, barbeque and planters, well treed. (MLS 8287). BARRY THORNDYCRAFT 477-8487 or 382-9191.

Open Sat. 2-5
910 Sluggett Road

Immediate possession! 8 yr old 3 bdrms and den on a nce view lot in Brentwood. Full bsmt with rec rm. Included are range, fridge, dishwasher, washer-dryer and drapes. Owners are anxious to seel, offers invited. AL VICKERS 652-2257 or 382-9191.

Open Sat.2-5
605 Victoria Ave.

Comfortable 3 bdrm home in South Oak Bay. Lovely living rm with Fplace. Separate dining rm. Family size kitchen and bathrm on main floor. 2 extra bdrms in the full bsmt. Owner has bought so try your offer on $47,900. View with FRAN McVITTIE 382-8688 or 382-9191.

Open Sat. 2-5
800 Daffodil St.

Beautiful home with developed bsmt providing suitable accomodation for university student — private entrance. 2 bdrms and 4 pce bath on main floor, 1 bdrm and 3 pce bath down. To view prior to open house contact JACK NELSON 477-6235 or 382-9191 (MLS).

1790
Glastronbury Rd.
Open Sat. 1:30-4:30

Be my guest and view my attractive architect designed 3 bdrm home surrounded on 3 sides by Mt. Tolmie Park. Sweeping views from each window. Unique country setting with privacy yet close to town. Truly a lovely home. For happy living. Asking $115,000 (MLS 8548) MARY WOOD 592-2647 or 382-9191.

Open Sat. 1:30-4:30
1760 Lansdowne Rd.

This excellent 2 bdrm, dining rm, full bsmt home must be seen and sold fast. You will not be disappointed. Priced at $39,500. Looking forward to meeting you. E. IZIK 598-8289 or 382-9191.

Open Sat. 1:30-4:30
2062 Stelly's X Rd.

Central Saanich. Immaculate, ready to move into home age 5 years on lge beautifully landscaped lot with garden and fruit trees. Has spacious living and dining rms and lge kitchen. Clear title and immediate possession. Priced at $51,500 for quick sale. Really worth seeing. Call WM. SANDERS 479-3394 or 382-9191 (MLS 8864).

Open Sat. 1-4
2617 Mt. Stephen

Cosy 2 bdrm no-step home among beautifully treed and secluded fenced lot. Ideal retirement or starter home. Possible CMHC financing. DARIEN BAIN 658-6057 or 382-9191.

Open Sat. 2-4
91 Marler Drive

Rustic setting, lge lot, near new homes. 3 bdrms, rec rm, sundeck, W-W carpet. Stream on property. 1st turn right off Highway 1. Past Colwood turn-off. Price $49,500. GERRY MARTIN 383-8458 or 382-9191.

Open Sat. 2-5
3058 Hendrson

View of water and mountains on quiet Lansdowne Slope. Expensively redecorated. 2 bdrms plus den with Fplace. Modern kitchen with eating area. Lge rec rm with stone Fplace. Top quality WW. (MLS) Exceptionally good value $89,900. MAUDE DOBSON 658-8837, TIM HOSKIN 386-9364 or 382-9191.

Open Sat. 2-4
2515 Shelbourne

Beautifully and expertly renovated throughout. This lovely 3 bdrm home is a pleasure to see. Bright kitchen has an eating area. Living rm with Fplace. Plus attractive dining rm. Come see this excellent buy at $45,900 (New MLS) MAUDE DOBSON 658-8837, TIM HOSKIN 386-9364 or 382-9191.

Canada Permanent

SSC
SWINERTON, STEWART CLARK LTD.

1318 BLANSHARD 385-2481

ESQUIMALT BORDER
TOP CONDITION
ASKING $32,900

Two-bedroom, single-step stucco home, suitable for retirement or strting out. Comprises entry hall, 22x13 L.R. with W-W, electric kitchen, dinette, sunny, view patio. 2 large carpeted BR's, attractive 4-pce. vnity bthrm., utility room arranged for W-d. Well situated on a high, fully fenced view lot. Offers invited
385-2481 ED JUPP Res. 592-1019

OAK BAY
DISTINCTIVE RESIDENCE
SECLUDED GROUNDS
FLEXIBLE FINANCING

A COMFORTABLE HOME adaptable for 2 people or a family. 4 or 5 bedrooms (2 on main floor). 4 sets of plumbing. Sunny living room and den both with bay windows and fireplaces, large dining room, excellent kitchen with dining area. Superb construction, shake roof, FC basement, oil hot water heat, heavy wiring. Black top driveway. To view this EXCLUSIVE PROPERTY please phone Miss Courtnall at 385-2481 or 598-3964.

SWAN LAKE WAY
3-4 BEDROOMS
FULL BASEMENT
$43,900

Modern stucco residence located on a quiet dead-end street featuring: 19x15 living room with fireplace, dining room plus modern electric kitchen with lake view patio off, 4-pce. vanity bathroom, auto oil heat, drive-in garage. D. Okker 478-4501. MLS.

ESQUIMALT
OLD WORLD CHARMER
2 BATHROOMS
$39,500

Tastefully renovated older residence close to Dockyard and Naden featuring: Cosy living room with fireplace, 3 large bedrooms, modern electric kitchen with breakfast area, 2 sparkling bathrooms. Full basement, auto oil heat. 100-amp service, wired dryer. D. Okker 478-4501.

LOOK TO LANGFORD
ECONOMY IS THE KEY
TO ALL BUYING
$37,900
MUST BE SOLD

A sparkling 2-bedroom bungalow set on an OVERSIZED LOT. Featuring large CAB ELEC KITCHEN WITH AMPLE DINING SPACE. Modern 3-pce bathroom, hot-air heating. W-W throughout. VERY GOOD TERMS. Open to offers. MLS. D. Okker 478-4501.

REDUCED $4,000

A 3 bedroom fine home with full basement in quiet Gordon Head, close to everything, drive by 1695 Sheridan, then phone 598-3432 before 7 p.m. $45,800.

250 HOUSES FOR SALE

BROWN BROS. on LANSHARD
385-8771 (ANYTIME)

OPEN HOUSE
SATURDAY, SEPT. 7
1:30 TO 4:30
1670 OAKLAND AVE.

On a quiet street close to all conveniences. A lovely fenced lot with fruit trees, shrubs and roses. Main floor has 3 bedrooms, wall-to-wall carpet over hardwood in halls, living room and dining room. Hardwood in bedrooms. Lovely kitchen with breakfast nook. Huge sundeck with absolute privacy. Lower floor has excellent rumpus room and bedroom with good quality wall-to-wall carpet, 2-piece bathroom. Drive-in garage. Oil heat The home is in excellent repair. BILL FELTON in attendance. $49,000.

OPEN HOUSE
5246 PARKER AVE.—CORDOVA BAY
SATURDAY, SEPT. 7
2:00 TO 4:30 P.M.

Lovely sea views and ½ block to sandy beach. Two-storey white stucco family home in excellent condition. Main floor — spacious living room, dining room, den or 4th bedroom, large family kitchen, utility room for washer-dryer. Plus 23x11 rumpus room and 4-piece bath. Up — 3 large bedrooms and 2-piece bath. Patios front and rear. Ample parking. $57,000. CEC PEARCE 385-8771 (anytime).

OPEN HOUSE
SATURDAY, SEPT. 7TH,
1:30 TO 5:00 P.M.
3320 WEALD RD.

Charming Tudor Home with Character and Quality throughout offers quiet seclusion. Spacious Entrance hall, Living rm. 23'x14' with covered patio off, overlooking the delightful garden, formal dining rm., cozy den, convenient kitchen, three large bedrooms, two bathrms., full basement hot water heating, separate garage. Lawns and garden serviced by sprinkler system. Offered at $97,500 — DOUG LAWSON in attendance. 385-8771 (anytime).

ROCKLAND AREA
ABSOLUTE
ULTIMATE
IN LIVING

The artistic use of natural stone and wood makes the interior satisfying to the most artistic taste. Carefily constructed by one of the City's master craftsman. Over 2300 sq. ft. of luxurious and convenient living — having two secluded areas for outside activity. 2 bedrooms and den on main floor and very large recreational room with guest bedroom on lower level. 3 bathrooms — 2 separate garages. The desirable features of this home are too numerous to mention and inspecton would be both a pleasure and experience. Offered at $112,000. Please call DOUG LAWSON, 385-8771 anytime.

SPARKLING
CLEAN
REDUCED $4,000

Excellent starter home on high lot with lovely views of harbour and hills. 2 bedrooms, bright living room, family-sized kitchen, basement, carport. MLS 8076. Now priced to sell $30,000. Please call CEC PEARCE, 386-8771 anytime.

HENDERSON REALTY
WE BUY, SELL AND TRADE
385-9741 ANYTIME

OPEN HOUSE
FRI. AND SAT. 1:30 - 4:30
3840 EPSOM DR.

Top quality stucco home with heavy shake roof — Two bedrooms — living and dining rms. Full bsmt. with garage. Only $45,900 and vendor will carry a mtge. MLS 8306
385-9741 STAN TRONT 477-2829

OPEN HOUSE
SAT. 1:30 - 4:30
7266 KRISTIN

Off Stellys X Rd. in Brentwood. Delightful new three bedrooms with water view and trees. May be bought on low down payment.
ASKING $50,500 M.L.S.

OPEN HOUSE
SAT. 1:30 - 4:40
1978 HAULTAIN

Excellent solidly built house in good area. Washer, dryer and range included in this sparkling home. Just reduced to $45,900. M.L.S.
C. W. Arnold J. G. McCormack
592-6454 592-6214

$39,900

Come see how much house this price will buy — good stucco home of 2 bedrooms — living room and dining room, kitchen, 4 pce bath and large recreation room. All one level in Hillside Plaza area.
385-9741 STAN TRONT 477-2829

BRENTWOOD

SEA VIEWS
— ONLY TWO LEFT

All you need is approx. $5,000, plus the B.C. 2nd. mortgage and assume the existing 1st. mortgage of approx. $39,500. at 11% and your in. Attractive 2-B.R. homes, with 3rd. B.R. and rumpus room with F.P. roughed in. TOD — HACKETT HOMES. 2 gone and 2 to go. under $50,000. Call BILL KAPTEYN 592-7623.

OPEN HOUSE
BY BUILDER

SUNDAY
1:30 - 5:30 P.M.

10 new quality homes in the quiet community of Saanichton only minutes from Town and Country.

—on sewer
—large lots
—underground services
—large homes
—well designed
—1 year warranty
—low taxes
—low down payments
—excellent financing
—prices from $49,900

LOCATION: Bruce Gordon Lane and Cultra Ave.

DIRECTIONS: Follow East Saanich Rd. to Cultra Ave. Follow Cultra Ave. to Bruce Gordon Lane.

UNICON HOMES LTD.
Phone
Days 386-0130, eves. 479-7560

OPEN HOUSE
895 SWAN STREET
3 BEDROOMS AND SUITE
SAT. AND SUN. 12 - 4 P.M.

Our 7½-year-old home has 3 bedrooms up, livingroom with fireplace, kitchen and separate dinette. The fully self-contained basement suite has 1 large bedroom livingroom, 3 piece bathroom, and large kitchen. The sundeck looks over the well treed, fully fenced rear yard. Offers on $54,900. For prior viewing phone Mr. Cooper at 387-3254 or 386-8065 after 5 p.m.
PRIVATE SALE — NO AGENTS PLEASE

250 HOUSES FOR SALE

RITHET'S
for
Real Estate
Insurance
Appraisals

714 FORT
382-4251

OPEN HOUSE!!
OPEN HOUSE!!
1118 CHAPMAN
Sat. 2 p.m.-4 p.m.

Close to town transportation and all school levels—an excellent home for a growing family. Large living room, dining room, modernized kitchen, sewing room, 3 bedrooms—updated and broadloomed throughout. An excellent investment at $43,900. For prior viewing please call:
Betty Shea 592-9213

OPEN HOUSE
1523 NORTH DAIRY
Sat. 1:30-4 p.m.

Attractive near new 3 bedroom Townhouse offering in excess of 1500 sq. ft. of excellent living accommodation including 4 new major appliances at a realistic price of only $41,500. Close to Simpsons-Sears. 1st mortgage of $25,000 available. Vendor will carry substantial 2nd mortgage.
R. JOHNSON W. MICHAELS
382-4251

OPEN HOUSE
1533 OAKLAND ST.
Sat. 1:30-4 p.m.

Cosy 2-bedroom bungalow close to Simpsons-Sears. Living room has wall-to-wall carpet and fireplace, laundry room wired for dryer off kitchen. A good starter or retirement home on a quiet street. Rear access lane for off street parking. Quick possession. $36,750.
R. JOHNSON W. MICHAELS
382-4251

GORGE PARK

A good well-built home situated close to all amenities. Three bedrooms. Master bedroom is a real treat! Fireplace in living room. Large kitchen with pantry effect recess. Separate garage with patio pad alongside. Large lot suitable for excellent vegetable garden or just lawn. OPEN TO OFFERS ON ASKING PRICE OF $43,500. To view please call:
G. WILLISCROFT 382-4251
24-hour service.

ESQUIMALT

Drive by this 1½ storey, 3-bedroom home at 939 Dunsmuir Road, then call us for more information and to view. Asking price $35,900.
E. WILKINSON OR O. DOUGLAS
382-4251 anytime

OAK BAY

Drive by this large 2-bedroom bungalow located on quiet cul-se-sac at 2188 Cranleigh, then call us for more information and to view. Asking price $48,900.
E. WILKINSON or O. DOUGLAS
382-4251 anytime

TOWN AND
COUNTRY

Drive by this new exclusive listing located at 826 Shamrock. Two bedrooms with one extra in full basement. Separate garage. Askng price $41,500. For more information and to view please call:
E. WILKINSON or O. DOUGLAS
382-4251 anytime

BRAND NEW
3 BR. HOMES
Only 3 left
For early
Occupancy

OPEN HOUSE
Daily, 2-9 p.m.
(Except Sundays)

Situated directly behind the Royal Colwood Golf Course. Turn right at Colwood Corners to Goldstream Ave., then left onto Millstream Rd.

All with full basements, 1½ baths, large sundecks, floor to ceiling fireplaces. Part of Colwood Lake development. Two with views of golf course. These homes may be purchased with as little as $8500 down.

Worried About
High Interest Rates?
One at 10½ P.C.

Why is the RIDLEY built home continuing to sell, even in this current "tight money" situation? Compare what we offer. You won't be disappointed. Superb finishing, colors and design co-ordinated professionally, locations convenient to shopping, schools and recreational facilities and above all

Quality
Ridley Construction

backed by a comprehensive warranty. If you're new to Victoria, ask about our name.

RIDLEY BROS.
DEVELOPMENT CO. LTD.
478-1721 Eves. 477-9672

EXECUTIVE
ESTATE
3 ACRES

Brand new and nothing but the best. Over 2,600 sq. ft. Hot water heating, 4 or 5 bedrooms, rumpus room with wet bar and large fireplace, den or office, double drive-in garage. 3 finished bathrooms, heapy shake roof, finest quality carpeting and expensive fixtures. Special circumstances for sale. A custom designed, 4-level split on view property with excellent future potential. Price $99,500.
STAN TRONT 385-9741
Henderson Realty Ltd.

OPEN HOUSE, SIDNEY

10182 Bower Bank Rd. Saturday, Sunday, 2-4 p.m. New immaculate 3-bedroom, wall-to-wall carpet, 1330 sq. ft., large living room and dining room, large cabinet kitchen with nook, ensuite plumbing master bedroom, roughed in plumbing in basement for future development. Attached carport which makes larger basement area. Waterproof sundeck. It costs nothing to see and compare. Asking $49,500. William Tytler Construction Co. Ltd., 598-6518.

FAIRFIELD, 1414 BROOK Street. 2-bedroom rancher, large living room with fireplace, separate dining area, attached garage, fully fenced lot, only $42,900. Call 477-6380 after 6:00.

NEW HOME IN CITY

3159 Somerset St. 1220 sq. ft., 3 large bedrooms, 1½ bathrooms, fireplace, dining room, eating area in step saver kitchen, sundeck, carport, high daylight basement with roughed in plumbing for future development. $53,500. 382-3698.

BRENTWOOD BAY — VALLEY VIEW

3-Bedroom superbly finished family home on good sized lot, $52,200. 7075 Silverdale off Wallace Dr., at West Saanich Rd. Phone Builder 477-3623 after 6 p.m.

ESQUIMALT LAGOON, 1 BLOCK from beach. Beautiful sea view, 1300 sq. ft., brand new, 3 bedrooms, full basement. Full price $61,500. Clear title. 478-6268.

250 HOUSES FOR SALE

Realtor
Canada Trust

Very Choice Home
1st Open Sat. 2-4

1717 Taylor St. Excellent location close to town, schools and shopping — yet quiet! Charming living and dining rooms, good kitchen. Three bedrooms, quality hardwood floors thruout. Full basement home, truly in fine condition. Secluded, established garden. Early occupancy. $56,900.
A. J. "SANDY" CRAWFORD
382-5171 477-1561

OAK BAY BORDER
Just Listed

Compact 2-bedroom, full basement home with through hall plan. Stairs to large attic with space for 2 additional bedrooms. Oil heating, large 67'x120' lot with fruit trees. Kenitex exterior built in 1945. Excellent value at $42,000.
382-5171 JOHN CABELDU 592-2568

Waterfront Lot
Piers Island

Hard to find SW exposure for afternoon sun, approx. 130' waterfront ½ acre, some beach, only $23,000.
382-5171 JOHN CABELDU 592-2568

Triangle Mountain
1st Open 2-4 Sat.

689 Haida. Quiet, desirable location, yet only 15 mins. to town. Excellent three-bedroom home just listed. Attractive bow windowed living room, dining area with deck off. Good bsmt. area roughed in for development. Only $48,500.
382-5171 JOHN CABELDU 592-2568

CITY VIEW
Open Sat. 1-4

629 Sedger Road. Three-bedroom family home located in an attractive area of West Burnside, close to transportation and schools. Living room (F.P.), dining area and large kitchen. Completed rec. room and bathroom in full basement. Asking $53,900. View with
382-5171 JACK COOKE 477-4842

BRENTWOOD
AREA

Just a few months old. 1250 sq. ft. three-bdrm. home. Attractive living room, stone fireplace, deck off dining room. Half bath off master bdrm. Full bsmt., lots of room for further development. Assume $28,500. 1st mortgage at 10% interest. F.P. $52,000. M.L.S. 8408.
382-5171 PETER MASON 477-9318

VIEW THESE
PROPERTIES

1—ESQUIMALT — Duplex-zoned lot with a 4-bdrm. house — excellent value at $29,500.
2—CATHERINE ST. — Up and down duplex in excellent shape. Separate furnaces and hydro. $51,500. Same block as property bought by city for $240,000.
3—Up and Down Duplex — Yukon St. $40,000.
4—OAK BAY — Beautifully renovated home. 3 bdrms., 2 bathrms., 2 fireplaces on well groomed lot — separate garage. $66,000.
5—SEA VIEW, GORDON HEAD — Approx. 1-3 acre lot, well constructed new home, excellent quality throughout. 3 large bdrms., 16x21 ft. living rm., 10x12 dining rm., kitchen with large dining area — marble topped vanities in the ensuite and main bathrm., 2 cut stone fireplaces. Many extras. $85,500. M.L.S. 8686.
6—BASIL ST. — 4 bdrm. real family home — completely renewed. Every part of this gracious home is immaculate. The bright kitchen with eating nook — separate dining room, good fireplace, full basement, large fenced garden. $51,000.
382-5171 THE ZIEGLERS 592-1768
Real Estate Consultants

VICTORIA
REALTY LTD.
VR 386-3585

SWAN LAKE VIEW

Brand new, 1240 sq. ft., full basement home nearing completion. Rustic cedar siding and stucco exterior gives that different look. Floor-to-ceiling stone fireplace, leading to a wrap-around sundeck. En-suite plumbing, 3 large bedrooms. roughed-in fireplace in the well planned basement, ready for future development. Unbeatable value for $56,900. Exclusive with Jack Kennish, 386-3583, res. 479-3061.

BRENTWOOD BAY
3 BEDRMS-2 BATHS
10% MTGE.

Just ready for occupancy is this very attractive and superior constructed home with special care given to finishing detail and exquisite charm created thru superb planning and co-ordination of colours, blended with the lush wall-to-wall carpet throughout. Easy split-level entrance to bright airy living room with a gorgeous California rock fireplace and rich panelling. Family size "L" dining room. Stunning kitchen with dble. S-S sink, expensive richly grained wood cabinets with provision for dishwasher, special serving counter and handy built-in desk. Master bedroom en suite. Main 4-pce. vanity bath with delightful dble. swag lamps. Dble. gar. Basement roughed in for third 3-pce. bath, second fireplace, den or rec. room. Fantastic low interest financing. One of the best buys on the entire Saanich Peninsula at $51,500. Morris Lund, 386-3585, anytime.

10¼%
MORTGAGES

7633-7645 WALLACE DRIVE
Two well-finished, three-bedroom homes with this low mortgage rate. Featuring double plumbing, fireplaces, basements and sundecks. $53,750.

OPEN HOUSE
THURS., FRI. 6:30-8:00
SAT. 2 to 4 p.m.
MRS. MARILYN SECORD
OR ERIC GRAHAM,
386-7521
BOORMAN INVESTMENT CO. LTD.
1111 Government St.

LAKEHILL
The Buy of The Year
3 Bedrooms
Immaculate
Condition
Full Basement

What makes this home the buy of the year? Simply the fact that it has everything the discriminating buyer is looking for today, and the price is "right," dead "right," at $57,900. See it now, call JOHN JAMES anytime in the next five minutes.
PACIFIC STRATA SERVICES LTD.
386-2437

250 HOUSES FOR SALE

BLOCK BB BROS.

1800 Blanshard
3636 Shelbourne
1949 Sooke Rd.

OPEN
HOUSES

WATERFRONT
HOME

Magnificent new home overlooking squimalt Lagoon with expansive sea view from all living areas. 224 ORTSMOUTH DRIVE. OPEN HOUSE 1:30 to 4:30.
477-1841 A. H. PAGE 382-9983

3131 ESSON
OPEN SAT. 1-4

Don's miss viewing this beautiful -2 BR, full BSMT home. I promise you'll be pleasantly surprised at the spaciousness, good taste in decor, plus many extra features. Excellent high location. Come, view, and try offer on asking price of $41,900.
477-1841 CLIFF BALL 592-1764

3572 RICHMOND
1:30-5 p.m.

If you're looking for something out of the ordinary for your next home come and see this 3-bedroom, big kitchen, full basement beauty on a fine corner lot. Asking $57,500 and worth it but try your offer. Marg. Emmerson, 658-8386, 477-1841.

3960 LONG GUN
1:30-5 p.m.

f you have been looking for a home that must have at least three bedrooms, 2½ baths, living room with fireplace, wool wall-to-wall carpeting, rec. room with wet bar, this could be it. It's worth your time to see this fine home. Offered at $72,000 but try your offer. Louise Wiltermouth, 477-1841 477-6307.

972 Peggy Anne
SAT. 1:30-4:30

A lovely new home of over 1200 sq. ft. plus full basement located on a quiet cul de sac with sewers and underground wiring near schools, shopping and fishing Home features complete expensive carpeting, large L-shaped dining and LR with stone FP, 3 large BR's, 1½ baths, family kitchen, sundeck at rear. Off Marchant, east of Wallace. Well priced at $52,500. Trades accepted.
Bob Paul 478-5561 478-2477

1076 & 1080 Penwood
SAT. 1:30 - 4:30

Brand new 3 BR homes in Glen Lake area with quality finishing throughout. Feature White rock FP with mood lights, slate entrance, quality carpeting, roomy kitchen and good size lot. Asking $51,500.
Mike Reid 478-5561 478-6650

600 Phelps Ave.
SAT. 2:00 - 4:00

A well-appointed 3 BR split-level. On a rustic above grade lot. $52,000. Other new homes in the area as well.
John Adank 478-5561 479-8135

527 Hallsor Drive
SAT. 2:00 - 4:00

This desirable 3 BR full basement bungalow open for your inspection Tuesday to Saturday inclusive. Quiet Colwood location in appreciating area. $49,900.
Merve Coulter 478-5561 478-3795

3673 Dartmouth Plc.
SAT. 1:00 - 5:00

Stunning new home off quiet cul de sac with high views. 2 baths, 2 FPs, 2 eating areas, 3 BRs, large sundeck. $57,900.
Ralph Striebel 478-5561 479-2009

3660 Blenkinsop Rd.
SAT. 1:00 - 5:00

Spacious 3 BR family home, quality cabinets, with built-in dishwasher, master BR has 3-pce. ensuite, and sliding glass doors to back yard and potential in-law suite in basement. $59,900.

OPEN HOUSE
2706 Mt. Stephen

1:30 - 4 SAT. A quiet setting, warm and lovely no-step home, perfect for those who like a little garden, a little pool, and 2 or 3 bdrms. The grounds have been immaculately cared for and is enclosed by a sturdy cedar and fir fence. Mid 40's.
386-3231 ROB FUKUSHIMA
479-3408

OPEN HOUSE
2823 Ronald Rd.

SAT. 1-4. Superbly finished 4 bdrm home on a showcase lot of flowers and shrubs. Large family room and workshop. Asking $58,500.
386-3231 BOB KERSHAW 383-3574
ALLAN DUNBAR 386-1640

SAT. 1-4
517 Harbinger

Open house will be held for the discriminating buyer. Move right in to this 3 bdrm (plus 2 more in full basement) house. 2 fireplaces, 2 full baths, family colonial kitchen, sundeck, fenced yard with garden. Owners have bought up island and are anxious to sell. Asking $63,000. MLS 9008.
386-3231 LINDA FAHEY 656-1520

OPEN HOUSE
SAT. 1 P.M. - 4 P.M.
4540 TORQUAY
(CORNER TORQUAY AND ASH)
DIRECT FROM
BUILDER

Over 2,000 sq. ft. finished. 3 bedrooms, den, family room. White antique brick fireplace in living room. Master bedroom with 3-piece vanity and own private balcony. Treed lot with beautiful home for the discriminating buyer. 658-8785 or 382-1280.
$71,500

VACANT
OPEN HOUSE
975 AVRILL ST.
GLEN LAKE
FRI.-SAT. 1:30-4:00

3 bedroom; price reduced to $38,900. Must be sold: present all offers on this MLS. Frank Beamish Realty Ltd. 385-5113 or 592-2120.

CLEAR TITLE

3 or 4 bedroom, full basement home overlooking Swan Lake and Green Belt area. Quiet street of distinctive homes yet close to all services. Sundeck, new roof, sewered, and new hot water tank. Excellent oil furnace. Hardwood, fancy floors. Large lot with three big oak trees. Priced at $54,900. To view, 479-7817. No agents please.

CUSTOM
BUILT
HOMES

1-year guarantee plus on all our homes. Money available at reasonable interest rates. For your dream home, phone Kasapi Construction Ltd. 386-6191 anytime.

BY OWNER, 3060 MILGROVE ST. 388-4170. 3 bedrooms, with 4th in full basement. Wall-to-wall carpet, sundeck, drive-in garage, oil heat and water, close to school and bus and new shopping centre. $47,900.

OPEN HOUSE BY OWNER. SATurday, 11-4. 1770 Denman. 2 bedrooms, full basement, large lot. 652-1509.

250 HOUSES FOR SALE

WALL & REDEKOP HOMEFINDERS REALTY LTD.

3480 Douglas 386-2911

OPEN HOUSE
1559 BRODICK CRES.
SAT., SEPT. 7, '74
1:30 - 4:30 P.M.
Beautiful executive type home, in quiet area close to University and schools. 3 bedrooms, 2 full bathrooms, separate diningroom. Room for extra development downstairs. Terraced garden is a delight. Asking Price $76,000. HELEN PHILLIPS, 386-2911 or 386-9062.

OPEN HOUSE — SIDNEY
2187 AMHERST ST., 2-4 P.M.
EVERYDAY THIS WEEK
DELUXE SWIMMING POOL
Is the feature of this well maintained 2 BR up and 1 down family home. Other features include W-W throughout, F.P. in living rm. Rec. rm. with glass doors leading onto patio and pool area and a large sundeck overlooking pool. Contains 2 bathrooms and all this for $53,900. Come and see or for prior viewing call BOB or MAY HAMILTON at 386-2911 or 656-4692.

OPEN HOUSE
SAT. 2-4 P.M.
LANGFORD LAKE WATERFRONT
2942 Leigh Rd.
Two houses, live in one and let the rent from other help with the payment. Both offer seclusion and lovely views over the lake. Fish or swim from your own private wharf. Main house has 4 bedrooms, huge living rm. with fireplace, dining room and 2 baths. Vendor will carry substantial mortgage. Come see and make an offer on asking price of $75,000 MLS. For prior viewing please call JO LENNOX 478-2563, MARILYN MOORE 478-2482 or 386-2911.

OPEN HOUSE
FRI. AND SAT. 2-4 P.M.
334 GORGE RD. WEST.
This home is a must to see — pleasant views of the Gorge and Park — 3 bedrooms (1 in basement) dining room, living room with fireplace — perfect for young couple — older couple or family. $49,500. MLS. Call CURT SHUBROOK at 386-2911 or 382-6961.

OPEN HOUSE SAT. 2-4 P.M.
10001 Glen Forest Way
OFF HAPPY VALLEY RD. Brand new Country home on 2.24 treed acres. 1500 sq. ft. Unique kitchen with built-in oven and range, 4 pce. bath off large master bedroom plus main bath and 2 pce between kitchen and dble. garage. Spacious living and dining areas with floor to ceiling fireplace. Full basement ready for development. Immediate possession. Asking $71,900. For Prior viewing call JO LENNOX 478-2563, 386-2911 or MARILYN MOORE 478-2482 or 386-2911 MLS.

OPEN HOUSE
FRI. 6 - 8 P.M.
391 FARVIEW RD. in Colwood
Must be sold, 3 bedroom bungalow in immaculate condition. Family size kitchen, large master bedroom. Fireplace in living room, sundeck overlooking well treed back lot. Rec room, 2 pce bath and work shop area in full basement. Immediate possession, make an offer on asking price of $52,900. For prior viewing please call MARILYN MOORE 478-2482 or 386-2911.

OPEN HOUSE
GORGE VIEW
2814 HEATH DR.
SAT. 1:30-4:00 P.M.
Come and see this charming 2 bdrm.-plus-home. LR. has F.P. and wall-to-wall. Large modern kitchen. Sun deck, patio, full basement, sep. garage. MLS. Asking $39,900. POLLY HIGGINS, 386-2911 or 592-4111.

OPEN HOUSE
93 HOWE STREET
SAT. 1:30-4:30 P.M.
Darling white stucco bungalow in excellent repair — one block from ocean. Spanish influence. ELSIE O'BRIEN in attendance. Priced with terms — $47,500. Call 386-2911 for further details.

OPEN HOUSE
942 RICHMOND ROAD
SAT. 1:30-4 P.M.
Well preserved older home with beamed ceilings, 3 fireplaces, 5 bedrooms, 3 baths, full high basement. All services up-dated. Beautiful lot 119x170. Must sell — make an offer.
ADELINE NICHOL 386-2911

BUY OF THE MONTH $45,000
The proud owner of this immaculate home has been transferred and is offering a home of outstanding value featuring
—Solidly built in 1956.
—3 beds. Living rm. with F.P.
—Large family kitchen.
—Finished rec. rm.
—Drive-in garage.
—Large landscaped lot.
—Close to schools and shopping.
To view call RUTH SALAGA 479-5632 or 386-2911.

FAIRFIELD
$43,500
This is a 2-bdrm charmer on a quiet street in one of Victoria's choicest areas. Just a few blocks from the ocean. It boasts a magnificent yard with fruit trees. Contains a 3rd bdrm. in basement as well as a rec. room. Better hurry on this one. Call DAVE ROBERTS, 477-1317 or BOB HAMILTON 656-4692 or Office at 386-2911.

FAIRFIELD — REVENUE
This charming Fairfield home contains 1300 sq. ft. on the main with large kitchen, D.R. and L.R. Beautifully kept grounds. Also contains 4 licensed suites upstairs with entrance off private hallway, bringing in a substantial income. This home has been excellently maintained, the suites are rented with reliable tenants. If you are looking for a home as well as some extra revenue call BOB or MAY HAMILTON, 386-2911 or 656-4692.

FOR THE FAMILY
$39,900
In the Vic High area on a cul-de-sac is this spacious 3-bedrm. home — In-line living room and dining room, large bedrooms — spiral staircase to upstairs, tastefully decorated interior—new wiring and copper plumbing, with full basement. M.L.S. Call CURT SHUBROOK or BOB HAMILTON 386-2911 or 382-6961 or 656-4692.

MIXED BAG
1—Treed lot in Thetis Hts. $17,000.
2—New Houses, Goldstream, $51,000.
3—New Houses, Cowichan Bay Rd. from $57,000.
4—Mill Bay Rd., 2 ac. and partially completed home, $36,000.
5—Shawnigan Lake Rancher Plus Beautiful 4 acres. $70,000.
For More Info on any of the above CALL DONALD HAMILTON 386-2911, 478-3552.

MAPLEWOOD
3 or 4 bdrms. Large lot (72x226) Excellent 10% 1st mtge. Quick possession. MLS 7829
BOB CARBY 386-2911 or 382-1459.

5 BEDROOMS
ROCKLAND AREA
Beautiful quality home on quiet cul-de-sac. Perfect for professional man with a large family. Many extras in this fine home include family room with fireplace, rumpus room with F.P., heated swimming pool, enclosed patio, underground sprinkling. Immaculate home and landscaped garden. Asking price $76,000. HELEN PHILLIPS, 386-2911 or 386-9062.

BRENTWOOD BEAUTY
$52,900
This one-year-old 3-bedroom home sports a sunken living room with feature wall and Renfrew Slate F.P., step up to family size dining room with sliding glass doors to large sundeck. Spacious kitchen with custom built cabinets for your every need. 4-pce. vanity bathroom and master bedroom ensuite. Basement is ruffed in for extra accommodation. This home is in immaculate condition and very tastefully decorated, situated close to all amenities. The yard is fenced and has an established vegetable garden. Phone me now for an appointment to view.
386-2911 ELEANOR BRAY 592-1130

FAIRFIELD
UP AND DOWN
DUPLEX
50x185 ft. lot close to Beacon Hill Park and downtown. 2 bdrms main floor, with kitchen, L rm and dining rm, plus a basement room. 1 bdrm. upper floor with LRM AND KITCHEN. Needs some redecorating but excellent holding property. Asking $48,000. Will look at all offers. Call JACK GREENWOOD at 386-2911 or 384-5228.

250 HOUSES FOR SALE

WALL & REDEKOP HOMEFINDERS REALTY LTD.

3480 Douglas 386-2911

BELIEVE IT OR NOT
It's cheaper to buy than rent. Start with this cozy, 2-bdrm. cottage priced at $25,900. BRUNIE ALDRICH, 386-2911 or 385-4627.

DEVELOPERS!
1.64 acres. Reynolds area. Suitable for 12 townhouses. Services readily available. $110,000. Phone MARG P. BRIDGER, 386-2911 or 385-1188.

GORDON HEAD
Lovely spacious, 4-bedroom home. Large entrance, family room with fireplace and many extras, on quiet street. Room for development on lower level. Why not phone now to view. MLS. Asking $69,900. Immediate possession. POLLY HIGGINS, 386-2911 or 592-4111.

QUALIFY C.M.H.C.?
This house is sure to! Try offers on this 21-yr.-old, 2 large bedroom home. Full high basement. Fireplace, drive-in garage. Town and Country area. Open to view: SAT. 2-4 P.M.
37 REGINA STREET.
Brunie Aldrich 386-2911 or 385-4627

SIDNEY — 3 BDRMS.
$45,900
9578 EPCO DRIVE
(off Weiller)
Drive by this attractive home, then phone MARG BRIDGER to see the interior. W-W carpets, large brick fireplace, separate dining area, sundeck, large yard, carport. MLS. 386-2911 or 385-1188.

VIEW ROYAL
$42,900
3 BDRMS.—MLS
Attractive modern home, new carpeting, brick fireplace, separate dining room, large kitchen, extra large lot with fruit trees. Call MARG P. BRIDGER, 386-2911 or 385-1188.

VIEW ROYAL
REDUCED to $48,500
Excellent 3-4 bedroom home — living room with F.P., sep. dining room, rec. room in basement. Large garage. Seclusion. Parking. Appliances included. MLS.
VERA FRIEDRICH, 386-2911 or 598-2610

2 NEW MULTIPLES
GLEN LAKE AREA
$49,900 AND $53,900
Each has 3 bdrms. up; w-w carpeting, many excellent features ... plus self-contained suite in each basement. Attractive lots Call MARG P. BRIDGER at 386-2911 or 385-1188

4 BDRMS.
$38,500
COOK ST.
Excellent revenue or residential property. Nice lot; separate large dining room; fireplace in living room; modern kitchen. Call MARGARET BRIDGER at 386-2911 or 385-1188.

CONGRATULATE YOURSELF
When you have purchased this new Colwood beauty. Built by a craftsman, it boasts 3 bdrms.; 1½ baths; good-sized kitchen with E. area; L-shaped living and dining room with beautiful fireplace and wall-to-wall carpeting throughout. A full basement, with roughed-in plumbing; a car port; sundeck and good-sized lot make this home something to crow about. To view call JACK GREENWOOD, 386-2911 or 384-5228.

HAPPINESS FOREVER
In this charming Tudor style home at 1136 Summit. Three extra large bedrooms, 2 are upstairs with separate washroom and ideal for growing active children or busy teenagers. Large family sized living room with FP. Separate, spacious dining room, very large kitchen with eating area and laundry area, and a large den, all add up to a real family home. There is a full basement with room for development and a drive-in garage. Asking price is a very reasonable $58,900. New MLS. To view call JACK GREENWOOD at 386-2911 or 384-5228.

LIKE OLD HOUSES?
Then ask to see inside 271 Superior St. 1300 sq. ft. of spacious living area, and a full basement is included at only $35,900 with a good 1st mortgage. It's bargain priced. Call JACK GREENWOOD at 386-2911 or 384-5228.

LOVE AT FIRST SIGHT
For this sparkling clean 3-Bdrm charmer at 2945 GRAHAM STREET. Large L rm with F-Place and wall-to-wall carpet. Large kitchen with good cupboard space and complete with fridge and stove. Basement with drive-in garage. All located on a nice easy care lot. Open House 1-4 p.m. daily. JACK GREENWOOD 386-2911 or 384-5228.

OAK BAY
CHARACTER HOME
Only a few of these gracious homes are left. This one has 6 bedrooms, 5 bathrooms, a living room and a reception hall designed for gracious entertaining and family living, each with large fireplace. An entertainment-sized dining room with fully enclosed patio, with fireplace, a large den with fireplace and a kitchen that makes cooking and meal preparation a pleasure. This gracious home is located on .7 of an acre of seclusion and privacy. MLS. To view call: JACK GREENWOOD at 386-2911 or 384-5228.

ROOM TO BREATHE
For the family and your in-laws in this very modern home. Four bedrooms, 2 large bathrooms, a beautiful panelled den, a spacious living room, a family or rec room complete with FP and wet bar, plus a 1-bedroom in-law suite. This home is bargain-priced at $64,000. Viewing is easy. Just call JACK GREENWOOD at 386-2911 or 384-5228 anytime. MLS.

YOU'LL BE SURPRISED at the room in this older home at 271 Superior St. 2 fireplaces, 3 bedrooms, L.R., D.R. and Kitchen with full basement make it a real bargain at $35,900. For appointment to view call JACK GREENWOOD 386-2911 or 384-5228.

2 ACRES
HOLIDAY PARK SUBDIVISION
There is 275' of road frontage on this beautifully treed, gently sloping property located close to Sooke Village and Golf Course. It is partially cleared, on hydro and with a good well. New MLS. Offers invited on $23,900. Phone today. BARBARA RAWLINGS 386-2911 or 383-5435.

SOOKE RANCHER
ANGLER'S DELIGHT
Steelhead fishing at your back door when you purchase this 1 yr. old, well-designed 2-bdrm. ranch style bungalow situated on 2 lovely secluded acres close to Sooke Village and Golf Course. Over 1,350 sq. ft., w-w carpeting throughout and featuring:
—livingroom with knotty pecan panelling and floor to ceiling rock fireplace
—dream kitchen with built in appliances and oodles of cupboards.
—dining area with skylight and acorn fireplace.
1½ bathrooms (master en-suite)
—large 20x12 workshop, plus 3rd bdrms., den or sewing room over carport, and much, much more!
The property is completely fenced including an extra fenced garden area. Best of all, the owner is willing to carry part of the financing! Phone me today for an appt. to view this UNIQUE home and make your offer on the asking price of $71,500. New MLS 9087. BARBARA RAWLINGS 386-2911 or 383-5435.

COUNTRYFIED TUDOR
With sea views. You'll want to see first hand this tastefully styled 3-bedroom home; 1,848 sq. ft. of finished accommodation. Separate diningroom; w-w; (two fireplaces); 3 separate plumbed areas. Rec. room. Stucco and shake exterior. 80x125 foot lot. 9% mortgage. All for only $69,500. Call JOHN D. TISDALLE. 656-1789.

MAPLEWOOD AREA
$46,900
Sixteen yrs. young and situated inthis most desirable area close to all amenities. Three-bedroom bungalow plus one more in the full high basement. Large fenced back yard perfect for the kids. Don't miss this one. Call me now for further details. MLS 8121. CAROLYNNE PERRY, 386-2911 or 479-7041.

250 HOUSES FOR SALE

WALL & REDEKOP HOMEFINDERS REALTY LTD.

3480 Douglas 386-2911

ROOM TO GROW!
This one-owner home is ready for the family who appreciate quality. Stucco and shake exterior, 1350 sq. ft. includes 3 bedrooms, "L" shaped living room and dining room. Huge kitchen with walk-out onto sundeck. Rec. room with fireplace, plus all appliances. Low taxes and close to all schools. Excellent value, and vendor will consider all offers. $56,900. MLS.
LOLA CLARK
386-2911 479-3010

NEW MLS
COLWOOD
4 BDRMS.
QUICK POSSESSION
LOW TAXES
It will be our pleasure to show you this attractive, well-maintained family home with its gleaming parquet floor and excellent basement development. Located close to schools, on a large garden lot, completely landscaped and shaded by mature trees. The asking price is $52,500 but the owners require a quick sale and will look at all offers. NINA or BOB STEPHENS 386-2911 or 479-5463.

CANADA PERMANENT TRUST
ON DOUGLAS ST. AT FORT

DOUBLE LOT
Immaculate bungalow featuring living rm with Fplace, lovely dining rm, W-W carpets, kitchen with eating area, 2 bdrms on main, 4-pce vanity bath, full developed bsmt with 3rd bdrm and rec rm. All drapes included in asking price of $49,900. See this centrally located home with HERB McDANNOLD 479-4127 or 382-9191 (MLS 8224).

Swan Lake
One Owner Home
Delightful lake view and western exposure. Developed gardens with fruit trees and berry bushes. Main floor has 2 bdrms, extra bdrm down and rec rm with bar down, 2 Fplaces. Perfect retirement. $49,900 (clear title). GRAY LAITE 656-5267, SID HASLAM 477-1994 or 382-9191.

Cadboro Bay Beauty
Affording unsurpassed view of Affording unsurpassed view of Cadboro Bay this 5-yr-old 4 or 5 bdrm home is in meticulous condition and delightfully planned in every detail. Total of 3435 sq. ft., double carport, wrap around sundeck, lovely landscaped property priced at $115,000. GRAY LAITE 656-5267, SID HASLAM 477-1994 or 382-9191 (MLS).

Simpsons-Sears Area
Newly renovated in excellent taste, this 2-bdrm home must be seen to be appreciated. Storage bsmt, nice property, priced at $38,500. SID HASLAM 477-1994, GRAY LAITE 656-5267 or 382-9191.

CLOSE TO BEACON HILL PARK
In excellent condition, 2-bdrm. bsmt home located on delightful landscape property. Priced at $32,500. Call SID HASLAM 477-1994, GRAY LAITE 656-5267 or 382-9191.

DUPLEX
$6,000 down can buy this spacious duplex. 6 rms on main floor, 3 lge rms and bath in upper suite, separate heat and entrances. Near Fort St. BILL BROOKS 478-3197 or 382-9191.

OAK BAY
This beautiful 3-bdrm home offers a full view of the ocean from all rms on the front of the house. From the spacious kitchen you can view the well-landscaped ½-acre grounds of flowers, shrubs and garden. Over 1400 ft. of gracious living space on the main floor. Call BILL BROOKS 478-3197 or 382-9191.

NEW HOME PLUS REVENUE
This is a most attractive 3-bdrm family home with a bonus! The land can be subdivided and there is a lovely 2-bdrm suite in the lower level, which is private and self-contained. Owner must sell so has priced his home for quick sale — Only $62,500 (MLS) MARY WOOD 592-2647 or 381-9191.

Beautiful Fairfield
1 Yr. Old
Just listed. This impressive post-n-beam home has a lovely lge. living rm., 3 bdrms. and an "easy to care for" lot. 3rd bdrm. can be dining rm. or den. 1 blk. from buses, close to shopping, school, parks and sea. Quality carpeting throughout, $55,500. To view this enchanting home call PAUL HYATT, 656-3150 or 382-9191 (MLS).

Nurses, Orderlies
Terrific opportunity to get into your own business in this deluxe resthome. Has built an excellent name through the yrs. — nice quiet elderly guests, seldom a vacancy — lovely sutie for owner. Vendor will carry lge. mort. Books can be inspected — good profit. IRENE VAN, 384-9191 or 382-9191.

Good Investment
Laundromat and dry cleaning grossing $40,000 per yr. Books open for inspection — vendor retiring — has it made!! (MLS 8332). IRENE VAN, 384-9191 or 382-9191.

Langford Special!!
$38,600 3-Yrs. Young
3 bdrms., 2 bathrms., living with W-W. dining rm., laundry rm., low taxes!! Call now. IRENE VAN, 384-9191 or 382-9191.

Beautiful Waterfront
Salt Spring Island property — plus over 2½ acres of timbered seclusion and view of Trincomali Channel. Located on Walker Hook Rd. Contact IRMA KULIGOWSKI, 656-5325, MARY WOOD, 592-2674 or 382-9191. (MLS)

Luxury Condominium Suite
2 bdrm., 2 bathrms., 1318 sq. ft. of elegant living space. Swimming pool and saunas. Excellent financing available. Full Price $57,500. Call IRMA KULIGOWSKI, 656-5325 or 382-9191.

Uplands Beach Drive
1st time on market this lovely long low bungalow. Features 3 bdrms. and den, gracious living and dining area, convenient kitchen, main flr. laundry, 4-pce. and 5-pce. bath, 2 F-places, W-W carpets. 2-car garage and much more. Full bsmt. has additional bdrm., rec. rm. and rm. for further development. ¼ acre corner lot offers spacious privacy. Attractively priced at $110,000 to facilitate early sale. For detail and viewing please phone HERB McDANNOLD, 479-4127 or 382-9191.

"Hi-Ho Silver"
A completely remodelled 4-bdrm. home that's perfect for your Victoria retirement. Low Taxes. At only $44,500. Even that "Masked Man" couldn't get a better deal! Be sure to call today for more details! TED PINFOLD, 388-7742 or 382-9191.

Canada Permanent

BY OWNER, THETIS HEIGHTS (Phelps Subdivision) immediate occupancy approx. 1400 sq. ft., $49,900. 3 bedrooms, large bright kitchen, dining rom, large living room with fireplace, 4-piece bath, hot water heat, large sundeck, full basement ready for development and plumbed for bathroom, drive-in garage, lot size 78'x120', no agents. Phone 478-6185.

OLDER HOME, 3 BEDROOMS, no basement, large lot, good location. 386-3635.

250 HOUSES FOR SALE

D F H

D. F. HANLEY AGENCIES LTD
3293 DOUGLAS ST.
385-7761
OR
3021 SHAKESPEARE ST.
388-4294

OPEN HOUSE
Sat. 1-4
1042 INVERNESS
Off Cook on Linwood, turn right on Inverness. Owner will carry the financing on this top condition home. 2 bedrooms, kitchen-dining rm combination, large living rm with fireplace, full basement with rec rm. Drive-in garage and sundeck. Fruit trees. See it, you'll like it! Asking $43,000.
BILL CARNEGIE
385-7761 (24 Hrs.) 652-3627 (Res.)
—D.F.H.—

OPEN HOUSE!!
Sat. 1-4 p.m.
2511 Florence Lake Rd.
"Country Living"
Follow Island Hwy. to Brock Ave., turn right. Almost ¾ acre of tall firs provide total SECLUSION for this 2-bedroom quality home. Over 1100 sq. ft., LR and Dr with cozy W-W carpet, natural stone FP, deluxe kitchen, 14x11 master Bdrm. with en-suite and huge walk-in closet. Full high basement. BONUS: 3 Min. walk to great bass fishing! $51,000. MLS.
JERRY MIREAU
385-7761 anytime
—D.F.H.—

OPEN HOUSE
3624 DONCASTER
Prime City Area
MUST BE SOLD
Sweeping look-out to SEA AND MOUNTAINS plus real seclusion on spacious lot with huge balcony over DBLE. CARPORT. De luxe home. Very impressive ROOM-SIZE, ground floor entrance with modern wrap-around carpet on steps ready to be revolved at signs of wear, oak floors on main floor plus costly W-W in spacious LR. and large ENTERTAINMENT SIZED DR., family sized kitchen equipped with dishwasher and garburator, LAUNDRY ROOM. ADJACENT carpeted den could be 5th bdrm. in daylight basement, 2nd fireplace in bright cheery rec. rm., 4-pce., 3-pce. and 2-pce bathrms. Quiet street but schools and shops are close. Low interest mortgage. Asking only $75,000. MLS.
— D.F.H. —

Across From the Sea
S. OAK BAY
Walk across to the beach from this spacious, older, 2 bedrm. home with beautiful seaviews! Large LR, separate DR, family rm. with 2nd fireplace and with 2 pce. bathrm. off. Situated on large grounds in a most desirable area. Offered for $75,000. Exclusive with
BILL BATES
385-7761 (24 Hrs.) 592-4077 (Res.)
—D.F.H.—

SAANICH MARIGOLD AREA
Just under 1 acre of vegetable garden that grows everything. Road frontage of 280'x150' in depth, make it an ideal investment for future subdivision. Clean, well-kept, 2 bedroom, full basement home (3rd bedrm. down) with WW carpeting in living rm, hallway and master bedrm. Large "neighborly" kitchen with ample eating area. Separate detached garage. Asking $66,000. MLS. To view, call:
BILL KNOWLES
385-7761 Anytime
—D.F.H.—

OAK BAY
Built in 1935, this home has been replumbed, reroofed, repainted exterior, new gutters and downspouts, with oil-fired furnace. Large living room, separate dining rm, kitchen with eating area and 2 bedrm. on main floor. Upstairs is one more bedrm. plus room for a future 4th bedrm., full basement. Asking $45,900 with consideration given to offers. To view this exclusive listing, call:
BILL KNOWLES
385-7761 Anytime
—D.F.H.—

N. OAK BAY
Immediate Possession
University Area
Ranch style, 4 bdrm, 2 bathrm, large kitchen with laundry area off. DR, LR in-line, family sized rec rm with extra fireplace, attached garage. Large grounds in superb area on quiet street. Asking $73,500. To view, please call:
BILL BATES
385-7761 (24 Hrs.) 592-4077 (Res.)
—D.F.H.—

HEAVEN STILL PROTECTS
The working man when he can still buy a 3-Bdrm home with room for 2 more, large living rm, family-sized kitchen, full Bsmt, W-W carpet throughout. Price includes stove and fridge. Asking $39,900. Hurry on this one. MLS.
BILL CARNEGIE
385-7761 (24 Hrs.) 652-3627 (Res.)
—D.F.H.—

Town and Country Bungalow
$31,500
2 Bdrms, no basement, stucco exterior. Pantry kitchen. Taxes only $311. Nice corner lot with double garage. Better hurry on this one.
BILL CARNEGIE
385-7761 (24 Hrs.) 652-3627 (Res.)
—D.F.H.—

READ THIS BRAND NEW MILL BAY
385-7761 (24 Hrs.) 658-8594 (Res.)
Attractive, new, 3-bedroom, full basement home on ½ acre. Assume lower interest mtge., low interest B.C. and 2nd available. Builder will assist with the balance!! Present YOUR OFFER and YOUR TERMS!! Asking only $39,900. MLS. Opportunity knocks!
STEVE MOONEY
385-8861 Anytime
— D.F.H. —

250 HOUSES FOR SALE

D F H

D. F. HANLEY AGENCIES LTD.
3293 DOUGLAS ST.
385-7761
OR
3021 SHAKESPEARE ST.
388-4294

COUNTRY LIVING
.7 ACRE
This charming, spacious pan-a-bode, cedar home will make you feel right at home! 2 Bedrms., den, 27 ft. in-line living rm. and dining rm., main floor utility, open beams, and the natural warmth and beauty of cedar, a full height old brick fireplace and sliding glass to a secluded rear patio. All this amongst beautiful trees and landscaping. and, a FANTASTIC garden area with fruit trees beyond. 3 outbuildings, 1 with 2-pce. garden washrm. Country privacy just a stone's throw from beautiful BRENTWOOD BAY. $64,900. MLS. Don't miss it!
STEVE MOONEY
385-7761 Anytime
—D.F.H.—

OPEN HOUSE
SAT. 1:30-4:00 P.M.
1150 W. Burnside
1568 SQ. FT.
$68,900
In attendance: LORNE D. BARR
—D.F.H.—

QUIET AREA
FAMILY HOME
FAMILY PRICE
Yes, even the in-laws can move into this home. Situated on a lovely treed lot. This older home offers 2 bedrooms on the main floor with good sized living and dining rooms and 3 pce bath. The basement features an in-law suite with 3 pce bath. All this and more for only $37,500 with flexible terms. Contact:
BRIAN SHARP
388-4294 (office) 477-4753 (res)
—D.F.H.—

CHARMAN PACIFIC REALTY LTD.
608 Broughton St.
385-9765

OPEN HOUSE
SEPTEMBER 6TH AND 7TH
1:30-4:30 P.M.
OR PRIOR APPOINTMENT
EXCITING NEW FULL BASEMENT 3-bedroom bungalow. JUST uphill from the new SAANICH RECREATION Centre on a QUIET CUL-DE-SAC, less than 5 MINUTES from downtown. En-suite plbg. 3rd. ROUGHED-IN, SUNDECK, CARPORT. EARLY COMPLETION. Could have 4 or 5 bedrooms plus RUMPUS ROOM. PRICED TO SELL at $63,500. with financing available. TRADE YOUR PRESENT HOME. 3290 MEGAW, Off Ocean View. Charman Pacific Realty Ltd.
ALF PORCHER
385-9765 598-8113

FAIRFIELD
BRAND NEW LISTING
On a quiet street, this perfect retirement home has 2 big bedrooms plus 6x9 den or extra closet. Full dining room. Full basement. Drive-in for auto. Beautiful decor and repair. Grab it for $45,500. Early possession possible.
ALF PORCHER
385-9765 598-8113

AUTOMATIC WASHER & DRYER FRIDGE & RANGE
Are included with this beautiful 2-bedroomed home with extra bedroom in basement. It's older mind you, but in excellent condition throughout. Copper plumbing, new wiring and furnace. The main floor is spotless and has living room and dining room with fireplace. Lovely large spacious kitchen with laundry off. The garden is beautiful with many fruit trees and is in immaculate shape. Would suit retired to a tee or a young couple starting out. Asking price only $39,500. Be the first to view. Call
LEN LEDOUX
385-9765 382-9852

DRIVE BUY — THEN PHONE
2300 BOWKER AVE.
OAK BAY
Immediate possession can be given on this older family home of 3 bedrooms, plus den, or 4 bedrooms. Nice living room and sep. dining room with wall-to-wall carpeting. Large cabinet electric kitchen with stove and fridge and laundry area off, for washer and dryer. Small secluded lot. Full basement with new oil furnace, rewired and plumbed. Must be sold. Charman Pacific Realty Ltd. Call Frank Carr, 385-9765. MLS.

NEAR-NEW
Large modern family home of over 1800 sq. ft. Everything you would expect in today's home to accommodate the large family. Semi rural area, extra large lot, full basement etc. $69,000. STAN JAMES at Westgate Realty, 388-9941 or Res. 592-3740.

250 HOUSES FOR SALE

Island Pacific Realty
3200 QUADRA 388-6231

5 BEDROOMS
PLUS IN-LAW
Large family home close to Simpsons-Sears with spacious dining room, living room with fireplace. 1 and 4-pce. bathrooms plus in-law suite in basement comprising of living room, bedroom, kitchen and bathroom. Good wiring and plumbing. For more info call CHRIS GREIG, 388-6231 or 479-7995.

COUNTRY LIVING AT ITS BEST
Approx. ½ acre with 3-br. home. L.R. with F.P., D.R., big Kitchen and Laundry with washer and dryer hookups. Property is flat and very nicely treed. All for $39,900. To view call SHANE BEFURT, 477-9730. I.P.R., 388-6231.

NEW SALT SPRING EXEC. WATERFRONT EXCLUSIVE
This fascinating home is truly designed for the executive hide-a-way. The 3-bdrm. home has huge L.R. and D.R. with heatilator F.P., laundry off the kitchen that looks out over the water. Built-in stereo system and almost full basement and many other extras all on .77 of an acre. New 30' wharf and 100' of foreshore rights. Try an offer to asking price of $104,000. To view call SHANE BEFURT AT LOC 2560-388-6275 or 388-6231 ANYTIME.

.67 ACRE WATERFRONT SALT SPRING IS. BLDG. LOT
This property is too beautiful for words. beautiful views, trees and waterfront. 100' of foreshore rights and 30' wharf. All for $39,500. To view call LOC. 2560 388-6275 or 388-6231, SHANE BEFURT.

3 BEDROOM $33,900
Owner will carry with $2000 down on this completely rebuilt home situated in Esquimalt. This is today's best buy. Quickly call FREDDY STARKE, 388-6231 or 479-3866.

SIMPSONS-SEARS $32,900
4 bedrooms, full basement home with rec. room down, new furnace, hot water tank, roof, wiring, copper plumbing all new. Needs some redecorating. Call quickly on this one. FREDDY STARKE, 388-6231 or 479-3866.

FIVE BEDROOMS
$41,900
This is not a misprint. This 24-yr.-old home is close to all amenities. 45'x150' duplex zoned lot. $27,000 financing assumable at 10.16%. MLS. CALL GLENN NICHOLLS, 388-6231 or 388-6275, LOCAL 358.

A GREAT VALUE
Cosy, clean, three-bedroom no-step bungalow. Features lovely brick fireplace, separate garage and wall-to-wall throughout. Good neighbourhood close to all schools, shopping and buses. You can't go wrong at $34,900.00. MLS. CALL GLENN NICHOLLS 388-6231 or 388-6275 Loc. 358.

CHEMAINUS WATERFRONT
Fabulous newer home on fantastic waterfront with panoramic view. Asking $59,500.00. EXCLUSIVE WITH IRENE DALZIEL 388-6231 or 477-6380.

ALSO CHEMAINUS
1.69 acres with a really nice modern-family home and full basement. Could make an ideal nursery farm as the soil is perfect. Could also be ideal for two horses. There are 24 fruit trees, beautiful vegetables and flowers and shrubs. NEW LISTING AT $59,900.00 BEN GREIG 388-6231 or 598-3105.

OLDER FOUR BEDROOMS
In excellent condition throughout, large kitchen, full basement, close to Cedar Hill Golf Course. Fantastic garden with pear, apple, peach trees. Wonderful soil. Lovely lawns and vegetable garden. Priced to sell at $44,900.00. But make an offer. Call BEN GREIG 388-6231 or 598-3105.

JUBILEE $38,900
Lovely completely rebuilt three-bedroom home. New exterior, new interior including new kitchen and bathroom. Separate garage. Try your down payment. FREDDY STARKE, 388-6231 or 479-3866.

3 or 5 BDRMS
$36,900
Extremely large older home in good repair. Two fireplaces, wall-to-wall and full basement. A very good buy. GERRY FINNIGAN, 388-6231 or 388-6275 LOC. 2516.

$29,900 GORGE AREA
2 to 3 bedrooms with potential. Super starter or retirement. Good financing can be arranged. Nicely decorated, neat and tidy. Large lot. CALL SUE WARKE 479-7725 or ADELLA DAVIS 479-9607 or 388-6231.

BIG DEAL AT $41,900
4 to 6 bedrooms, nice modern kitchen and new main bathroom. Also extra full bathroom up in this well kept 2-storey character home. Carport and large sundeck. Two road frontages allows extra parking. Very large beamed dining room and living room has fireplace. Full basement partly developed. 11 fruit trees in yard. CALL SUE WARKE 479-7725 or ADELLA DAVIS 388-6231 or 478-9607.

HELP-OWNER HAS PURCHASED!!
And would like to move as soon as possible. 5 bedrooms, full basement, 18-year-old bungalow, 2 full bathrooms and separate dining room. Located one mile from UVic on quiet cul-de-sac. Extra large lot with carport and sundeck. Stove and fridge included at only $53,900. CALL SUE WARKE 479-7725 or ADELLA DAVIS 478-9607 or 388-6231.

GOING TO THE DOGS??
Or at least a kennel licence is available. Presently VLA. Lovely 3-bedroom, full basement home only 2½ years old. Built for convenience and seclusion on two acres of treed land sloping to year around trout stream in Metchosin district. Asking $62,900. MRS. McKEAGE, 388-6231 or 479-5868. MLS 8781.

662 PINE STREET
1—Excellent financing available, can be bought for as little as $2,500 down.

TEN ACRES
3—2 F.P., beautifully-built with gorgeous view. $54,500.

LOVELY THREE BEDROOM
2—With 364 sq. ft. of waterfront on Salt Spring Island. Only $41,900.

2204 MALAVIEW
4—Ideal retirement or starter in perfect shape only 5 yrs. old, owner is very anxious to sell.

247 ST. ANDREWS STREET
5—Lovely four-bedroom converted to coach house of approximately 1,800 sq. ft. in a very large lot near Beacon Hill Park. In fine shape and with masses of character and charm. This house will not be on the market long at $54,900. FOR INFO ON THESE FIVE PROPERTIES AND MORE CALL JOHN WEST AT 388-6231 or 656-5809.

13 NEW HOMES
Under construction, ready approximately Oct. 1, convenient location. Glanford and McKenzie. Priced from $51,900. For complete details please ask for the "duty man" at Victoria Realty Ltd., 386-3585, anytime. Exclusive agents.

10% FIRST MORTGAGE $30,000, B.C. second $5,000. Owner will carry some. New 1248 sq. ft., 4-level split, high up on the rocks. 3 bedroom and large den space. Still time to choose carpets. Full price $51,700. 478-6268.

250 HOUSES FOR SALE

WHITTOME'S
706 FORT ST. 388-4271

OPEN HOUSE
Fri. 6-8 Sat. 1-4
4086 TRACEY
Get the most for your money. Come and see the value in this attractive imaginatively designed 2-level home, all in mint condition. 4 bedrms., 1½ vanity baths, 19x14 rec. rm. with F.P., family size kitchen, living rm., unique floor-to-ceiling F.P. Low interest mortgage. REDUCED TO $55,000. RUTH LUKAITIS, 477-5306, SHIRLEY WILDE 478-2459 OR 388-4271.

VIC. WEST HOME WITH A FUTURE
A lot of possibilities are being discussed these days around ROBERT ST. where this solidly-built, 3-bedroom, full-basement home is situated on a 9222 sq. ft. lot. It makes sense to buy property with a future. Drive by 255 Robert St. and then call me and discuss it.
388-4271 MR. YELLS 383-5039

SOUTH OAK BAY WATERFRONT
$54,000
Ground floor condominium apartment in Oak Bay's choicest location. Delightful seaview. Superior decor. Every amenity from whirlpool to controlled parking. To view call:
ELEANOR SANDERSON
388-4271 384-9610

ASKING $39,500
One side or both could be rented. Older home but solid condition.
1665 FELL ST.
Approx. 1200 sq. ft. consisting of 2 living rooms, 2 bedrooms, 2 kitchens with ranges and fridges, 2 baths and part bsmt. Exclusive listing with:
JACK SWANSTON
388-4271 592-6338

WATER VIEWS
Delightful little home on quiet cul-de-sac. Immaculately kept, beautifully landscaped, 2 bedrooms up, one in full bright bsmt.—cosy living room with fireplace—large cabinet kitchen with dinette. 4-pce. vanity bath, oak floors, plaster finish, fully insulated. Large sundeck, separate garage. Asking $40,000. Call:
GARY MENZEL
388-4271 477-8494

NEW DUPLEX
3 Bedrooms each side, attractive FP in living room, dining room off kitchen. High basement. Near public school. Country setting bordering park. $89,400. MLS 9007.
388-4271 SHIRLEY WILDE 478-2459
388-4271 RUTH LUKAITIS 477-5306

REDUCED
Quick possession. Charming home, neat as a pin. W-W carpet throughout. Garage and fenced yard. Near schools. 2 bedrooms. no-step bungalow. $37,000.
388-4271 SHIRLEY WILDE 478-2459
388-4271 RUTH LUKAITIS 477-5306

Rockland Character
$108,000
If spacious grounds with real seclusion plus genuine character is your particular need call at once for an appointment to see this delightful property. Over ¾ acre next to Government House grounds, a home with 4 bedrooms, den, separate dining room, the warmth and friendliness of a well cared for older home with the convenience of modern plumbing and wiring, a garden ideal for children and an incredibly convenient location. Drive by 1562 Richardson but please do not disturb owner except for Open House Saturday 1:30-4:30. Call:
ELEANOR SANDERSON
388-4271 384-9610

ROCKLAND NEW LISTING
$112,000
A quiet attractive setting amid generous lawns is an excellent background for this immaculate contemporary home in the Rockland area. There are 3 bathrooms, 3 bedrooms, a panelled den plus spacious and inviting entertainment and family areas both indoors and out. The feeling of space offered by the high beamed ceilings and by the conveniently placed sundecks and patios (covered and uncovered); the luxurious use of cut stone and solid wood panelling are examples of the many features, too many to enumerate, developed by a builder for his own use and improved upon by the present owners. Do come and see for yourself with:
ELEANOR SANDERSON
388-4271 384-9610

University Heights
2 bedrms. — large lv. rm. with F.P. — dining rm. — elect. cab. kitchen — 4-pc. vanity bath — immaculate throughout — large lot with fruit trees. Asking $34,900. Call:
388-4271 GARY MENZEL 477-8494

J. H. WHITTOME AND CO. LTD.

OLYMPIC REALTY LTD.
385-5741

FAIRFIELD
$39,950
Red hot, brand new listing in desirable Fairfield. Walking distance from waterfront. 3 or 4 bedrooms, full height basement. Stucco exterior and solid construction. For information or to view call RAY MORRISON, 385-5741 or Res. 477-8801.

QUIET TREED AREA
Close to Beaver Lake. Good stucco 2-bedrm. home with 3rd B.R. in part basement. Includes electric kitchen, L.R. with fireplace, dining area, 4-pce. bathroom. Level lot with trees and shrubs. Asking $45,000. Phone F. COLOMBIN, 385-5741 or res. 385-3033. New M.L.

APPROX. 12.4 ACRES
Park-like rural land in Metchosin. All fenced rolling land with some treed areas and year-round stream. An old house on the property could be fixed up. MUST BE SEEN! Asking $100,000. Call:
ELLWOOD NAULT
385-5741 388-4150

HORSE LOVERS!
7½ AC., SECLUDED
Well treed prop. — approx. 5 acres level, only 20 minutes from town. Panabode home on full basement. 3 BRs, kitchen and eating area, D.R., L.R. with stone fireplace, 4-pce. vanity bath. Needs finishing. OO heat (hot water), double shake roof, insulated. Two wells — main well 12 gals. per min. New 28x50 barn with 20x50 loft. Also 20x16 workshop. Asking $95,000. ML 8903. Phone F. COLOMBIN, 385-5741 or res. 385-3033.

CHOICE AREA
BARGAIN PRICE
A beautiful 2-year-new 3-4 bedroom home just listed at $53,900. Features include Cathedral entrance, expensive wall-to-wall carpeting, raised hearth fireplace, dining room, ultra-modern electric kitchen with eating area. Wrap-around sundeck, 3 bedrooms up — master ensuite. Lower level planned for extra bedroom, recreation room, games room and 3rd bathroom. Regret — no drive-bys. To view call ALBAN BOWES, 385-5741 or res. 479-5693.

250 HOUSES FOR SALE

BIGO

BOORMAN INVESTMENT
Co. Ltd. — 386-7521

OPEN SAT.
2 TO 4 P.M.
TWO NEW HOUSES
7633-7645 WALLACE DR.
Situated next to a green belt and close to Centennial Park. Many special features including exceptional financing. Listed at $53,750 each.
MRS. MARILYN SECORD 386-7521

COLWOOD
OPEN HOUSE
SAT. 2-4 P.M.
3303 FULTON ROAD
Situated on Triangle Mountain, the 1½-year-old 3 or 4-bedroom family home offers seclusion and carefree living. A generous size lot, beautifully landscaped, a developed basement and flexible financing on the asking price of $52,900 (MLS 8736) make this an excellent buy. For prior viewing please call;
GISELE SAMEC
386-7521 382-8743

OPEN HOUSE
375 FARVIEW
OFF METCHOSIN RD.
SAT. 2-5 P.M.
Reduced price, quick possession on this quality plastered, oak floors, slate entry, 3 bedroom home of many fine extras, plus sundeck, boat and carport. Full basement, 16x12 den with featured fireplace, 25' rec. room with bar, bedroom and bathroom plus shop area. 76 ft. frontage lot. Gross 1974 taxes $408.38. MLS 7876.
Exceptional Value
Price $56,900
For other time viewing:
386-7521 STAN CORNISH 592-6079

ONLY ONE NEW HOME LEFT
$43,900
OPEN SATURDAY
1:30—4:00 P.M.
Situated in South Sidney, on Greenglade Road. a quiet, treed and sewered cul-de-sac. The home features 3 bedrooms, 1½ bathrooms, quality w-w carpeting, full basement with second fireplace. good-sized lot. This is a well built home and approx. 1,140 sq. ft. DIRECTIONS: From Victoria come out the hwy. and turn left onto McTavish Road, then right on Canora Road, then right onto Weiler Road. Greenglade Roads runs into Weiler Road.
TED KAY 386-7521

OPEN HOUSE
SAT. 1:30-4:30
1269 PEARCE CRES.
Excellent newer 4-bdr. home suitable for large family. Stucco exterior, immaculate condition throughout. Attractive rumpus room in high bright basement. Quiet location in Blenkinsop Valley. Offers country air, convenience to all amenities. For quick sale listed at $46,800. MLS.
MRS. O. ZACHARY
386-7521 592-2265

OPEN SAT. 2:00-4:30
2923 ADYE ROAD
$54,500.00
A long, low ranch-style home situated on a nicely landscaped lot on a quiet street. L-shaped living room and dining room — three bedrooms — master bedroom ensuite — bright kitchen — basement roughed in for easy development. Price includes $2000 worth of almost new appliances and drapes. Adye Rd. is off Mt. View Rd. in Colwood.
IAN BOORMAN 386-7521

SAANICH WEST
Very nice 3-bedroom bungalow. Large living room, dining room and close to all amenities. Clear title. Asking $44,900. To view call:
386-7521 DEL HOEGI 652-3462

ASKING $24,000.00
MAKE AN OFFER
Drive-by 520 Vincent Ave., a little one-bedroom cottage on a 50'x124' lot.
IAN BOORMAN 386-7521

ESQUIMALT
$34,500
Bright, clean, 2-bedroom, no-basement home on a quiet cul-de-sac off Colville Rd. Adjacent Duplex zoned lot is available at $23,500. For all details and to view call:
386-7521 ANNE DUGGAN 598-7811

3 DUPLEXES
1. SxS Duplex in best part of James Bay only half block to sea, fantastic location and value at $57,000. MLS.
2. 8 years old 3 bdr. and rumpus room on each side. Saxe Point Park area. Top condition. Only $79,500.
3. 2-bdr. most immaculate SxS Duplex with high bright basement. Suitable for further development. $64,900..
For full information please call anytime.
MRS. O. ZACHARY
386-7521 592-2265

OAK BAY
Lovely 12 year old bungalow in Upper Landsdowne area. Kitchen has adjoining family room with F.P., sliding doors to sundeck. 15 x 22.6 L.R. with attractive F.P., 10x13.6 D.R. plus 4 bdrs. and two 4 pce. bathrooms on main floor. Master 16x13. Approx. 1800 sq. ft. on main floor. Downstairs has rec. room. 4 pce. bath, and what could be two extra bdrs. for a completely sep. in-law suite.
$87,500
MRS. JEAN CROSS
386-7521 658-8674

FAIRFIELD
EXCEPTIONAL LOCATION
Close to sea, overlooking park. High quality building, a worthy setting. Slate roof, maintenance free, sylish exterior, colored windows and balcony. Suitable for professional executive or any family appreciating value, charm, space of unique residence.
386-7521 OLGA ZACHARY 592-2265
1111 Government St.

Johnston
REALTORS — APPRAISERS
SINCE 1903
1306 BROAD ST., 385-2471
JOHNSON AND CO. LTD.

OPEN HOUSE
1955 Carnarvon St.
Saturday 1:30-4:30
Comfortable family home with low taxes and easy maintenance. Three excellent bedrooms and large soundproof den. Bright living and dining rooms, fireplace and oak flooring. Large kitchen with plenty of cupboards. Full basement, room for hobbies, children's play area or other development. Fenced yard for pets. Asking $49,900 with some terms. Simon Flett 385-2471.

2 BEDROOMS
$21,500
Compare the value of this condominium unit. Big living room with dining L. Utility with washer and dryer. Good storage. Hardwood floors, hot water heat. Please call Jim Murdoch, 592-4530, 385-2471.

ROCKLAND EXECUTIVE RESIDENCE
A gracious older home with big, big, rooms. The main floor comprises living room, dining room, den, kitchen. From the spacious central hall, the solid stairs lead to 4 bedrooms and a playroom. Full basement. There are 4 bedrooms and a playroom. Full basement. There are 4 fireplaces and 4 bathrooms. Hot water heating. A special buy at $105,000. MLS. Please call Jim Murdoch. 592-4530, 385-2471.

250 HOUSES FOR SALE

SINCE 1887
Pemberton Holmes Ltd.

OPEN HOUSE
314 LANGFORD
SAT., SEPT. 7, 2-4 P.M.
INSTANT ACCOMMODATION
If you are in a motel and want to get settled quickly, come and see this. Repainted, redecorated, and ready to occupy. Located on a duplex zoned lot handy to everything. 3 bedrooms, LR with FP, family room, kitchen and bath. Only $32,500. For prior showing just call 384-8126 Mr. Greene 385-0795.

"HARBOURVIEW HOUSE"
625 ADMIRALS RD.
Open Daily Except Sunday
2-4 P.M.
Spacious 2-BR condominium family units, some with 1½ baths and a panoramic view. Only 4 suites to each floor, ample parking, storage facilities and a well-equipped laundry. Appliances in suite, Priced from $32,000. Come and see for yourself the value offered. Just call
384-8126 MR. GREENE 385-0795

OPEN TO VIEW
SATURDAY 1:30 - 4:30
1768 ANGOLA PL.
GORDON HEAD
(1st Turn Left off Tyndall)
This beautiful 2 Br full basement home located on a quiet cul-de-sac is tailored to meet the needs of the demanding buyer. A pleasantly surprising floor plan offering you an extra large master Br with 2-pce ensuite, extra large 4-pce bathroom, and large formal entry are just a few of the fine features offered. Quality construction and excellent finishing are evident throughout. For further information or a private viewing please call
384-8126 JACK COLWELL 385-3018

OPEN HOUSE
SATURDAY 1:30 - 4:30
1220 McKENZIE ST.
FAIRFIELD
A large 4 Br. family home in an excellent area. Vacant and ready for immediate occupancy. Situated on a 50x141 ft. lot. TRY YOUR OFFER on asking price of $47,500. MLS 8518
384-8126 LARRY BROOKS 383-3203

OPEN HOUSE
SATURDAY 1:30-4 P.M.
3703 HAPPY VALLEY RD.
MLS 8823
Available now, this 4 year old bungalow is an ideal home for the young family or the retired couple who require just a bit more space than normal. Picture these features:
—L-shaped LR (16'x16') and DR (12'x9') that has a raised hearth brick FP.
—A large kitchen with loads of cupboard and counter space.
—3 large Br's — 12½x12, 11x10, 11x9.
—A grand total of 1228 sq. ft. plus a ½ acre lot makes this property one of the most desirable on the market today.
There are many other features that would interest you. Please call me, or see me there on Saturday.
384-8126 A. FAULKNER 382-6852

OPEN HOUSE
2270 ESTEVAN AVE.
SATURDAY 1:30 - 4:30
A 2 Br (3rd down) meticulous home. Newly Kentexed exterior and is completely redecorated inside. A beautiful home that MUST BE SEEN. Vendor will consider all offers on asking price of $52,900. MLS 8243. To view anytime call
384-8126 WALT SLOCOMB 383-4035

LAKEHILL
FULL BASEMENT
$44,900
A beautiful home, immaculate inside and out and completely redone. Situated on a 100' x 120' lot, vacant and ready for immediate occupancy. MLS. Call
384-8126 LARRY BROOKS 383-3203

DRIVE BY
1238 BAY STREET
Want a modern 4 Br home? Look no further! Only 15 years old, this home offers 1280 sq. ft. with 4 Brs on the main. Plus, a full basement with rec room, 2-pce bath and D.I. garage. To view call
384-8126 WALT SLOCOMB 383-4035

2 NEW HOMES
IN NEW SUB-DIVISION
NR. GORGE WATERWAY
1. SPANISH DESIGNED 3 Br offering 1325 sq. ft. with full clear basement. 1½ Bathrooms with R.I. in basement, 2 FP, WW throughout and large kitchen with built-in dishwasher, $67,500.
2. 4 LEVEL SPLIT with over 1800 sq. ft. finished. 3 Br's, 3 bathrooms, 2 FP, D.I. garage, separate laundry room and large Rec rm. MLS. $69,900. To view either anytime call
384-8126 LARRY BROOKS 383-3203

5002 WEDGEWOOD PL.
Lovely Spanish decor, arched doorways, huge sun deck with sliding doors from both LR with its warm brick FP and separate DR. Also, two Br's on the main. Full high basement includes garage, laundry room, workshop and roughed in FP for your ideas. A GREAT, BIG QUIET, and COMFORTABLE home on 2¼ acres in Metchosin. Excellent financing on price of $59,500. MLS No. 8742. To view please call
DESMOND HOLMES
384-8126 478-1227

BILLIARD HALL
PLUS
LIVING ACCOMMODATION
This business is a proverbial gold mine. Price includes property, buildings and business. Over 4000 sq. ft. of building includes a lovely 2 Br suite. Grossed over $8,500 in last 6 months. Vendor open to offers and will carry mortgage. Try your offer on asking price of $85,000.
384-8126 WALT SLOCOMB 383-4035

SHAWNIGAN REALTY LTD.
Shawnigan Lake 743-5311 / 383-0311

Terrific Values
Only 40 Minutes from Victoria

$49,900
Brand new family home, 1344 square feet plus basement, 3 bedrooms, 2 fireplaces, 2 bathrooms, large living room and dining room have fantastic view of the lake. Sundeck. Kitchen with breakfast area. Moffat stove. McClary fridge. One half acre view property near Public Beach, Stores and Dayliner. ML 8293.

$69,000
1-year-old family home. 1400 square feet of superior construction plus developed basement. Luxurious long life carpets, 2 fireplaces, 3 bathrooms (5-piece, 4-piece and 3-piece). 2 bedrooms on the main floor and 2 below. Large family room. Spacious study ready for completion. Terrific home. Everything first class and built to last. Easily convertible into duplex. ML 8217.

$32,500
Brand new 3-bedroom home. No basement. Living room, kitchen with dining area. Cove countertop, utility room with door to sundeck. On 85'x100' lot in treed new subdivision with all nice new homes. Near the village. M.L.
J. Ettema Res. 743-2607
G. Hodgson Res. 384-7474

$27,900
Older home in Shawnigan Lake, used as up and down duplex. Owner occupies basement suite. 2 bdrms. up, 2 bdrms. down. Compact home in secluded spot, right in the village. M.L.

$39,500
Brand new, 3-bdr. basement home in Mill Bay. Very good ½-acre lot. M.L.

250 HOUSES FOR SALE

WHITTOME'S

4520 West Saanich Road
Royal Oak Branch
479-1667

OPEN HOUSE SAT. 1:30-4 P.M. 10381 Bowerbank in Sidney

(Turn Off Resthaven Near Hospital)

Here's your chance to buy a comfortable near new family home with a big low interest mtge. Spacious main level has LR-DR, good kitchen, lots of cupboards and counter space. 3 Bdrms. Ground level (could be made into suite for Mom), has 1 Bdrm, lovely rec room, 4-pce. bath plus room for more development. Priced well at $48,900. LILLIAN HENDY 479-1667.

OAK BAY QUALITY AREA

Reasonable Price

Three-Bdrm home near schools. This well constructed home located in a very fine quiet area is only 3 Blks from elementary school, 6 blks to junior and senior high schools. 1½ miles to UVic. Excellent shopping within 2 blks. Bus ½ blk. Fast possession if necessary. This fine home offers more than 1400 sq. ft. of living area on the main floor plus a finished rumpus room in the lower level. The floor plan offers ease of living for the family. Three bedrms. thru hall, 4-Pce. bath, spacious living room; natural wood finish around the leaded windows. The large fireplace adds so much comfort in those winter days. The full sized family dining room gives this home a gracious touch. The kitchen is not new but has lots of cabinets plus ample eating area. Laundry area in the full bsmt. The lot is very secluded. Many fruit trees. The asking price for this fine home is below $55,000. The owner has bought on the mainland. To buy is to gain!! Dial CLIFF STRETCH 479-1667 or 592-3969.

ONLY $56,900

Lovely and shiny, with lots of space for either the large, large family or family with a need for in-law accommodation. There are 3 bedrms. on main — lovely separate DR with door onto patio — Bsmt. has everything for comfortable indoor living — as well as separate patio. Beautiful large yard — grow everything you need! To view call
479-1667 LILLIAN HENDY
386-1234 BRIAN BROWN 479-1667

J. H. Whittome and Co. Ltd., Royal Oak Branch

National Trust SINCE 1898

SIDNEY

—1260 sq. ft. main floor area, 3 bedrooms, master with 2-piece ensuite.
—L-shaped living-dining room plan with fireplace and sundeck.
—Attractive spacious kitchen with eating area.
—Recreation room with fireplace on lower level, additional development potential.
—70x110 ft. fully serviced landscaped lot with vegetable garden and fruit trees.

PRICE — $48,900—9½% mortgage
ENA or KELLY NEMETH
386-2961 or 477-4641

GORDON HEAD

Located in a prime residential area this .61 acre property offers seclusion with seaview. 1488 sq. ft. main floor area, quality construction throughout. Master bedroom with sitting room, formal dining room, kitchen with eating area, living room has floor to ceiling fireplace. There are patios, sundecks, lawns and extensive landscaping with lighting for your outdoor entertaining. Price $89,500.
ENA or KELLY NEMETH
386-2961 477-4641

NEAR JUBILEE 2664 SCOTT ST.

—Good 2-bedroom starter
—Low set, stucco and siding
—Try CMHC assisted finance
—or assume existing 9¼ terms
—Fireplace. Concrete Workshop
—Oil Hot Water Heating
—Asking $34,500 .Want Offers

TED BOWDEN
479-1479 386-2961

JUBILEE AREA 1220 Haultain St.

—Immaculate 2-bedroom plus
—Extra in full basement
—Wall-to-wall Carpeting
—Roomy kitchen, stove, fridge
—Owner moving, quick possession
—Owner may carry terms
—Drive-by — Then call

TED BOWDEN
479-1479 386-2961

Investors

SYNDICATE REALTY LIMITED
[illegible] 386-7721

OPEN HOUSE FRI.-SAT. 1:30-4 1435 SLATER PLACE

(Cook-Maplewood Area)

On a secluded treed cul-de-sac, a Tudor style home with heavy shake roof. This home has the very finest quality materials and workmanship anyone could desire. Formal entrance hall leading to a spacious sunken LR with floor to-ceiling FP. Guest size DR, master BR with 3-Pce. bath, plus 2 more bathrooms — 4 BRs. in all. Kitchen and laundry room. Over 2400 sq. ft. of living area plus a full Bsmt. In a unique and very convenient location. Phone PEPE BROWNE, 386-7721 (24 Hrs.) MLS 8594.

$82,000

OPEN HOUSE SAT. 1:30-4 586 ST. CHARLES STREET

This brand new family home carefully designed for utmost living enjoyment is now ready for occupancy. On the main floor there is over 1800 sq. ft. of floor area. Extra large living room, separate area and glass doors to sundeck. Three bedrooms, master bedroom with extra large walk-in closet and full bathroom. Intercom in every room and built-in vacuum system. Full basement with finished bathroom. Two bedrooms, sauna, recreation and games room with sliding glass doors to future swimming pool are all roughed in. Zoned hot water heating system. Large private secluded lot. Evan Williams in attendance. 386-7721.

ASKING $110,000

OPEN HOUSE SAT. 1:30-4 960 COWICHAN STREET

This well-kept, up-and-down duplex or possible 4-bedroom home is conveniently located close to schools and walking distance to Oak Bay Village. Two bedrooms, large living-dining room with fireplace. Nice kitchen with family area. Full basement. One-bedroom self-contained suite upstairs. Lovely garden. MLS 8398.

ASKING $45,900

Leo Pigert in attendance, 386-7721

250 HOUSES FOR SALE

MELTON

REAL ESTATE (B.C.) LTD.
912 DOUGLAS ST.
MELTON — BRINGING MORE THAN THEIR NAME TO VICTORIA

10 MIN. TO DOWNTOWN

Doncaster Heights with view from Mt. Baker to the Olympics. Quiet area close to schools, stores and university. Ideal for growing family with 3 bedrooms, 1½ baths up and fourth bedroom, 3-pce. bath down, also den and rec. room with fireplace, large living and dining room w-w, kitchen with dishwasher, eating area and laundry, double carport with sundeck above. Asking $75,000. MLS. Please call Harry Gray, res. 652-1661 or 386-7551.

HAVE YOU READ

Harry Browne's book? Yes? Then you need a retreat — right? The solution is one phone call away. Dale at 383-1047.

FORCED SALE — YOU WIN. SEAVIEW — SWIMMING POOL

Circumstances force sale of this attractive home at under-market price mid 60's. Three bedrooms, den, full basement, more and more. Immediate possession — Owners will accept any reasonable offer. Call now — Linda Page, Melton Real Estate (B.C.) Ltd., office 386-7551, res. 384-3002.

JAMES BAY

3 bedrooms plus self-contained suite renting for $95.00 monthly. Home is newer style and location near parliament buildings makes this a good holding property. Asking $49,500.
Paul Smith Roy Nielsen
383-6905 386-9046

JAMES BAY REVENUE HOME

Grossing $5,500 annually from five rentals. Could be family accommodation with income. Asking $52,500. Trades considered.
Paul Smith Roy Nielsen
383-6905 386-9046

SHIVER ME TIMBERS!

In-town waterfront for $49,500? Truly a mod pirate's treasure is this bug-snug 2-bedroom chest of goodies on the Gorge waterway. Sneak aboard and steal this with $13,500 down afore someone else does. Information with Dale, 383-1047.

VIC WEST $37,500

3-bedroom family home with country kitchen, 1½ baths, borders on playground, close to schools and bus. Try $3700 down. Please call Mildred Stapells, 386-7551 (24-hr. service).

2400 SQ. FT. AT

$27.00 Sq. Ft. + ½-acre lot in prime area — value at $90,000 full price. 4 bedrooms all carpeted and decorated, master has ensuite, living room, formal dining room. Teak cabinet, all electric kitchen with breakfast area —family room off kitchen, beautiful den or study room with ensuite, finished recreation room and large workshop — Double garage adjoins house and is heated. Front garden fully landscaped, has beautiful rose garden, back garden IS seclusion, small sundeck off family room. This home was planned for comfort and convenience, only exceptional circumstances forces the owner to sell. To view this rare home please call:
Jean Hutchinson Mildred Stapells
479-8429 477-4860
386-7551

P.R.B

P. R. BROWN AND SONS LTD.

OFFERS

Asking $64,900. Must be sold. Beautiful home, almost new on large lot. Bordering on waterfront park land. Lot is over .4 acre, secluded, yet inside 4-mile circle. 3 B.R. on main, en-suite, dining room with glass doors to deck. Large modern kitchen with eating area. Stone fireplace in L.R. Double carport with extra paved parking ML 8826.

ROY ANDERSON
385-3435 477-5057

P.R.B.

LANGFORD

Two- 3-Bedroom modern homes $49,000. Who says you can't beat the housing costs. Better than a duplex, each home fully independent, including fenced yards. Don't wait, call today.
385-3435 K. O. MOORE 385-4227

P.R.B.

S X S DUPLEX

Buy a 7-year-old 2-bedroom home in Vic. West and receive income of $172 p.m. for $44,900. Duplex living with separate yards is the in-thing. Call:
385-4227 K. O. MOORE 385-3435

P. R. B.

OAKLANDS

2-bedroom and non-basement home close to Hillside Shopping Centre. Separate garage and 50x110 lot. Asking $32,900.
477-4452 JOHN EVANS 385-3435

P. R. BROWN and SONS LTD.
726 Fort St., Victoria, B.C.

RYAN PROPERTIES LTD.

10 MI. PT.

$57,900

Having received instructions from the administrator of the estate of the late Thomas E. Jones, we are privileged to offer this beautifully-located residential property for sale. The lot is approx. 78' by 157'. 2 bedrooms, separate dining room, full basement. Very secluded.
G. E. BUS RYAN 382-8135
(I'll call back within 30 mins.)

GORDON HD.

$67,500

3 bedrooms, 3 bathrooms, 30 ft. family room, wall-to-wall with old brick fireplace; lge. sundeck.
G. E. BUS RYAN 382-8135
(I'll call back within 30 mins.)

S. OAK BAY

$49,000

2 bedroom, sep. dining room, full basement, on 60' by 119' lot.
G. E. BUS RYAN 382-8135
(I'll call back within 30 mins.)

TOWNHOUSE

$41,000

FENCED GARDEN AND PATIO. age 1 yr., 3 bedrms., 1½ baths., living rm. with fireplace, dining rm., eating area in kitchen, 4th bedroom or family room, double carport. Beautiful condition.
G. E. BUS RYAN 382-8135
(I'll call back within 30 mins.)

OPEN HOUSE 357 LINDEN AVE.

2:00—4:30
FRI. & SAT.
PRICE REDUCED TO $69,500
Pacific Strata Services Ltd.
386-2437

250 HOUSES FOR SALE

CHAMPION

Real Estate and Dev. Ltd.

TOWN AND COUNTRY

Here is a two bdrm. gem recently renovated in excellent taste. Large lot low taxes, good financing. $38,900. View by appointment. John Jenkins 598-5767.

OAK BAY OPPORTUNITIES

DO KNOCK TWICE

This older 2-Br. home has all the charm and privacy needed to compliment the professionally landscaped grounds. A blue area in the front-private side yard and rose garden with fish pond in rear. Also needed ingredients such as 2 Fireplaces—Leaded windows—Full basement with ½ bath, detached garage and quiet street. Just add an up dated kitchen, a little paint and $45,000. Quick occupancy and happiness can be only the first of many results.
J. D. Blodgett 656-5653

ALMOST 1 ACRE

3 Brs., 1½ baths on main floor family kitchen—fireplace in LR—sliding doors from DR to sun deck. All rooms generously proportioned fourth BR or Den in full basement. Plenty of room for further dev. Patio with extra foundation. Located at end of quiet St. Garden area around house. Tree and rock beauty behind house — Pos. VLA —Langford area. J .D. Blodgett, 656-5653.

NEED HOUSING??? WE'VE GOT IT BRAND NEW

2 Bedrms — Your own utility rm. Large LR with Fireplace and Wall-Wall Carpeting thruout also Rec. Rm., Work Rm., plus Sauna shared with only 4 others. Take advantage of $5,000 2nd Mortgage — Qualifies for CMHC assistance Loans.

OPEN

Noon Friday till Sat. Night. Must be sold — All reasonable offers considered — Be the first to take advantage by coming to 1390 Esquimalt Rd.

OPEN

J. D. Blodgett 656-5653
G. F. Champion 477-9989

813 Fort St. 388-4477

ALLTOWN REALTY LTD.

477-6973

GORDON HEAD

Lovely 3-bedroom home in this desirable area. Over 1300 sq. ft. on the main floor with superior fixtures. wall-to-wall rugs, etc. There are 1½ baths on the main floor and another roughed in in the full high basement, which could easily be developed into an in-law suite. Only 8 months old. Asking price $59,900. To view call Bill Sidhu or Dave Taylor, 477-6973.

Lovely new three-bedroom home in a beautifully treed area. Will be completed in about three weeks. The floor plan is different and very interesting. Over 1400 square feet with full basement lending itself to development as a rec. room and a game room. Two sets of plumbing installed and a third set roughed in. For full information call Bill Sidhu or Dave Taylor, 477-6973.

WESTERHAM

ESTATES LTD.
440—1070 Douglas St.
382-6151

OPEN HOUSE
2-5 p.m.
Friday and Saturday
GORDON HEAD
1604 LONGACRE DR.

Immaculate 4-bdrm home with two and one-half bths. Available Oct. 1. Come and see it. Priced at $63,500 MLS. JACK DOBSON 658-8837 or 382-6151.

CORDOVA BAY
Modern 3-bdrm home with fine rec room and lovely gardens. Rural. Available now. Priced at $61,500. Jack Dobson, 658-8837 or 382-6151.

Whyte & Gower
Oak Bay Properties Ltd.
2227 Oak Bay Ave.
592-2407

OPEN HOUSE SAT. 1-4 P.M. 4040 BORDEN

(at Cedar Hill Cross Rd.)

This attractive 3 bedroom modern home MUST BE SOLD. Situated on a double lot, close to schools. Living room with fireplace, large kitchen, new wall to wall. Full basement, oil heat. Come and make an offer on the asking price of $45,800. For prior viewing call CLIFF NORMAN 592-2407 or 598-5275.

IT'S A FIRST

My first listing with a new, young Real Estate firm is an immaculate bungalow in Oak Bay. Two bedrooms on the main and an extra room and two-piece bath in the full basement. Gleaming oak floors in both the living and dinding rooms. Fireplace. Separate garage and extra parking. The fenced garden overflows with flowers, fruit and vegetables. On bus route. You really must see it. ML 9050. $49,900.

BOB HUGHES

388-9941 592-2128
Westgate Realty

OPEN HOUSE
Saturday 1:30-4:30
1747 Lillian

Home and suite rents $300 and $175 per month. Possession Oct. 1. Price $55,900. Prior appointment call Don Robertson, 477-9551.

City Trust
MLS

FOR SALE BY OWNER
2072 NEWTON
OAK BAY AREA

Immaculate 2-bedroom, no basement, 3-step home, suitable for retirement or starting out, LR with FP, W-to-W throughout, separate dining room, modern kitchen, and separate garage. Priced to sell at $43,900. Open House Sat. and Sun. 1 p.m. to 5 p.m. Ph. 598-1556.

FOR SALE BY OWNER

5 month old, 3-bedroom home, Goldstream area. Master bedroom en-suite, 4th bedroom in high basement. L-shaped living-dining room with white rock fireplace. Large kitchen. Price includes fridge, stove, also fencing material for backyard. Immediate possession. $51,900. No agents please. 478-9379.

RETIREMENT SPECIAL
SIDNEY
$25,900

2 bdrms. Lovely, lovely garden. Don't delay. See this today with:
K. Harvey 656-2397
F. Webb 656-3589
Gordon Hulme Ltd. 656-1154

GORDON HEAD

Beautiful 3-year-old home, large lot on cul-de-sac, features 3 large bedrooms, living room, dining room, 2 bathrooms, wall-to-wall throughout, 9% existing mortgage. Asking $65,900. Call 477-8480.

250 HOUSES FOR SALE

T. L. MANN AND ASSOCIATES LTD.

1820 Oak Bay Avenue

OPEN HOUSE

SAT. 1:30 - 4:30

2551 TANNER RD.

3 bedroom home. In-line dining and living rooms with floor-to-ceiling fireplace. Attractive cabinet kitchen with good sized eating area. Laundry on main. Basement ready for development, large lot, country views to sea and Mt. Baker. Good financing. Offers to asking price of $55,900. MLS 8678.
JACK MOEN
Bus. 598-5144 Res. 658-5448

ESQUIMALT FAMILY HOME

4 bedroom home close to all schools, buses and shops. Living and dining rooms with W.W. and F.P. Kitchen with lots of cabinets, 3 bdrms on main and 4-pc bath. Bsmt with 1 or 2 bdrms, 2-pc bath, roughed-in rec. rm. and large utility-storage room. Drive-in garage. Priced at only $55,000. MLS 8700.
KEN MANN
Bus. 598-5144 Res. 592-7443

OPEN HOUSE Willows - Oak Bay

1 p.m. - 5 p.m.
Fri., Sat. and Sun.
2714 TOPP AVE.

Located six blocks from the sea and overlooking a small park, this 1,400 sq. ft. home must be seen to be appreciated. The large living room and dining room offer spacious enjoyment for entertaining or just sitting by the fireplace. The two large bedrooms have many special features that make comfort and spaciousness a way of life. The large family kitchen is modern with built in bar. Carpeted stairs lead to an L-shaped 35 ft. family room in old English Decor with large padded Bar. Entire house wired for Stereo. Lane access to large trailer pad. Low interest mtge. — immediate possession. Offers to $64,500. Courtesy to Agents — 592-2171, Owner.

CITY TRUST

O-P-E-N

THURS. FRI. SAT.
2510 EPWORTH ST.
1:30 - 4:30 P.M.

An Oak Bay retirement home in prime condition. 3 bedrooms, bright kitchen and dinette. Golden oak floors throughout. Hot water heating. May be bought for cash or on terms. Price $41,500. ML. Private viewing by appointment through Don Robertson 477-9551 or 385-9865.

10½ PER CENT

Yes, you give your down payment, and the owner will carry the entire balance at 10½%. Situated in desired Gordon Head area, much better than new, since it is expensively fenced and the ground has been worked — new ones aren't. Only 2½ months old. Hurry on this, it is unusual. Phone H. Bitterman at 386-2971.

LAKEHILL

Lovely quiet area, no through street. Attractive landscape. Large kitchen, DR, fireplace in LR. Two bedrooms up. Very large rumpus room with fireplace in the basement. Everything you really need. Don't hesitate, phone now:
RON TANNHAUSER
386-2971 Res. 384-3188
Bitterman Real Estate

OPEN HOUSE

SATURDAY 2-4 P.M.
BRENTWOOD

7008 BICKSTAN PLACE

OFF COLUMBIA

New 8-room home with 4 bedrooms located in a country setting on a quiet cul de sac. 2 fireplaces, spacious sundeck, wrought iron balcony. $68,500. George Stricker, British American Realty Ltd., 385-1431, Res. 592-0726.

PRIVATE SALE, ROCKLAND-Fairfield area, 750 Richmond, $87,500. Tudor house, lovely garden on 1-3 of an acre in sunny south-facing area. 4 bedrooms, 1½ bathrooms, sewing room, kitchen with adjoining laundry room, breakfast nook, overlooking natural rock pool, dining room with French doors leading to secluded patio, sitting room with unusual stone fireplace. Rumpus room and workshop in basement. Separate garage and garden shed. O-OM hotwater heat. Clear title, immediate occupancy. Telephone 478-9296 for apopintment to view.

WANTED TO TRADE

Family home in Kamloops, 5 years old on family home in Victoria or lot or acreage. Write to D. A. Head, 6044 Furrer Rd., Kamloops, B.C.

PRIVATE SALE
IMMEDIATE
POSSESSION

On beautifully landscaped lot close to Northridge School, 3-bedroom home, 2 up, 1 down, in fully developed basement. Fireplace in good sized living room. Built-in stove and oven. Attractive sundeck over carport. Asking $52,600. Phone to view, 479-7809. No agents, please.

CENTRAL SAANICH, BY owner, attractive roomy 7-year home in excellent condition. 3 bedrooms up, 1 down, 2 baths. On almost ½ acre, treed property in good and peaceful location. Steps to Victoria and high school bus. Five, like new appliances. Large and private rear yard. Low taxes. $57,500. Owner will take back up to $30,000 1st mortgage at 10 per cent. Phone for address to drive by 652-3241. No agents please.

BY OWNER, THETIS HEIGHTS (Phelps Subdivision) immediate occupancy approx. 1400 sq. ft., $49,900 3 bedrooms, large bright kitchen, dining room, large living room with fireplace, 4-piece bath, hot water heat, large sundeck, full basement ready for development and plumbed for bathroom, drive-in garage, lot size 78'x120', no agents. Phone 478-6185.

SIDNEY AREA

By owner, very comfortable 2-bedroom no-step home, near Beacon Ave. 2 years old, large rooms, fireplace, patio off dining room, lots of storage in kitchen, and large closets. Attached garage-workshop. Lovely 70 x 110 lot, $38,900. Phone Mrs. McNeil 656-1111 days, or 656-1492 evenings.

$48,900

Lovely 3-bedroom split level in Colwood with all amenities, set well back from street among tall trees. Long driveway leads to double garage with workshop. Owner will finance if required. Clear title. Immediate possession. 478-4461 or if no answer 478-5720.

PRIVATE—REDUCED $5000

3-bedroom, living room with fireplace, dining room, hardwood floors, finished in basement, rec room, games room, fourth bedroom, extra driveway, quiet cul-de-sac, one block from Glen Lake. $48,000. 478-5281 anytime.

READY TO MOVE IN

Homes in Gordon Head, close to all schools, etc. 9¾% interest N.H.A. From $52,450 up. Phone Kasapi Construction Ltd., 386-6191 anytime.

BY OWNER

New 3-bedroom home, sea-view lot, 1½ baths with marble vanities, w.w. carpet, large living room with stone fireplace, and sundeck. 1844 Rye Rd., off Simpson in Central Saanich. $49,900. 652-1831.

OWNER'S MUST SELL NEAT and clean older 2-bedroom home, dining room, large kitchen, basement. Immediate possession. $37,900 or nearest offer. 598-2877.

OLDER 2 TO 3 BEDROOM house, large lot, quiet area; no agents. 479-5139.

250 HOUSES FOR SALE

GARDNER REALTY Ltd.

385-7721

3000 CEDAR HILL ROAD OPEN HOUSE SAT. 1:30 - 4

Must be Sold! Owners transferred. An excellent 17 yrs. young, 3-bedroom home with rec. room and room for development. Next to Kiwanis Village on a 50'x205" lot and very clean. Offers invited on asking price of $47,900. M.L.S.
385-7721 Cliff Salmond 477-3626

NEW LISTING 2 YRS. OLD

Gotta large family? Want country living? Look at this!
—5 bedrooms
—finished rec. room
—4-pce. bath plus 2 — 2-pce. baths
—large kitchen and dining area
—floor to ceiling fireplace in living room
—Sundeck off kitchen plus another off Master bedroom.

Better than new at $54,950. M.L.S.
385-7721 Cliff Salmond 477-3626

PRESTIGE EXECUTIVE HOMES $100,000-$225,000

—all ocean view
—all new or near new
—all top quality construction

385-7721 KENT MacLEOD 385-2016

TOWN HOUSE

his two-bedroom town house, complete with private fenced yard and garden (small), is located within walking distance from shops, buses and recreational facilities. Wall to wall throughout. Trades will be considered. New exclusive listing at $34,000. Existing financing at 9¾%. This won't last.

385-7721 KENT MACLEOD 385-2016

ROCKLAND

FABULOUS VIEW

BEAUTIFUL HOME OFFERING TOTAL PRIVACY, SPLENDID GARDEN WITH FRUIT TREES, INTERESTING WALKING PATHS, THROUGH MATURE EVERGREENS. SUNNY BRIGHT HOME WITH TWO SUNDECKS, SPACIOUS FIVE BEDROOMS, RECREATION ROOM, EXCUISITE LIVING ROOM, GUEST SIZE DINING ROOM, SPACIOUS KITCHEN WITH MANY SPECIAL FEATURES, SECLUDED PATIO, GREENHOUSE. THE INTERIOR DECOR IS OF EXCELLENCE TASTE AND IN IMMACULATE CONDITION.

$105,000
W. G. MOORE
479-3748
Roberts Investments and Management Ltd.
1175 Douglas St.

Byron Price

and Associates Ltd.
804 BROUGHTON ST. 385-2458

OPEN HOUSE OAK BAY 916 BYNG ST. SAT. 1:30 to 4:30 P.M.

You will appreciate the accomodation in this lovely home, the beauty of the large family living room overlooking a quiet back garden. For more details see for yourself on Saturday afternoon. Mrs. Ryan in attendance.

IMMACULATE 3-BEDROOM HOME

Beautiful 8-year-old home in immaculate condition with large living rm, pumice stone FP, dining rm, kitchen with eating area, double plumbing, full high basement with 5-room suite which could be rented out! Separate garage. Patio, fruit trees, fenced lot plus many extras. Full price $62,500. Phone Victor Wong 385-2458.

OPEN HOUSE

Fri.-Sat. 1:30-5 p.m.
946 Runnymede Pl.
Choice Oak Bay

Delightful 2-bedroom home with extra large living and dining room, fireplace, convenient kitchen, large bathroom with vanity. Extra room in the basement. Garage, large secluded, easy to keep yard. Nicely decorated inside and out. New wall to wall rug. Vacant. Trades considered. Was listed at $59,900. This home must be sold, so make us an offer.

OWNER 592-4989

Woodward's Area $34,900

Ideal for assisted CMHC financing, this 2-bedroom, no basement home is well priced with potential commercial zoning in very near future.

BRIAN BUTLER 598-4674
Whyte and Gower
Oak Bay Properties

A HOME WITH ACRES OF WAtedfront, 360 degree view, no property tax. Fishing from the front door. Capable of traveling the 7 seas. One of the best built boats on the coast, most reliable diesel made, full electronic equipment. $35,000. 658-8446.

OWNER SELLING 3-BEDROOM house, new wall to wall carpeting, den. $36,000. 598-6193.

250 HOUSES FOR SALE

NEWSTEAD • REALTY •

ATTENTION INVESTORS
½ BLOCKTO SEA
$39,900

Located in James Bay near the sea this spic and span stucco cottage is ideal for rental and holding property. 7200 sq. ft. of lot. Zoned low density and multiple dwelling. Call now.
VIVIAN M. ROBERTS
598-5166 or 592-2171

OPEN HOUSE

BRAND NEW
SUN. 1:30 TO 5
1308 Palmer Close
(Off Quadra)

Price now reduced for this 1,655 sq. ft. of brand new level-entry bungalow. Large living and dining room, corner fireplace. Dream kitchen and breakfast area. Three large bedrooms, master with full bathrom and private sundeck. Basement planned for recreation, extra bedroom, and third bathroom. Many extras. Double insulation. Landscaped. Pleasant tread area off High Tattersal on a dead-end street. Vacant possession. See this and compare value at $56,900. Prior inspection 592-0927.

6 NEW HOMES

Secluded Area
$48,900-$51,900

All 3 bedrooms, 1½ baths, W-W throughout. Roughed-in plumbing in basements ready for development. A variety of styles to choose from. Call:
M. Lawson 385-0592
M. Ruddy 656-4089
or 383-4124 anytime
PARK PACIFIC INV.

OPEN HOUSE
SATURDAY, SEPT. 7th
1:00 to 4:00
3750 CADBORO BAY ROAD

High up overlooking the Bay, Ten Mile Point and the Yacht Club with Mount Baker in the background. An executive home in mint condition. Luxurious fittings and carpets, balconies and sundecks. Three bedrooms, three bathrooms, den, living room, dining room, all excellently appointed..

Offered at $105,000.00
P. G. JACKSON LIMITED
1070 Douglas St.
388-9102 598-7463

THIS WEEK'S SPECIAL

$38,900

A lovely no step 2-br. home on a quiet street close-in. Large lot with very productive vegetable garden. A great buy. MLS 9025. Call:
M. Lawson or M. Ruddy
385-0592 656-4089
Park Pacific Investments 383-4124

HIGHLAND DISTRICT

Immaculate, 2-bedroom home with dining room and thru hall plan. Large utility and garage with workshop. Move now and be the first to enjoy the fireplace this season. $37,000 full price, assume existing mtge. Call Cliff Eshom, 386-2971 or 478-5763.

Bitterman Real Estate

BY OWNER, COMFORTABLE 2-bedroom, full basement home on bus route. Living room, dining room, large bright kitchen with stove and 2 refrigerators, utility room, 3-piece bath, garage, paved driveway, fruit trees. $39,500. 385-8397.

OWNER

3-bedrooms, finished basement with extra bedroom, fireplace, attached garage, large landscaped lot, fruit trees, near sea, schools and shopping. $45,000. Clear title. 478-6961.

MUST BE SOLD!

3 yr. old, 3 bdrm. Glen Lake home. Open to offers on asking price of $49,900. MLS. JULIE MANNESS at 386-2911 or 479-8019. Homefinders, Wall and Redekop.

OAK BAY NEAR BEACH. 2-BEDroom home. Basement garage. Blinds, drapes, rugs, appliances, garden furniture incuded. $45,500. Open to offers. Owner, 598-4003.

SEAVIEW—BY OWNER

Mill Bay area — 4-bedroom house. $37,500. 743-5294.

FOR SALE BY OWNER

4 bedroom house in Gorge area, garage, full basement, wall-to-wall, and fireplace. No agents, please. $43,500. Phone 384-7043.

BY OWNER 2-BEDROOM, FULL basement, new wiring, oil furnace, near schools, shopping and bus. Offers on $29,700. 384-4266.

URGENT! MUST SELL, WAterfront property on Shawnigan. Two houses on .9 acre with boat. Offers or trade, 384-6981 or 384-7941.

RYAN PROPERTIES LTD.
Knowledge, experience and trust.
G. E. Bus Ryan, 382-8135 anytime.
A full-time, dedicated agent.

T. L. MANN
and ASSOCIATES LTD.
1820 OAK BAY AVE. 598-5144

FAMILY HOME, 3107 QUADRA, $52,000. Offers and appointments, owner, 592-7466.

253 COUNTRY HOMES AND PROPERTIES

NORTH MILL BAY 4.52 Acres

A wide frontage on a quiet road. You can live off this land, as well as live on it. It has such good growing soil and abundant water supply. Approx. 1½ acres cleared, balance lightly wooded. There is a good workshop and a sturdy chicken house and run. The 950 sq. ft. home has a large living room, kitchen with eating area, 2 bedrooms, big utility, and bathroom with colored fixtures. It still needs some interior finishing, but most material is here and you can finish it as you live in it for this low price of just $37,000.
Gray Lorenzen 652-1038 anytime.

NORTH MILL BAY 4 Acres Beautiful Home

Completely fenced, cleared, ready for use. Just enough trees for beauty, this is lovely, lovely property. A shake roof, rancher of 1635 sq. ft. Plus a super-large workshop-garage. There is a gracious entrance foyer, a 20x14 living room, and a big family room-dining room has glass doors to a private patio and garden and a delightful Franklin fireplace. This is in line with a show place kitchen with loads of Citation's best walnut finish cabinets and cherry red counters, it's lovely. There is a 16x12 utility — sewing room, a 2-pce. bathroom, good back entry and storage. The bedroom wing has wide halls, a lovely 4-pce. bathroom, 3 nice bedrooms, master 14x12 with full bathroom en suite, plus sliding doors to its own patio. There is a lot of storage and many more quality features but that's not all; a 40x24 barn with 35 ton hay loft which needs some finishing, a modern chicken house, and run; fences that provide 2 pastures, a big ring and paddock, kitchen garden, and separate front and back and side gardens. Only $75,900.
Gray Lorenzen 652-1038
Malahat Realty Ltd. 743-5525
Box 40, Mill Bay, B.C.

2 ACRES

Ideal building site and loads of room for horses. On municipal water. Nice pasture. Animal Shelter. The best small acreage available and the price only $26,900. BEN GREIG, 388-6231 or 598-3105, Island Pacific Rlty.

253 COUNTRY HOMES PROPERTIES

NORTH SAANICH

Stop looking! Your future home is at 1954 Dean Park Rd. Select your choice of flooring and color schemes. Quality is most evident in this new spacious 3 bdrm. home that gives that much sought-after view of the Airport, Sidney and Islands. Inspect it, then phone me.

SIDNEY

Three-year-old beauty on quiet cul de sac. There are 3 bdrms. with recreation room and fireplace in professionally finished basement. Land at the rear is designated park land. You'll like this one.

JUST LISTED

Ideal retirement or starter. Close to Beacon Ave. and elementary schools. 14-yr.-old, 3-bdrm., no-step, quality home. Hot water heating system. Asking $37,500.

TO BE MOVED

Three 2-room cottages (older). Asking $2,500. Located in Sidney. Bill Ratcliffe 656-4517 Office 656-1154

2444 Beacon Ave.
Sidney, B.C.
GORDON HULME LTD.

ARTIST'S STUDIO, GROUP HOME EXHIBITIONS, THEATRE, SCHOOL OFFICE . . .

28x65 Heated Church Building with Basement Plus 3-bedroom manse in North Saanich.
ASKING $69,500

HAVE A HORSE?

2 cleared ac., in North Saanich on quiet road with almost new, 1,300 sq. ft., 3-bedroom, basement home. Very convenient floor plan, large sundeck, etc. Grow your own vegetables.
ASKING $65,000
656-4000 K. DROST 656-2427
SAANICH PENINSULA PROPERTIES LTD., SIDNEY

ARDMORE
FOUR BEDROOMS

Brand new split level Executive beauty, on half-acre lot close to Golf Course and water for Boating, Fishing and Swimming. Outstanding living room with old brick fireplace and built-in bookcases. The dining room has sundeck off, and so has the master bedroom. Three sets of plumbing and a huge family-recreation room right off the kitchen. Phone for an appointment to view this lovely home. Purchasers can still choose their own carpet colors. MLS.

PRICED AT $84,900.

SHIRLEY DAVIS
382-4251 or Res. 388-4872
RITHET AGENCIES LIMITED
714 Fort Street, Victoria.

SOOKE REALTY LTD.,
6653 Sooke Road,
642-5426

Commercial potential? 100 feet on main highway, 120 ft. on secondary road. Excellent 2-bedroom, partial basement home in good condition. Well landscaped lot. Could be retirement home. Reasonably price at $39,900.

5.3 acres with 3-bedroom home, full basement rec room secluded, well-treed, creek running through property, close to highway, stores, etc. $58,500.

7.3 acres, Otter Point Road, partially cleared $35,000

Mrs. Florence Goldie 642-5426
Bob George 642-5670

CITY TRUST

BILLY GOAT COUNTRY

Two treed acres — half way to Sooke. Excellent building site with valley views. Complete seclusion at end of steep driveway. Full price $21,500. Maps available at CITY TRUST, Shelbourne Plaza or phone Don Jones, 477-9551 res. 479-8386.

COUNTRY LIVING WITH ALL city conveniences. Approx ¾ acre beautiful waterfront property at Shawnigan Lake. 1400 sq. ft., 1-year-old 4-bedroom modified A frame on 3 levels, wall-to-wall carpet throughout, entertainment-size living room, has panoramic view of lake from the full sundeck leading to a patiio built for outdoor living. Galley kitchen has loads of cupboards and a serving bar. Utility and ½ bathroom complete the first level; 2 bedrooms and full 4-piece bath on the second level and a loft with 2 more bedrooms complete the home. Excellent wharf and lots of storage space, electric heating, year-round living only ½ hour from Victoria. $49,900. Phone 388-7891 days or 384-0815 evenings and weekends.

SIDNEY

NEW — OCEAN VIEW
1,400 sq. ft. — 2 bedrooms, large living room and dining room, 1½ baths, and full roughed in basement, $49,900.
REDUCED
No step home, located in South Sidney. It has a heatilator fireplace in living room, kitchen with eating area, and 3 bedrooms. Large attached garage. All situated on 9/10 of acre.
$45,000
CAPITAL REGION AGENCIES LTD.
656-3951 Sidney
Evenings 656-4597 or 656-5311

FOR SALE BP OWNER
FRUIT AND HOBBY FARM

1.7 acre, 6 years old, 2 fireplaces, rec. room, 2 bathrooms separate dining-room, front room, large sundeck, lovely view, double carport and double garage, (good for teenagers), fully landscaped. 37 fruit trees, 7 types of berries, barn, creek, good gardening land and suitable for horse. Wonderful for raising a family. Low 9% mortgage, asking price $79,500. Phone 479-1772 after 6 p.m.

SHAWNIGAN

Creek frontage — secluded treed lot with a nicely built, furnished 2-rm. cottage located close to public beach access by the south end of the lake. An excellent value at $15,000. Call EDITH GUTEMAR, 479-1667 or 743-2646.

J. H. Whittome and Co. Ltd., Royal Oak Branch

3¼ ACRES

NORTH SAANICH, all arable land, gentle slope. Four bedroom older home with part basement, two horse stalls, chicken house and various other buildings. Completely fenced and cross fenced. Fruit trees. Fantastic value. NEW on the market at $73,500. QUICKLY CALL IRENE DALZIEL 388-6231 or 477-6380.
ISLAND PACIFIC REALTY

GROW YOUR OWN MEAT! ! ! !

Two lovely acres. Pasture with brand new barn. Ideal for cows, horses, pigs, etc. Fully fenced with separate shady corral. Good solid well built small home. Close to town. Asking $59,500. NEW LISTING. BEN GRIEG 388-6231 or 598-3105 Island Pacific Realty.

FOUR AND A HALF ACRES

Eight-year-old ranch style bungalow, about 1,400 sq. ft. Creek runs through property, two-stall horse barns, frontage on two roads, ideal for future subdivision. Asking only $63,900 and a fantastic buy at that price. Quickly call IRENE DALZIEL, 388-6231 and 477-9730.

FOR SALE IN MILL BAY, COBble Hill area: Year old 3-bedroom home on ¾ acre, good garden soil, partly landscaped, wall-to-wall carpet throughout, beautiful stone fireplace, patio with barbecue, paved driveway, drilled well, close to schools and stores, yet country. Asking $42,500. 743-5117.

MILL BAY AREA, MODERN 1-year-old, 3-bedroom home on ¾ acre. Good garden soil plus lots of lowers and shrubs. Wall to wall carpet throughout, fireplace, patio with barbeque, newly paved driveway, drilled water well. Priced to sell $47,000. Phone after 6 p.m., 743-5117.

SAANICH PENINSULA PROPERTIES LTD.
For All Real Estate Requirements
Box 1235, Sidney, B.C. 656-4000

SIDNEY REALTY LTD.
Serving the Saanich Peninsula
656-3928
Real Estate — Insurance

253 COUNTRY HOMES AND PROPERTIES

SOOKE ACREAGE—OWNER'S RESIDENCE and MUCH MORE!

—4 acres, sea view!
—City water, electricity, telephone and cablevision.
—1 year old owner's residence, 1230 sq. ft. and superbly constructed.
—1 large house of unique charm, rented at $120 per month.
—4 new cottages, comprising of kitchen, LR and 2 bedrooms. Very well built and rented at $120 per month, each.
—permission already granted to build four further dwellings.

Offered for the first time at the inclusive price of $180,000. Do not miss this splendid opportunity to acquire a prime investment. For further information and viewing please call JOAN HUCKERBY at 386-2911 (24 hrs.) Homefinders, Wall and Redekop Realty Ltd.

SECLUDED ACREAGE

Located in the popular Prospect Lake area on .98 of an acre this year old cedar rancher is delightful. Lovely carpeted living room with floor to ceiling fireplace and sliding glass doors to large sundeck. Three bedrooms on the main, master en suite with two bedrooms down and third bathroom roughed in with ample room for rec area. Close in but genuine country atmosphere for only $64,900. Call me and let me show you this lovely property today. MARKIE MUNN at 598-3344 anytime. MLS.

JACK MEARS
OAK BAY REALTY LTD.

PRIVATE SALE

Delightful country home on ⅔ of an acre. 3,000 sq. ft. on main floor. Therma-pane windows, wall-wall throughout. 2 full bathrooms plus en-suite. Kitchen with semcabinets, family room with one wall built-in bookcase and desk. Large dining room and sunken living room with magnificent stone fireplace. 5 large bedrooms, also den or 2nd living room on main floor. House is U-shaped and has 3 entrances to 48x22 heated pool with barbeque and stone fireplace. Change room with 3-piece bathroom. Finished laundry room and double garage with fireboard lining. Beautiful easy care landscaping, low taxes, delightful sea views. Far less than replacement value at full price of $137,000. For appointment to view 656-3317.

SPARLING REAL ESTATE

Half acre sea view lot overlooking Haro Straits to Mt. Baker. Several fruit trees. Water available. $28,000.

Half acre secluded, treed lot in quiet Deep Cove area. Water available. $22,000.

Betty DuTemple
656-5511 652-3219 (Res.)

18-ACRE FARM ESTATE

Peaceful, scenic, orchard hillside, near Victor. Vegetable garden, pond, forest, modern house, pastures, barn, seclusion. Victoria Press Box 220.

256 WATERFRONT PROPERTIES

ARDMORE

One of the best in an area of the choicest waterfront on the Saanich Peninsula. This one has sun all day (when it shines), is level, and has easy access to beach, and a ramp for small boat: 215' waterfront with 1½ acres. Charming home of 2,500 sq. ft. on main that provides 2 BR's 2 full bathrooms (master is extra lge.), separate DR, den, and hobby area—off kitchen. Upstairs there is one large BR (could be 2), and 2-pce. bathroom. Hot water heating, extra wiring, good water supply. Price $162,500. View by appt. with:

WILFRED DAVIS
479-1667 658-5276
ELEANOR SANDERSON
388-4271 384-9610
J. H. Whittome and Co. Ltd.

Waterfront home and cottage, immaculate and easily run home with glorious views of Mount Baker and the islands. Easy walk to Sidney shops but secluded from the road. Large LR with heatilator fireplace, dining kitchen, 2 BR's full basmt. Massive sea wall with terrace by the beach. Pleasant garden with fruit trees. Bonus is a detached cottage in good condition for guests, inlaws or for rental, $79,000 MLS.

MAJOR LACE
656-3924 656-2438
MONTREAL TRUST CO.

MAPLE BAY

40 min. from Victoria or Nanaimo.

5 waterfront parcels, 1.65 to 2.20 acres, 300' to 450' waterfront, $77,000 to $84,000.

4 semi-waterfront lots, 1.46 to 1.99 acres, $34,000 to $53,000.

Southern exposure, municipal water, paved roads.

Call 687-2696, Vancouver or 748-1629, Duncan, evenings.

63 FT. Waterfront

Saltair, Chemainus Area, dig your own clams, gather oysters. 2-bedroom bungalow, spacious L.R. with Fireplace. Electric stove and fridge incl., automatic heat. Part basement. Open to a trade and offers. Full price just $39,500. M.L.S. Charman Pacific Realty Ltd.

Doris Adams

385-9765 658-8105

MAPLE BAY AREA

Seafront approximately 300 feet, 2.42 acres. Asking $44,500.

MILL BAY

90-ft. good beach, easy access, anchorage. Outstanding view, 2-bedroom basement home. Asking $65,000 or near offer. Ideal for retirement.

LAKE COWICHAN

MOBILE HOME PARK

10 acres, lake and riverfront, west of village, 10 hook-ups, rented. Lots of area for expansion. Good potential. Price $89,500. Call PHIL LEMARE at 746-5171 or evenings 746-5460.

H. W. DICKIE LIMITED
70 Government Street
DUNCAN, B.C.
"We Sell The Island"

BEAUTIFUL 1.1 ACRE WAterfront home. 125' frontage. 9 rooms, views from seven, 1½ bathrooms, garages, workshop, boathouse, 21 fruit trees, reduced price for quick sale. 8401 Lochside Drive. 652-1061.

FOR SALE DE LUXE 2 BEDroom cabin, 110' waterfront, Cowichan Lake. Full basement, brick patio, sundeck. Good garden, excellent retirement home. $45,000. 112-745-3764.

LARGE WOODED WATERFRONT 103x300. Municipal water. Near Nanaimo. Asking $25,000. By owner. 385-0630.

256 WATERFRONT PROPERTIES

Saanich Peninsula Choice Sheltered Waterfront

Picture the natural setting! Over ¾ acre beautifully treed with fir and arbutus. Secluded, yet close to all amenities. Add to this a 5-yr-old architect designed custom built post-n-beam ranch style home, open plan to take full advantage of the breath-taking seascapes and sunsets. Home consists of 20'x24' living room, old brick wall and f-place, large dining area, 2 spacious bdrms, deluxe bathrm with sliding door to private garden court. Delightful kitchen features breakfast bar, gourmet range, dishwasher and loads of cupboards. Cross a unique covered breezeway to a large guest rm with en suite bath and shower. Adjoining workshop and utility for W-D, outdoor barbeque and storage cupboards. Completing the picture is an easily accessible wharf and buoy awaiting your pleasure craft. Please allow me to show you this choice home at the reasonable price of $125,000. AL VICKERS 652-2257 or 382-9191.

Canada Permanent

LANDS END ROAD!
133 FT. WATERFRONT

Here is a golden opportunity to acquire a delightful architect-designed post 'n beam home on nearly 1 acre of superb waterfront. Affords privacy, seclusion, and a tasteful way of life! Relax on the seaside sundeck, or watch the sunset from the stunning 28x17 living room with huge old brick see-thorugh fireplace. Ensuite master bedroom faces the water, dream kitchen with barbecue and island range blt.-in, plus large rec. room in concrete basement. Stereo thru-out, on cablevision, and piped water. $135,000. MLS 8425.
656-1154 MR. ELWELL 477-3988
Gordon Hulme Limited

OCEANFRONT HOME

Everything you could ask for on approximately 1 acre park like seclusion. 140' of pebble beach, southeast exposure. Swimming, clams, shrimp, crab and salmon at your front lawn. City water, mail delivery, close to schools, shopping centre, golf course. Large well-planned home. 3 bedrooms, king size master ensuite, also den or family room. Large kitchen, views from every room. One of the best on Southern Vancouver Island. A bargain at $110,000. Owner will finance, phone 642-3180 or write Victoria Press 529.

"OUT OF THIS WORLD"
40 ACRES
3,000 FT. OF WATERFRONT
TWO BEACHES

Situated on the south shore of Salt Spring Island and accessible only by boat or rough logging road. Small cabin — some timber. An excellent retreat for now and an investment for the future.
Asking $120,000
J. S. Boorman 386-7521
BOORMAN INVESTMENT CO. LTD.
1111 Government St.

DOGWOOD RIDGE—DUNCAN AREA
$52,500

Charming 3-bedroom, 2½-bath home, with finished ground level area with 2 more bedrooms, games room or sitting room plus extra kitchen. This property has a unique view over the valley and is fully landscaped for easy living. Owners are leaving the country and are anxious to sell soon. Call me for further particulars: CONNIE O'REGAN at 598-3321 or 592-0454.

JACK MEARS
OAK BAY REALTY LTD.

WATERFRONT PROPERTY

.92 acre waterfront lot North Saanich $50,000
W. ROGERS
656-3924 652-1891
W. HOOKER
656-3924 652-3634
MONTREAL TRUST CO.

OCEAN FRONT LOT
JUST SOUTH OF QUALICUM
BAY — 100 x 150

Very scenic location right in the heart of salmon and clam country. Main water and power connected. Septic tank and trailer pad both installed. Snap this up at $24,750. Phone Charman Pacific Realty Ltd.

ERIC CHARMAN
385-9765 or Qualicum 752-6691

DEPARTURE BAY - NANAIMO

Lovely ½ acre waterfront lot in pretty posh area. Why sell it? Owner going into business needs cash so it's only $36,000. TOP AREA OF TOWN. For details call Jamie MacGregor, 477-1841 (Victoria).
Block Bros. Realty Ltd.

Waterfront Farm

Charming older four-bedroom home (Master ensuite). 9.2 acres of productive nutritious soil. Outbuildings, underground irrigation system, 625 feet of waterfront, nine-mile circle. Sound value at $148,500. MLS No. 8991. Please call
384-8126 JOHN BELL 477-2562
384-8126 G. PERODEAU 656-4525
PEMBERTON, HOLMES LTD.

130' Waterfront
Piers Island

Just minutes from Swartz Bay ideal S.W. exposure ½ acre, some beach, water and hydro to property — Very few available — Don't delay only $23,000.
382-5171 John Cabeldu 592-2568
THE CANADA TRUST
2613 Quadra St.

LANDSEND RD.

Treed lot of 0.9 acre towards west end with 125' waterfront, with water connection at road. Asking $50,000. Available immediately
479-1667 WILFRED DAVIS 658-5276

J. H Whittome and Co. Ltd.
Royal Oak Branch

LAKE COWICHAN
65x287 treed waterfront lot, $20,000. Phone 749-6261, after 6.

KOKSILAH RIVERFRONT, APproximately 2 acres, small cabin. 598-4233.

258 CONDOMINIUMS AND TOWNHOUSES

CANADA PERMANENT TRUST

(ON DOUGLAS AT FORT)

Deluxe Bachelor Suite

Right by Beacon Hill Park at ground level, with patio area — many extras including whirlpool. In immaculate order and W-W thru-out. $28,600. MRS. MUSTERS 382-9191.

EASY LIVING

A carefree life style is offered with this near new spacious 2-bdrm. suite complete in every respect. 12.8x20 living rm. plus dining rm., 16.9x12.6 M. bdrm. Front corner offers waterviews with location on popular Dallas Rd., Beacon Hill area. Attractive price of $39,900. (MLS 8916.) Includes W-W carpets, appliances and drapes. For detail and viewing please phone HERB McDANNOLD 479-4127 or 382-9191.

Canada Permanent

ONE-YEAR-OLD TOWNHOUSE situated in a quiet area close to Royal Colwood Golf Course. Three bedrooms, nice LR and DR, large recreation room. A real buy at $42,500 but make an offer. Owner has purchased. BEN GREIG, 388-6231 or 598-3105, Island Pacific Realty Ltd.

2 BEDROOMS — $21,500
The best value in town — good size living room with dining area. Utility room with washer and dryer. Good storage. Hot water heating. Please call Jim Murduch, 592-4530 — Johnston and Co. Ltd., 385-2471.

258 CONDOMINIUMS AND TOWNHOUSES

Whyte & Gower
Oak Bay Properties Ltd.
2227 Oak Bay Ave.
592-2407

EXCEPTIONAL VALUE TOWNHOUSES
$42,500 - $45,900
OAK BAY AVE.
AT YALE
OPEN DAILY 1 - 4
NIGHTLY 6:30 - 8:30
(Except Sundays)
IMMEDIATE OCCUPANCY
2 bedrooms, 1½ bathrooms, quality construction, excellent designs. Close to village, bus at door. Special appointments call 592-2407.

OAK BAY VILLAGE
LARGE 1-BR SUITE
Top 4th floor location, extremely quiet treed outlook. Controlled entry, elevator, good storage. Wall-to-wall, carpet, fridge, stove and drapes. Lovely sunny balcony. Close to Oak Bay Village shopping. Senior Citizens Centre and library. Suitable to retired couple. 9½% mortgage. Full price $25,000. Vacant possession — move immediately. Call DON WHYTE, 592-2407.
VICTORIA'S LEADING CONDOMINIUM BROKERS

JUST $38,000
New corner suite 2-Bedroom 1½ baths on Rockland, Sauna, Swirlpool, Workshop, Covered Parking. Stores just around the corner. Hurry call me now and I will show you this valuable property right away. Loretta Hogarth, 592-3537 Office 592-2407.

ORCHARD HOUSE
647 Michigan Street
Long Term leases for sale. Secure your accomodation and stop rent increases. 23 storey steel and concrete high rise. Full underground parking. Heated swimming pool. Sauna baths. Swirl pool. Studios from $19,550, 1 bedroom from $26,900, 2 bedrooms, with 1 bathroom, from 36,500 and 2 bedrooms, with 1½ bathrooms, from $38,500, 10% financing available. Open to view, 1:30-4:30 everyday except Sunday, or call 386-2437 anytime.
PACIFIC STRATA SERVICE LTD.
Richard Cane,
Cam MacLean

SPENCER CASTLE
LUXURY CONDOMINIUM HOMES
PRICED FROM $63,500
Open Daily
9 a.m. to 9 p.m.
SPENCER CASTLE
2910 COOK ST.
Days 384-4013
Evenings 385-5055
or 598-1060
Proudly presented by
Danzo and Franro Holdings Ltd.

HARBORVIEW HOUSE
625 ADMIRALS RD.
SPACIOUS 2 BEDROOM SELF-CONTAINED APARTMENTS
14 UNITS
PRICED FROM $32,000
SOME WATER VIEWS
OPEN TO VIEW
DAILY (Except Sunday)
2-4 P.M.
EXCLUSIVE AGENTS
THE ROYAL TRUST COMPANY
MERYLE AND CHES HAYS
384-8001
PEMBERTON HOLMES LTD.
A. J. GREENE
384-8126

BROWN ROS. on LANSHARD
385-8771 (ANYTIME)
NEAR GORGE PARK
2 BEDROOMS
$37,000
Excellent large suite in refined adult block. Close to all conveniences, including shopping centre and a bus route. Best quality tasteful carpeting, drapes, stove, fridge, dishwasher. A corner suite on the 3rd floor. A top quality building with swirl pool, sauna, entertainment room, workshop, and covered parking. Building is only 2 years old and well soundproofed. Suite has only had one careful occupant and is in perfect condition. Good financing available. Call BILL FELTON (anytime) 385-8771.

BEST BUY
Extra large living room and dining room, 2 bedrooms, 1½ baths, view of the Straits and Olympics. Best layout, best location, best price, $48,500. View with me SOON!
ELEANOR SANDERSON 388-4271 384-9610
JOE MANTON 388-4271 382-5211
J. H. Whittome and Co. Ltd.

SALE BY OWNER, 2-BEDROOM condominium apartment, 2nd floor with balcony. Ample cupboard space, utility room with washer, dryer, fridge, stove, and drapes. Heated swimming pool, large playground. Next door to shopping centre. $24,500. Phone 383-3755 after 5.

WHY RENT?
By owner — 1150 sq. ft. townhouse, Sidney, 2½ bedrooms, 1½ baths, family room. Private Patio, stove, fridge and wall to wall shag throughout. Full price $30,500. 656-5224.

OWNER MOVING, CONVENIENT 2-bedroom condominium, Esquimalt, harbor view, $25,500, offers. 384-2566, 383-1925.

PRIVATE SALE, 3-BEDROOM, Esquimalt, close to shops, buses, schools and sport facilities. Priced low for quick sale. $25,900. 383-2835.

258 CONDOMINIUMS AND TOWNHOUSES

the fairhaven
Self-Owned Apts.
Exclusive
Only 17 Suites
PRIME
Convenient
LOCATION
½ block from Beacon Hill Park, one block from shopping, ½ block from bus service.
ONLY ONE LEFT!
Luxury quality finish inside and out
Mortgages Available
Prime Location Protects Your Investment
WE'RE HERE TO SERVE YOU SEVEN DAYS . . AND EVENINGS A WEEK NOON TILL 6 P.M.
THE FAIRHAVEN
1035 Southgate Ave.
Down Cook to Southgate ½ block from Beacon Hill Park
Hatley Holdings Ltd.

WESTERHAM
ESTATES LTD.
440—1070 DOUGLAS ST.
382-6151
OPEN MONDAY THRU SAT.
2—5 P.M.
THE COLONY PARK MANOR
1680 POPLAR ST.
One bedroom suites, pool and sauna. Close to shopping yet quiet location. $23,900 up. See them right now. 382-6151 or Jack Dobson 658-8837.
OPEN MONDAY THRU SAT.
2-5 P.M.
GOODWIN MANOR OAK BAY
1148 GOODWIN STREET
Two bedroom de luxe suites in Victoria's finest area. Steel and concrete construction. No hills, no stens. From $49,600. If location is important to you then see these superior self owned suites today (MLS). 382-6151 or Jack Dobson 658-8837.
BY APPOINTMENT ONLY
SPENCER CASTLE
A few only top quality two-bedroom suites in this steel and concrete building next to the Castle. Convenient location, finest quality construction. All two bedroom, two bathroom suites. From $55,900 to $59,500. 382-6151 or Jack Dobson 658-8837.
BY APPOINTMENT ONLY
RUDYARD KIPLING
Two only luxury suites on Beach Drive. From $69,500. 382-6151 or 658-8837.

CHAMPION
Real Estate and Dev. Ltd.
813 Fort Street 388-4477
IMMEDIATE OCCUPANCY
Compact up and down condominium with private outside entrance over 900 sq. ft. living space. Newly painted. With stove and fridge. Purchaser can choose color of carpeting. Contains 3 Bdrms., laundry rm., storage rm., walk-in closet off main Bdrm. Elem. school across back fence. Shopping and sports centre 1½ blocks away. Boat ramp 5 Blks. Move in this weekend. $26,900.
ACT QUICKLY
CALL 388-4477
GORDON CHAMPION
EVE. 477-9989

BY THE SEA
$57,500
This brand new, 2 bdrm, 1½ bathrm. condonimium is located close to Oak Bay Marina. Quality carpeting throughout, sliding glass doors to large balcony. Offering unique kitchen with colored appliances and breakfast area. Immediate possession, will consider trades. MLS. To view, call:
G. HOFMEISTER
385-7761 (24 Hrs) 592-6372 (Res.)
—D.F.H.—

OAK BAY
$25,300
Another Oak Bay condo special. Ideal for starter or retired. 1 Bdrm., living rm., dining rm. in-line, alley kitchen including appliances, new carpeting throughout. Don't hesitate, call now:
G. HOFMEISTER
385-7761 (24 Hrs.) 592-6372 (Res.)
D. F. HANLEY AGENCIES LTD.

CLARENCE HOUSE
139 Clarence St
1250 square feet — 2 bedrooms — 2 bathroom units. Indoor pool — guest suite — resident manager. Steel and concrete construction. Magnificent views. Open daily (except Sundays) 2:00-4:30 and 6:30 to 8:00. Brochures mailed on request.
PACIFIC STRATA SERVICES LTD.
386-2437 anytime

Island Pacific Realty
3200 QUADRA 388-6231
NEAR NEW
2 BR. TOWNHOUSE
$35,000.00
2 large BR's. in a very nicely designed townhouse in Lakehill District. Lr., separate Dr. and very nice Kitchen, w-w throughout. Close in schools, buses and shops. To view call SHANE BEFURT 388-6231 or 388-6275, Loc. 2560. Island Pacific Realty.

258 CONDOMINIUMS AND TOWNHOUSES

9½%
FINANCING ON LOW DOWN PAYMENTS
AT
MARINA PARK
(co-operative Apts.)
2050 WHITE BIRCH ROAD, SIDNEY
Tranquility Plus Compliment these superb spacious 1 & 2 bedroom suites, offering water or land views to the happy owners of Marina Park
ON VIEW
WEEK DAYS 2-4 P.M.
(or by appointment anyday)
PRICED FROM
$22,600—$44,900
Trade your house and live for less. Don't wait, there are only 15 out of 80 units left.
BROCHURE ON REQUEST
JACK MEARS OAK BAY REALTY LTD.
2194 Oak Bay Ave.
598-3221

NEW LISTING
3-BEDROOM TOWNHOUSE
FLOOR AREA OVER 1200 SQ. FT.
$34,900
GREAT LOCATION — Very close to shopping, schools, bus, park, theatre, lawn bowling, Sr. Citizens' Activity Centre, etc. This Townhouse is a pleasure to show, being just recently completely redecorated professionally and expensive carpeting laid through lower level. It has 2½ baths, utility room, sliding glass doors opening on to a large flower surrounded patio. Just by the patio there is a large heated pool. Great place for CHILDREN. Make sure you see this one as it is also very easy to arrange financing with a LOW DOWN PAYMENT. Hugh Yerex, Johnston and Co. Ltd., 385-2471 or 479-8169 anytime.

NEED HOUSING???
WE'VE GOT IT
BRAND NEW
2 Bedrms — Your own utility rm. Large LR with Fireplace and wall-to-wall carpeting throughout. Also Rec. Rm., Work Rm, and Sauna shared with only four others. Take advantage of $5,000 2nd Mortgage — Qualifies for CMHC assistance loans.
OPEN
Noon Friday till Sat. night. Must be sold — All reasonable offers considered. Be the first to take advantage by coming to 1390 Esquimalt Rd.
OPEN
J. D. Blodgett 656-5653
G. F. Champion 477-9989
813 Fort St. 388-4477
DO YOU WANT TO —
Live in the country with a view? Have a lovely 1-bedroom apartment? At only $29,500? Financing at 9½ per cent — yes that's right 9½ per cent. Then call me for further particulars: CONNIE O'REGAN at 598-3321 or 592-0454.
2 CONDOMINIUMS FOR SALE
$42,500. 2 bedrooms, excellent equipment in kitchen plus quality wall-to-wall carpets, large living room and dining room with a wrap-around balcony that has a view all over the countryside plus the ocean and mountains.
$57,900—OAK BAY WATERFRONT
2 bedrooms, 1½ bath, concrete structure. Lovely professional decorating, controlled entrance and parking underground. Vendor leaving city and anxious to sell before Sept. 30.
Call me to view these now: CONNIE O'REGAN at 598-3321 or 592-0454.
JACK MEARS
OAK BAY REALTY LTD.

OAK BAY WATERFRONT
This 2 Bdrm., 1½ bathroom, luxury condominium is the only one left in this most desirable area. Price $79,000. To view call JACK DOBSON, 382-6151 or 658-8837.
WESTERHAM
ESTATES LTD.
440-1070 Douglas St.
OPEN HOUSE
SAT. 1:30-4 P.M.
NO. 10—10145
THIRD ST., SIDNEY
Lovely 3-bedroom unit, 1½ baths, wall-to-wall throughout. Secluded back garden. Quick possession. Asking $35,400. 386-3231, RUSS FITZSIMMONS.
BLOCK BROS. REALTY LTD.

OCEAN SIDE
ON BEACH DRIVE
Luxurious 1-bedroom condominium, sauna, therapeutic pool, secured underground parking, new soundproof concrete building — ideally located for scenic ocean walks. Private sale. After 6 p.m., 658-8361.

NEW MLS BEAUTY
One bedroom spotless unit on top floor with panoramic view. Only one block to sea and Beacon Hill Park. Finest wall-to-wall, fireplace, dishwasher, self-cleaning oven, garburator. Separate dining room, elevator, private parking, double glass windows with screens. Drapes included. Laundry room next door to unit, balcony with barbecue and woodbox. 2 years old and only $31,500. Call FRED JACKSON, 386-2955 or res. 477-2537. Mayfair Realty.

SHAWNIGAN LAKE WATERFRONT
2 lots — approx. ¾ acre each with over 90 ft. of waterfront. The lots are split by West Shawnigan Rd., but both have beautiful high building sites. Asking $22,000 and $25,000. Call ELLWOOD NAULT, 388-4150 or OLYMPIC REALTY LTD., 385-5741.
OPEN HOUSE
1523 NORTH DAIRY ROAD
See details under Rithet Agencies Limited.
R. JOHNSON W. MICHAELS
382-4251

265 HOUSES WANTED TO BUY
WANTED
I have buyer with cash for 2 or 3 bedroom home — any location. Please call TED CHARTRES, 479-1667.
J. H. Whittome and Co. Ltd.
Royal Oak Branch

265 HOUSES WANTED TO BUY

Island Pacific Realty
3200 QUADRA 388-6231
SCOTTISH TEACHER
Urgently requires 2-bedroom home in any area with schools and bus transportation up to $50,000 CASH. CALL CHRIS GRIEG 388-6231 or 479-7995.
UVIC PROFESSOR
Requires 2 to 20 acres with liveable house, prefer Saanich Peninsula, but will consider other. Up to $80,000. URGENT. CHRIS GRIEG 388-6231 or 479-7995.
TOWNHOUSE WANTED
2 or 3-bedroom unit, up to $40,000. Quick decisions. Please call FREDDY STARKE, 388-6231 or 479-3866.
QUEBEC EXECUTIVE
Needs large 3-bedroom house on good-sized lot near elementary school not on a main street, around $60,000. Please phone FREDDY STARKE, 388-6231 or 479-3866.
ENGLISH LADY AND DAUGHTER
Requires 2-bedroom cottage in rural setting within 20-mile radius of Victoria. Possession can be arranged to suit owner. For quick action call FREDDY STARKE, 388-6231 or 479-3866.
WANTED FOR POTENTIAL PURCHASER
½ acre or more on Saanich Peninsula with old farm house in any condition. Purchaser can manage up to $50,000. Please call now. SHANE BEFURT, 388-6231 or 388-6275, Loc. 631. PURCHASER anxious to buy.
URGENTLY REQUIRED
2 and a 3-bedroom home on sewer up to $35,000 all cash quickly, call FREDDY STARKE, 388-6231 or 479-3866 anytime. Island Pacific Realty.
MUST BE SMALL
Up to $40,000. All cash. Two bedrooms and level lot. Required in any area on bus lines for prairie lady and daughter. Call CHRIS GREIG, 388-6231 or 479-7995.
GOLFER NEEDS
Urgently requires two bedroom home close to Golf Course with basement. Up to $47,000.00. Quickly call LARRY QUAGLIOTTI AT 479-6609 or 388-6231.
TWO ENGLISH LADIES
Urgently require 2 or 3 bedroom home with nice garden. Any nice area. All cash and up to $45,000. URGENT. CALL IRENE DALZIEL 388-6231 or 477-6380.

CASH FOR YOUR HOUSE
INVESTORS NEED HOUSE IN ANY AREA UP TO
$35,000
IMMEDIATE DECISION.
CALL
GLENN NICHOLLS
388-6231 OR
479-5971.
ISLAND PACIFIC REALTY

CASH FOR YOUR HOUSE
INVESTORS NEED HOUSE IN ANY AREA UP TO
$35,000
IMMEDIATE DECISION
CALL
GLENN NICHOLLS
388-6231 OR
388-6275 LOC. 358,
ISLAND PACIFIC REALTY

HAVE SOME BUYERS
for 2 or 3 bedroom homes. Preferably less than 30 yrs old $35,000 up to $69,000. Call GERRY FINNIGAN, ISLAND PACIFIC REALTY, 388-6231 or 388-6275. Loc. 2516.

"WANTED"
Retired couple would like to buy a 2-bedroom, no-step bungalow, walking distance to Simpsons-Sears. Price up to $42,500. If you would like to sell please call ELSIE O'BRIEN 386-2911 anytime. Homefinders, Wall and Redekop Realty Ltd.

"WANTED"
Young professor needs 2 bedrm.-3 bedrm. home in Oak Bay, near "Windsor Park". Will pay cash! Price up to $55,000. Replies confidential—Please call ELSIE O'BRIEN at 386-2911 anytime. Homefinders, Wall and Redekop Realty Ltd.

I WILL PAY ALL CASH
for your home if I find it suitable for rental or renovation. For immediate inspection and same day decisions, call:
BILL CARNEGIE
385-7761 (24 Hrs) 652-3627 (Res.)
D. F. HANLEY AGENCIES LTD.

HELP
Wanted for a young family with $15,000 cash, a lot or acreage with seclusion and 3 bedroom home — at $45,000.00
382-5171 THE ZIEGLERS 592-1768
Canada Trust Co.

CASH CLIENTS
Will pay all cash or cash to mortgage for your 2 or 3-bedroom home with basement if possible. Call Victor Wong, 385-2458 or 479-6569, Byron Price and Assoc Ltd.

WANTED: 2 OR 3-BEDROOM home in Colwood, Langford area. Basement preferred but will consider homes without. Please call MARILYN MOORE, 478-2482 or 386-2911. Homefinders, Wall & Redekop.

2-BEDROOM HOUSE IN FAIRfield or Oak Bay area, under CMHC Assistance payments. Not exceeding $30,000. 386-9293.

PRIVATE, WANT OLDER HOME, will pay cash, condition not essential. 479-2209.

268 LISTINGS WANTED

SHAWNIGAN
LIST YOUR PROPERTY WITH
743-5311 J. Ettema 743-2607
383-0311 G. Hodgson 384-7474
SHAWNIGAN REALTY LTD.
Shawnigan Lake 743-5311 / 383-0311

ROBERTS INVESTMENTS & MANAGEMENT LTD.
702-1175 Douglas St. 388-6691
WANTED
In Fairfield or James Bay area. 2 or 3-bedrm. home. $32,000-$35,000. Call JANINE HALL
386-2911 or 592-6826
Homefinders, Wall and Redekop

270 EXCHANGE REAL ESTATE

I HAVE A CLIENT WITH 34 acres of subdividable land. If you have a business and are willing to trade call:
IRA FREDMAN of
JACK MEARS
OAK BAY REALTY LTD. at
598-3344 anytime

271 LOTS FOR SALE

HI DONCASTER SERVICED LOT
Large lot in this desirable area. One of the few left. Priced to sell at the asking price of $24,000. To view call 384-8001, ask for JOHN MOLYARD. The Royal Trust Co.

271 LOTS FOR SALE

MELTON
REAL ESTATE (B.C.) LTD.
912 DOUGLAS ST.
MELTON—BRINGING MORE THAN THEIR NAME TO VICTORIA
TWO BROADMEAD LOTS
12,000 and 15,000 square feet ready to build on. Asking $31,000 and $27,900.
City lot 40x120, $20,000.
Swan Lake ½ acre holding property. Asking $12,900. Financing available.
Paul Smith 383-6905
Roy Nielsen 386-9046 386-9046
383-6905

NORTH SAANICH BUILDING SITES
(all on MLS)
Drive by and inspect
CROVAR ROAD: ½ ac. treed, road under construction $20,000
BAXENDALE ROAD: ½ ac. treed, water main in, prime residential $25,000
WAIN ROAD: 1¾ ac. cleared, level. Keep a horse $26,000
DOGWOOD ROAD: ¾ ac. treed, secluded, golf clubs near $27,000
on these and others call
656-4000 K. DROST 656-2427
SAANICH PENINSULA PROPERTIES LTD., SIDNEY

Contractors!!
LOTS IN GORDON HEAD — WITH BUILDER'S TERMS
ALSO
CONSTRUCTION FINANCING AVAILABLE
Call Leo Pigert or Evan Williams, 386-7721 anytime. Investors Syndicate Realty Limited.

FULLY SERVICED LOTS
CENTRAL SAANICH
Ready for development — minimum 8,400 sq. ft. — all services underground — private cul-de-sac, excellent mature apple trees on all lots. Consideration to builders for details, please call:
ALAN WESTGATE
386-2111 656-3423
MONTREAL TRUST CO.

LOOKING FOR A LOT?
I have a list of lots — most in the Matchosin-Colwood area, but some also in other districts. Various sizes and prices. Some seaview. Give me a ring and lets find the one that suits you. 386-2911, JO LENNOX, 478-2563. Homefinders, Wall and Redekop. PS: If you have a lot for sale I'd like to add it to my list!
Homefinders Wall and Redekop

LAGOON WATERFRONT
$29,900
Ready to build on — This could be the site of your dream home. Just 15 minutes to town and view's fantastic. ML No. 8915. If this sounds like what you are looking for drive out to Portsmouth Drive and view the only waterfront lot left, then call:
DAVE DAND
385-7761 (24 Hrs.) 652-3087 (res.)
D. F. HANDLEY AGENCIES LTD.

COLWOOD
Lovely level lot 70x150 with a 2-car garage, approx. 780 sq. ft. Some wiring and water to building. Trees and shrubs. Close to Elementary and High schools. A great opportunity.
AND
SEA VIEWS
.6 acre only 18 miles from Victoria. 90 ft. road frontage. $16,000. MLS
388-4271 SHIRLEY WILDE 478-2459
388-4271 RUTH LUKAITIS 477-5306
J. H. Whittome and Co. Ltd.

SEAVIEW LOTS
Mill Bay: 2 outstanding view lots with wide sea and country views. On district water main, blacktop rd. 1 — 90x145 approx. — $14,000.
OTHER
150x110 approx. — may suit duplex to fourplex — $17,500.
S. W ANDERSON LTD.
384-9328 Res. 382-8917

Building Lots
1. 10,000 sq. ft. building lot close to town in quiet cul-de-sac. $25,500.
2. .26 acre lot in Langford, rocky outcroppings, but high view lot. $18,500.
3. 70x126 Holding lot. Needs some fill but a future money maker. Only $11,500. CALL
RAY FORBES PAT FORBES
RAY FORBES PAT FORBES
383-2520 384-8359
383-2520 384-8359
BLOCK BROS. REALTY
477-1841

UPLANDS
Building Lot
10,000 sq. ft.
$38,000
Call IAN RUDIAK 388-4294
D. F. Hanley Agencies Ltd.

OWNER TO FINANCE
Name your terms on this serviced 2-acre executive property. Building site has views of the Olympic Peninsula, Strait of Juan De Fuca, Malahat valley, and more. Asking $26,500.
ALLAN DUNBAR
386-3231 386-1640
BLOCK BROS. REALTY LTD.

2.4 ACRES!
An excellent building lot located off Arden Road on Wedgewood Place. Hydro at property line. Good value at only $22,000. MLS 8418.
SHIRLEY MOLLBERG, 478-5327
Homefinders, Wall and Redekop Realty
Call 386-2911 anytime.

VICTORIA
View lot close to all conveniences. $16,000. Terms.
SIDNEY
Water view in older built-up area. $13,000. Terms.
BILL KNOWLES
385-7761 Anytime
D. F. HANLEY AGENCIES LTD.

CREATIVE?
Build your dream home on one of these lovely lots. No. 1 Ardmore, nearly one acre, some trees and waterview, asking $14,500, and vendor will carry financing.
LOLA CLARK
386-2911 479-3010
Homefinders, Wall and Redekop

HIGH QUADRA LOT
$18,900. Ready for building. Terms. Call SUE WARKE, 479-7725 or ADELLA DAVIES, 478-9607 or Island Pacific Rlty, 388-6231.

SEAVIEW LOT
High over Haro Straits with Mt. Baker for a background this 17,000 sq. ft. (.4 acre) building lot is offered at an asking price of $12,500. For further information call FRED JACKSON, 386-2955 or res. 477-2537. Mayfair Realty.

BRENTWOOD
1 block from water, unspoiled serviced lots, new on market, minimum 8400 sq. ft. residential "A" zoned, starting at $19,000, priority to private builders. Inquire 652-3428.

EXCELLENT WATERVIEW
Two choice elevated building lots near water. On hydro, water, phone and cable. Close to all levels of schooling. $15,000 and $15,500. Phone 642-3732.

271 LOTS FOR SALE

ATTENTION BUILDERS
Owners say sell so this large (110'x112') treed seaview lot has been slashed in price with very attractive builders terms. Minimum down payment required. Fully serviced. MLS 8628.
WILF COTTON
388-6424 Res. 479-3876
BAYSHORE REALTY LTD.
512 Fort Street

SOOKE
Two 2.82 acre lots located on beautiful Otter Point Road. One fully treed, one partially cleared. Hydro at front of property. The best part is with minimum down payment the owner will carry the balance. MLS 7954 and 7955. $25,000 each.
WILF COTTON
388-6424 Res. 479-3876
BAYSHORE REALTY LTD.
512 Fort Street

¾ ACRE, PAT BAY HIGHWAY
Just past Elk Lake, Cleared. Right side of Highway, easy access. Open for offers. M.L.S. 8684. Charman Pacific Realty Ltd.
DORIS ADAMS
385-9765 658-8105

FIVE ONE-HALF ACRE LOTS"
First time advertised, a new subdivision of nicely treed half-acre lots on city water. Some with good sea views. Terms for builders. Near Amith Road in North Saanich.
IAN BOORMAN 386-7521 anytime
BOORMAN INVESTMENT CO., LTD.
1111 Government St.

WATERVIEW LOTS
Three exceptional very well priced lots with beautiful views of Saanich Inlet and the Malahat. Close to beach access. .5 to .64 of an acre. Planned for further potential in the future. Call us for details.
R. JOHNSON W. MICHAELS
382-4251
RITHET AGENCIES LIMITED,
714 Fort Street

BUILDING LOT COUNTRY SETTING
On water and hydro, parkland with creek at bottom of property. New Exclusive at $17,500.
385-7721 KENT MACLEOD 385-2016
GARDENER REALTY LTD.

SEA VIEW
Large treed seaview lot on sewer in Gordon Head. Price $35,000. LARRY WAGNER, 386-3231 Anytime.
BLOCK BROS. REALTY LTD.

WEST COAST RD.
1½-ACRE LOT
a beautiful lot (on Kemp Lake waterline) providing complete seclusion and potential view — near Kemp Lake Rd., sign on property. Excellent financing. Asking price 529,500. MLS 8753. Call:
388-4271 MR. YELLS 383-5039
479-1667 MR. CHARTRES 385-5508
J. H. Whittome and Co. Ltd.

DID YOU KNOW THAT BY RECENT edict of the Provincial Government, the MINIMUM lot size allowed in the Highlands is now 45 ACRES. There are only a handful of small parcels left with no possibility of additional ones coming on the market. We have two of these remaining few, one of 11.4 acres and one of 10 acres — each $39,500. For details please contact Gilbert W. Calvert at C. N. MONTAGUE CO. LTD., 384-9318.

Brentwood building lot 103'x111' on sewer and water. Asking $21,000.
WILLIAM ROGERS
656-3924 652-1891
MONTREAL TRUST CO.

KORDON HEAD
Exceptionally fine high lot fully serviced 8,800 sq. ft., 83 ft. frontage in the best part of Gordon Head. Asking $24,500, or will build to suit.
H. TOMLIN 477-1327
HENDERSON REALTY LTD.
385-9741

Wanted for Cash
Older, repairable houses in any area, preferably with small acreage. Fast, same day decisions. Call:
JOHN WATERMAN
385-7761
D. F. HANLEY AGENCIES LTD.

DUPLEX ZONED LOT on quiet cul-de-sac in Esquimalt. Nicely treed, 9,420 sq. ft. Firm price $23,500. For details call:
386-7521 ANNE DUGGAN 598-7811
BOORMAN INVESTMENT CO., LTD.
1111 Government St.

1½ ACRES CENTRAL SAANICH. On city water and perc. tested. Flat arable land — easy to build on. $29,500.
IAN BOORMAN 386-7521
BOORMAN INVESTMENT CO., LTD.
1111 Government St.

GORDON HEAD
Exceptionally fine high lot fully serviced 8,800 sq. ft. 83 ft. frontage in the best part of Gordon Head. Asking $24,500.
H. TOMLIN 477-1327
HENDERSON REALTY LTD.
385-9741

SHAWNIGAN LAKE
Recreation lot, approx. .3 acre. Located on the West Road, near the lake. Asking $5,500. MLS. Leo Van Dyk, Victoria, Realty Ltd. 386-3585.

BELLAMY ROAD
Treed, serviced lot. Perc tested for chrome glass septic system. Creek at rear. $17,000. Contact DONALD HAMILTON at 478-3552. Homefinders, Wall and Redekop at 386-2911 anytime.

3 LOTS
7 MIN. FROM DUNCAN
$12,900 each or make offer on all 3. All lots approx. ¾acre. Leave name and number on recorder 598-5042. Principals only.

LOT FOR SALE
Peaceful seaview lot, paved road, piped water. One block from sea, beach, and boat launch. Asking $12,000. MLS. Call BEN PARENT of NEWSTEAD REALTY.
598-5166 or 598-3641

BROADMEAD — BY OWNER
High on east side Amblewood. Approx. 14,000 sq. ft. level, well treed lot with view of Mt. Baker and Straits. Ready for building. Asking $36,500. No agents, principlas only. Phone 598-8166.

GORDON HEAD
5 fully serviced lots on Rossiter Drive, just off Tyndall Ave. $20,500 each. Terms available. Days 477-6666 Eves. 592-3162.

FOR SALE
Fully serviced building lot on Banks St., in the village of Parksville. Walking distance to village. $7,500 cash. Phone 248-3906 after 5 p.m.

LARGE TREED LOT, NEAR Cedar Hill Golf Course, offers seclusion, privacy, in a convenient area. Serviced, phone 477-6807 after 6:00 p.m.

VIEW—½ ACRE APPROXIMATELY overlooking Brentwood Bay. $16,000 terms. A. Klenman, 592-9911—Town and Country Realty 382-7276.

LOTS FOR SALE, COUNTRY view, serviced, in established area. Close to downtown. $25,000 each. W. A. Frebold Realty, 386-7414, 24 hrs.

METCHOSIN 2.08 ACRES
Fantastic seaviews. Seclusion but close to all amenities. $39,800. BOB CARBY 386-2911 Homefinders Wall and Redekop.

WEST SAANICH ROAD
½ ACRE lot. Asking $21,900. MLS. 8468. BOB CARBY 386-2911 Homefinders, Wall and Redekop.

UNOBSTRUCTED SEA VIEW LOT in Brentwood Bay. Fully serviced. Close to transportation, park, etc. $21,000. 652-1440.

271 LOTS FOR SALE

OFFERS INVITED ON THIS Excellent North Saanich lot (80'x177'). Some sea view. Call Herb Hodgson 384-7128, Res. 382-3835. Douglas Hawkes Ltd.

BUILDING LOT FOR SALE ON water and sewer line, 3½ miles from downtown, financing available 388-4248 or 479-3851.

PRIVATE SALE: QUIET, BEAUtiful lot with high trees, ready to view, on Broadmead, phone evenings, 383-3263.

BROADMEAD — VERY DESIRable 15,000 sq. ft. building lot, ready o build on. Now $28,000. Call 386-0139.

4 LOTS, $18,000 EACH. WITHIN 4 mile circle. Will include sewers. A. E. Haynes Ltd., 739 Fort St., 86-3271.

OAK BAY AVE. COMMERCIAL zoned lot 105x44'. 385-7836 or 592-4893.

MALL IRREGULAR LOT IN Idney, approved 1200 sq. ft. ouse. 652-3483.

ARGE DUPLEX LOT IN DOWNown area. $31,900 or offers. 479-2990 or 479-7981.

FULLY SERVICED FLAT LOT, close to Jubilee. 45x135', $17,900. 477-9251 after 4:30.

SOOKE AREA NEW SUBDIVISIon. Treed lots, approx. 2-3 acres. Mountain views. 642-5508.

1.1 ACRE, TREED, BUILDING lot. North Saanich — Deep Cove area. Try your offer. 385-7494.

LARGE CORNER LOT FOR sale, Colwood area. $17,000. 478-1259.

BROADMEAD VIEW LOT. 384-0974 weekdays after 6.

50X120 SEWERED BUILDING lot in Saanich, $18,900. 592-0662.

273 PROPERTY FOR SALE

SAANICH ACREAGE
Trees and Views
Rugged and secluded close-in, 7-acre property with arbutus and fir trees, ideal building site with panoramic valley and water views, developed access. MLS opwe, developed access. MLS 9023. Bruce Pollok — 385-2651
J. D. BOSDET LTD.
120-727 Johnson Street 386-3128

SHAWNIGAN REALTY LTD.
Shawnigan Lake 743-5311 / 383-0311
—2-Acre subdividable lot across from Cliffside School. Close to the lake, $19,900.
—1.79 Acre Lot across from Cliffside School. Close to the Lake. $13,900.
—½-Acre waterfront lot $29,900.
—3 Lots with new furnished cabin. West Road. $22,900.
J. Ettema Res. 743-2607
G. Hodgson Res. 384-7474

"LAND"
.98 of an acre—only $10,900. Beautiful, level treed property. Easy terms.
SAVARY ISLAND LOT
$3,500
Low down payment, a cheap price to pay and get away from it all.
AUDREY GRIMSHAW, 386-2911, Homefinders, Wall and Redekop Realty Ltd.

SALT SPRING ISLAND
23.5 acres — on paved road — just halfway between Ganges and Fulford. This is rolling forest land with views and lies within the new 5-acre subdivision area. Full price only $49,900. Terms can be arranged with low down payment and balance at 10%. For map call Allan Klenman, 592-9771 or Town and Country Realty Ltd. 382-7276.

13,000 SQUARE FEET
$3.30 PER FOOT
Not yet zoned, but excellent possibilities. Across from Cana Construction, 1300 block Gladstone Ave., Bob Garside, Alltown Realty, 477-6973.

ADJOINING UNIVERSITY, ideal condominium or apartment site, sea view, level lot, 179' frontage. Approximately 43,000 sq. ft., on sewer, additional acre available. Principles only, $90,000 firm. 477-1681.

TWO ACRES
Asking $24,900. In an area of superior homes. All ready to build, lots or room for garden. Quickly call IRENE DALZIEL, 388-6231 or 477-9730. Island Pacific Realty.

45 ACRES, 8-MILE CIRCLE, PRIvacy with future potential. Owner financed. $135,000. 598-5701.

274 PROPERTY WANTED

TWO TO ONE HUNDRED Acres. Must be south of Parksville. Urgent. With or without house. Required for rich investor. But quickly. Going price for area. BEN GREIG 388-6231 or 598-3105 Island Pacific Realty.

WANTED: PROPERTY IN VANcouver or Vancouver Island area. Ranches, farms, business, office, building, apartments, etc. Will buy or trade for ranches, farms, or commercial property in the fertile San Joaquin Valley in central California. I will be in the Vancouver area in mid-September. Call or write Peter Manuele, P.O. Box 3719, Visalia, California. 93277.

"CASH FOR YOUR LAKEFRONT PROPERTY"
I have several purchasers interested in lakefront property with or without home. If you have this type of property and wish to sell please call JO LENNOX 478-2563 or 386-2911. Homefinders, Wall and Redekop.

WANTED
Large lot or small acreage suitable for a mobile home within 30 minutes drive of Victoria. Maximum Price $22,000. Interested parties contact Pat Snow 592-3931 or 386-7545.
ISLAND HOMES LTD.

WE ARE INTERESTED IN YOUR residential property, by the lot or acreage. Any area considered. Hugo Hucker Const. Ltd., 382-9212.

CASH
For lots or acreage, phone Kasapi Construction, 386-6191.

280 ACREAGE FOR SALE AND WANTED

6 ACRES
On West Saanich Rd. — good property to develop to your taste — $50,560.

7.5 ACRES
Beautiful home, 4 bedrooms. — 2 bathrms. — 2 floor to ceiling fireplaces; hardwood floors, Dining room off the living room. Mud room with sink at the back door. Utilities down — excellent pumping service — 300 gal. per hour well — creek through property. 3 acres cleared — extra large barn fenced corral — $122,000.00.

2 ACRES
Place an offer on this well treed property close to the city — $27,000.00.

12 ACRES
The last farm on a no through road — well fenced — approx. 7 acres cleared. A real farm; home has room for further development. A barn and workshop. Good horse or cattle land — flat and excellent for vegetable garden. Creek on the property. Quiet area. $100,000.00.
382-5171 THE ZIEGLERS 592-1768
Canada Trust Co.

1½ ACRES APPROX.
Beautifully wooded with a clear, cold stream as one border. Seven miles to city hall — power and water laid on. Excellent for a large (or small) home or perhaps a duplex. $28,000, about half cash needed. To view call J. J. WILLIAMS, 386-2955 or res. 479-1163. Mayfair Realty.

ACREAGE FOR SALE
5.4 acres of good growing land for horses, market garden or nursery. A lovely 2-bedroom, plus 1 in basement. All rooms large including a family kitchen and formal dining room. Greenhouse, barn, etc. On Municipal water. Price $89,000.
384-8001 BUD ZUCK 598-7215
Royal Trust Co.

280 ACREAGE FOR SALE AND WANTED

YELLOWHEAD HIGHWAY
ACREAGE
Just listed, three parcels of land totalling 365 acres on the North Thompson River near Avola, approximately half way between Vancouver and Edmonton. River-frontage totals over two miles, with equivalent highway frontage. Under separate title are:
247 Acres — 5775' RIVERFRONT, $35,000
107 Acres — 3500' RIVERFRONT, $25,000
10 Acres — 1500' RIVERFRONT, $12,000
The new Yellowhead highway has been open less than 6 yrs. and it's vast recreational and tourist potential has barely been scratched. MLS. For full particulars call or write.
384-8126 JOHN BELL 477-2562
384-8126 G. PERODEAU 656-4525
PEMBERTON, HOLMES LTD.
1002 Government Street

Western HOMES Ltd.
$19,900
1.64 ACRES
FANTASTIC
HIGH ARABLE LAND; SOME TREES, MOSTLY ROLLING MEADOW, WITH A BEAUTIFUL PICTURESQUE OUTLOOK. EXCELLENT LOCATION FOR HORSEMEN. ONLY 30 MIN. FROM THE CITY. ML 8457.
FOR FULL

285 UP-ISLAND PROPERTIES

PARKSVILLE BUILDING LOTS

From $9,950 To $13,500

TERMS FROM 10 PER CENT DOWN

Located only 4 minutes drive from Parksville adjacent to Rathtrevor Park within 5 minutes walk from a level sandy beach and Englishman River. ¼ - ⅓ acre lots. Beautifully treed with tall maples, firs and cedars. Blacktopped roads. Call or write to Eagle Realty Ltd., Box 1060 Parksville, for Brochure and Price List.

QUALICUM VILLAGE

Post and Beam three-bedroom home, panelled interior, rough cedar siding exterior. Wall-to-wall carpet throughout. Property 100x120, walking distance to village shops. Priced at $48,000. Call Tony Steward, evens. 248-3449, office, 248-6191.

FAMILY HOME

Large 4-bedroom home with over 1900 sq. ft. of living space. Double plumbing, recreation room, two floor-to-ceiling brick fireplaces. On a completely landscape lot in the Parksville Village on a quiet street close to schools and shopping. Only five years old and below replacement cost at $47,900.

Call Tony Steward
Evenings 248-3449

Eagle
P.O. Box 1060
Phone 248-6191
Parksville, B.C.

VANCOUVER ISLAND
BUY LAND — NOW!
LOTS — ACREAGE — WATERFRONT

A. ½ acre just south of Nanaimo. Trees and privacy, walking distance to river. Price $7,950.00.
B. West Coast — Ucluelet. Water and sewer, terms $100 down, $100 monthly. Price $9,950.
C. Trailer Lot. Nanaimo — 4 miles north. Price $8,950.
D. West Coast — Tofino. 5 Acres — 500 ft. sandy beach and surf. Price $69,000.
E. Lantzville. 10 miles north of Nanaimo, serviced building lots — $1,500 down $100 monthly

Invest and enjoy land today while the value goes up each year. For brochures and information — phone or write Peter Kloosterboer — personally, Box 518 Nanaimo, B.C. Telephone: days 754-2311 (leave message c-o Nanaimo Realty Co. Ltd.) Evenings: Collect 758-7771.

SALTAIR

Beautifully landscaped and gardened 9-10 acre with water view of Oyster Bay. Apple trees, cherry trees, pear trees, and grapes, plus a garden area capable of making one almost self-sufficient in this respect. Two bedroom home with heatilator fireplace, 2-3 basement, all newly renovated and very comfortable. One bedroom furnished cottage exx with own driveway. Garage and heated workshop 20 x 20. Grxx garden tool shed or chicken house 8 x 12. Pump house over 150 ft deep well for auxiliary water. All this right in central and quiet area of Saltair. Asking $74,500.

CHEMAINUS SEAVIEW

A quality plus home with an unobstructed seaview of Stuart Channel and the islands. This NHA built home features 1294 sq. ft. floor area, living room with fireplace and W-W carpet, dining area with sliding doors to sundeck, built in electric range in kitchen, 3 bedrooms with W-W in master. Full basement, rumpus room with fireplace, roughed in plumbing for second bath, utility, A-O heating, ample closet space. Double garage and many extras. Full price $53,000.

CHEMAINUS DUPLEX

This very well kept duplex in a fine residential area of Chemainus offers an excellent investment. Total floor area in excess of 1800 sq. ft. with carports for each unit. Good seaview from both units and close to all conveniences. Asking price $39,500.
Phone DAVE GODKIN at 246-3231 or evenings at 245-2401 or NEIL PACK at 246-3231 or evenings 746-7410.

J. H. WHITTOME & CO. LTD.
BOX 120, CHEMAINUS, B.C.

290 FARMS FOR SALE AND WANTED

SOOKE 7½ LEVEL ACRES good for holding or farming. Good water also 1,100 sq. ft. house. Terms available, asking $45,900.
Salt Spring 43 acres, mostly cleared in grass, good water and dramatic view of islands. $115,000.
HERB SMITH
386-2111 386-1713 (24 Hrs.)
MONTREAL TRUST CO.

CENTRAL SAANICH, 9 ACRES farm land, lovely building site. Victoria Press Box 459.

290 FARMS FOR SALE AND WANTED

SOOKE FARM $235,000

Just under 3000 sq. ft. of lovely home (near completion). A 60'x60' barn and 12'x24' office bldg. 39 fertile acres presently used for cattle raising and only 5 miles from Sooke. You'll be delighted with this unusual and interesting property. For further details and appointment to view call: (ML 7321)
388-4271 MR. YELLS 383-5039
479-1667 MR. CHARTRES 385-5508
J. H. Whittome and Co. Ltd.

NORTH COWICHAN
A—2 lots both in excess of 13,000 square feet in the best area of Chemainus on sewer and water and paved street. Asking price $14,250 each.
B—Over 8 acres of land zoned for apartment use with sewer and water within 200 feet. Asking wanis Village on a 50'x205' Lot and $200,000.
F. C. Pollard H. E. Thorne
Oak Agencies Ltd.,
880 Douglas St.
Office 382-6831 Home 598-8261

293 GULF ISLAND PROPERTIES

ON SALT SPRING
4 new houses to choose from, view St. Mary's Lake, short drive to shops, schools and golf course. From $45,000 — other houses with water frontage and ocean views from $43,900 to $105,000.
Beautiful waterfront lots, 2 acres plus — $22,900 — other building or camping lots starting $9,500.

43-acre farm mostly cleared with 1,400 sq. ft. house and outbuilding, asking $115,000.

ON PENDER ISLAND
Dramatic ocean view lot — $11,000.
Ocean front near marina — $20,900.
Many other buildings and camping lots starting $5,250. Business properties also available.

If you wish to sell or view property in the Islands call those who specialize in this area. Victoria call HERB SMITH, 386-1713 (24 hrs.) Salt Spring call DALE NEILSON, 537-5541. Vancouver call JIM LEAKE, 943-7862.
MONTREAL TRUST CO.
Ganges Box 570

PARKSVILLE SERVICED LOT $8900

Five minutes to Village or beach — Sewered, fully serviced. Over 10,000 sq. ft. treed, quiet Cul-de-Sac. TWO AVAILABLE. Buy BOTH for ONLY $16,500.
JOHN BISHOP LTD.
820 Cormorant St.
VICTORIA, B.C.
384-0581 (24 Hrs.)

SALTSPRING
SEMI-WATERFRONT
11½ wooded acres. Spotless 2-bedroom bungalow. Panelled interior, wall-to-wall carpet. Modern Kitchen. Fine slate living room fireplace. Panoramic ocean views. Most important — access to private beach. Dead-end road close to Ganges. $37,500 full price. Call: LYNETTE DELAHUNT or RALPH NEWTON-WHITE at 598-3321.
JACK MEARS
OAK BAY REALTY LTD.

SALT SPRING ISLAND!
10 years old. So cozy and comfortable this home has much to offer, carpeting throughout, 2 bedrooms, living room has heatilator fireplace, separate dining room, utility room, lovely gardens. Views over Vesuvius Bay, and just a short stroll to the warm beach nearby. Priced at $43,500. Call:
ELEANOR RUSSELL of
JACK MEARS
OAK BAY REALTY LTD. at
598-3344 anytime

Fulford Harbour

High view, 7 acres with fabulous western exposure and ocean view. Waterfront cut by the road. Excellent home site or holding for just $37,900. (MLS 8209). GRAY LAITE, 656-5267, SID HASLAM, 477-1994 or 382-9191.

Canada Permanent

SALTSPRING

An island paradise with acres of trees. Ready to develop with everything to offer an aspiring hobby farmer, rocky outcroppings, fertile bottom land, views from Ganges Harbour to Vancouver. Owner will finance at only $3500 per acre.
ALLAN DUNBAR
386-3231 386-1640
BLOCK BROS. REALTY LTD.

GET AWAY

To Salt Spring Island, enjoy peace and quiet with views of Ganges and the sea. Lot has water and hydro and is ready to build your home or put your mobile home on. There is a low interest mortgage which may be assumed on asking price of $17,900. Contact
D. R. NELSON
386-3231 386-6882
BLOCK BROS. REALTY LTD.

SALT SPRING ISLAND, 5 BEAUTIFUL acres, some cleared, excellent soil, year round stream, new spacious 3 bedroom home, guest cottage, low $70,000. 653-4266.

294 MAINLAND AND OUT OF PROVINCE

VANDERHOOF
160 acres 10 miles south of Vanderhoof, nicely finished 3-bedroom house, post and beam living room, Franklin Fireplace, partial basement. 50 acres cleared. Lake back with water rights. New hip roof barn and shed. Full price, $49,000, half down. Phone 112-567-9957 or write Victoria Press, Box 465.

SELL IT
FAST
THROUGH
CLASSIFIED
DIAL 386-2121

CANADA
DEPARTMENT OF TRANSPORT
PACIFIC AIR SERVICES REGION
SEALED TENDERS addressed to the undersigned at 739 West Hastings Street Vancouver B.C. V6C 1A2 marked Tender for Construction of the Airport Security Fence Stage 1 and Related Work at Victoria International Airport, B.C. will be received up to 3:00 P.M. PDST September 26, 1974
Plans specifications and other tender documents may be examined at the office of the Regional Manager Construction Services 739 West Hastings Street Vancouver B.C. V6C 1A2 and copies obtained on deposit of a certified cheque for $25.00 made payable to Receiver General of Canada.
Plans and Specifications will also be on display at the Amalgamated Construction Association of B.C. 2675 Oak Street Vancouver, the Industrial Construction Centre Ltd. 2430 Willingdon Avenue Burnaby and the Construction Association of Victoria 1075 Alston Street Victoria B.C.
J. A. Lenahan Pacific Regional Administrator Canadian Air Transportation Administration
Telephone 666-3568

Pastor of Glad Tidings gets two assistants

Glad Tidings Pentecostal church has called two new assistants to the pastor, Rev. Paul Hawkes.

To be inducted at 10:45 a.m. Sunday are Rev. Colin Wellard and Rev. Bill Hale.

Wellard, a native of Newcastle-upon-Tyne, is the son of Brig. and Mrs. William Wellard of the Salvation Army, missionaries to South Africa.

Hale is a Canadian by birth, the son of ministers of the Pentecostal Assemblies of Canada whose charges were mainly in British Columbia.

Wellard went to school in South Africa and England and migrated to Canada in 1947.

A graduate of the Northwest Bible College in Edmonton in 1972, he was ordained by the PAOC.

He will direct music and youth work at Glad Tidings. He acquired his musical education through the Salvation Army and the Rene Lacy Music Academy in Johannesburg.

His wife, the former Mary Nygaard of Summerland, is an accomplished musician.

Hale is a graduate of Western Pentecostal Bible College where he graduated with distinction in religious education in 1969. He was ordained by the PAOC last May.

Mary Ann and Bill Hale

For two years he travelled with the Hymntime Singers of Harrisburg, Pa., before starting a ministry of youth and Christian education in Evangel Tabernacle in Kelowna in 1971.

During his ministry he conducted training courses for teachers in various Pentecostal assemblies in B.C.

He is married to Mary Ann Domino who is also a graduate of Western Pentecostal Bible School in Christian education.

NOTICE TO CREDITORS
IN THE MATTER OF THE ESTATE OF FRANCES ISABELLA HALL, formerly of 799 CAVE STREET, Victoria, British Columbia, deceased.
NOTICE IS HEREBY GIVEN that creditors and others having claims against the estate of the above named deceased are hereby required to send them to NATIONAL TRUST COMPANY, LIMITED, 1280 Douglas Street, Victoria, British Columbia, Executor, on or before the 9th day of October, A.D. 1974, after which date the Executor will distribute the said estate among the parties entitled thereto, having regard only to the claims of which it then has notice.
NATIONAL TRUST COMPANY LIMITED,
Executor
By its Solicitors,
Messrs. Pearlman & Lindholm,
Victoria, B.C.

NOTICE TO CREDITORS
IN THE MATTER OF THE ESTATE OF ALFRED JOHN SUTHERLAND, formerly of 1011 Clare Street, Victoria, British Columbia, deceased.
NOTICE IS HEREBY GIVEN that creditors and others having claims against the estate of the above named deceased are hereby required to send them to THE CANADA TRUST COMPANY, 650 View Street, Victoria, British Columbia, Executor, on or before the 9th day of October, A.D. 1974, after which date the Executor will distribute the said estate among the parties entitled thereto, having regard only to the claims of which it then has notice.
THE CANADA TRUST COMPANY,
Executor
By its Solicitors,
Messrs. Pearlman & Lindholm,
Victoria, B.C.

NOTICE TO CREDITORS
IN THE MATTER OF THE ESTATE OF MABEL FLOWER, formerly of 281 Stewart Avenue, Victoria, British Columbia, deceased.
NOTICE IS HEREBY GIVEN that creditors and others having claims against the estate of the above named deceased are hereby required to send them to NATIONAL TRUST COMPANY, LIMITED, 1280 Douglas Street, Victoria, British Columbia, contingent Executor, on or before the 9th day of October, A.D. 1974, after which date the Executor will distribute the said estate among the parties entitled thereto, having regard only to the claims of which it then has notice.
NATIONAL TRUST COMPANY, LIMITED,
Executor
By its Solicitors,
Messrs. Pearlman & Lindholm,
Victoria, B.C.

BENNETT, Emily Mary, deceased.
Pursuant to Inquiries directed by Order dated 6th December 1973 made in the High Court of Justice, England, information is sought concerning the following persons
(a) Ebenezer John JAMES-DAVIES
(b) Ellen HILL
(c) Trefor JAMES-DAVIES
who were the children of John and Ellen James-Davies both late of Llandovery, Wales and London, England and who were also brothers and sister of Mary Ethel Bennett (nee James-Davies), the mother of the above-named Emily Mary Bennett, and are believed to have been in Canada about 1916.
Information is also sought concerning the children and grandchildren of the above persons
Mary Ethel Bennett and Emily Mary Bennett died in England in 1936 and 1970 respectively
All persons claiming to be interested are to send by post prepaid to John Grenville Meryon, Messrs. Woolsey Morris & Kennedy of 15 Old Square, Lincoln's Inn, London WC2A 3UH, England, so as to reach that address on or before 31st October, 1974, their full names and addresses and descriptions and full particulars of their claims

LUNDS
926 FORT ST
AUCTION
TODAY, 9:30 a.m.
VIEW FROM 8 A.M.
FURNISHINGS
APPLIANCES
Selection of
PAINTINGS
CARPETS
5-GALLON
CANS OF PAINT
FOLDING BICYCLE
CAMPING
EQUIPMENT
SMALL LOTS
LUNDS AUCTIONEERS & APPRAISERS PHONE 386-3308

REINELL
END OF '74 LINE
CLEARANCE
Next to the Red Lion Inn
WORLD of PLEASURE

TREE CARE CORNER
Quest: My oak tree has a rot hole in the trunk what should I do?
Ans: This is a job for a tree surgeon. The rot should be removed, a drain tube installed, and the cavity treated to prevent further rotting
478-8525 GREENLEAVES 386-1611
TREE SERVICES LTD.

Now you can turn $2.50 into $250,000!

With a Western Lottery ticket! They're on sale now from any authorized service club, charity group or similar non-profit organization. Also from the Provincial Government agent in your area. Alternatively, you can complete and mail the form below.

Either way could net you the first prize of a quarter of a million dollars. Imagine how that could change your life!
And all for just $2.50.
Do it today!

THE WESTERN
Get a share. We all share.

B.C. Lotteries,
P.O. Box 1690,
Victoria, B.C.
VC VT
$2.50 PER TICKET.
Number of Tickets Required:
Amount Enclosed:
CHEQUE ☐ MONEY ORDER ☐
NAME
ADDRESS
CITY OR TOWN

First Prize	$250,000
Second Prize	$ 100,000
Third Prize	$ 50,000
Five Prizes at $25,000	$ 125,000
1,900 Prizes at $100	$ 190,000
Sellers' Prizes at 5%	$ 35,750
Total Prize Fund	$750,750

the Bay

Playtex Fall Sale

on now at the Bay!

Save $2 on Playtex girdles and save $1 on Playtex bras!

C "I Can't Believe It's A Girdle" with regular leg panty, white only. No 2506, regular 17.95.
Sale Price 15.95
No. 2507, XL, regular 19.50.
Sale Price 17.50
Underfashions, Second Floor

"Cross Your Heart" bra, style No. 165, with stretch straps, white only, 34-36A, 34-40B, 34-42C. Regular 5.95.
Sale Price 4.95

B. "I Can't Believe It's A Girdle" with panty brief, white only. No. 2502, S.M.L., regular 13.95
SALE PRICE 11.95
No. 2503, XL and XXL, regular 15.50.
Sale Price 13.50

A. "I Can't Believe It's a Girdle" with shortie pantie, white only. No 2504, S.M.L. regular 15.95
Sale Price 13.95
No. 2505, XL and XXL, regular 17.50.
Sale Price 15.50

"Cross Your Heart" bra style No. 152, white only, with stretch straps, softly padded, 34-36A, 34-40B, 34-42C. Regular 7.50.
Sale Price 6.50

Use your Baycard, your good-for-so-many-things card.

DAILY STORE HOURS: 9:30 A.M. TO 5:30 P.M. OPEN THURSDAY AND FRIDAY TO 9:30 P.M. PHONE 385-1311. FREE CUSTOMER PARKING.
Hudson's Bay Company

The Daily Colonist.

ABOUT TV

Week Commencing September 7, 1974

THE WALTONS

Fall Preview '74

This is the week in which schedule changes dominate television. Many new programs are launched and most of last year's favorites (including the Emmy-winning Waltons, above) will return for another season. Please check the schedule (both daytime and evening) and highlights carefully, so that you will not miss any of your favorite regular programs.

SATURDAY, SEPTEMBER 7

8 A.M.
4—Hong Kong Phooey
5—Emergency Plus
6—Singin' Time
7—Speed Buggy
8—Singin' Time
12—Speed Buggy
13—Cartoon

8:30 A.M.
2—French Program
4—Gilligan — Cartoon
5—Run, Joe Run
6—Red Fisher
7—Scooby Doo
8—Red Fisher
12—Jackson Five
13—Cartoon

9 A.M.
2—French Program
4—Devlin
5—Land of the Lost
6—Wrestling
7—Jeannie
8—Uncle Bobby
12—Jeannie
13—Contact

9:30 A.M.
2—French Program
4—Korg
5—Sigmond
6—Wrestling
7—Partridge Family-Cartoon
8—Uncle Bobby
12—Partridge Family-Cartoon
13—Contact

10 A.M.
2—French Program
4—Super Friends
5—Pink Panter
6—World of Travel
7—Valley of Dinosaurs
8—Rupert Bear
12—Valley of Dinosaurs
13—Movie: Claudia

10:30 A.M.
2—French Program
4—Super Friends
5—Star Trek — Cartoon
6—Feed Back
7—Shazam
8—Waterville Gang
11—News (10:45)
12—Shazam
13—Movie continued

11 A.M.
2—CFL: Hamilton at Ottawa
4—These are the Days — Cartoon
5—Baseball: Los Angeles at Cincinnati
6—CFL: Hamilton at Ottawa
7—Harlem Globetrotters
8—Puppet People
11—Across the Fence
12—Flintstones Comedy Hour
13—Movie continued

11:30 A.M.
2—Football continued
4—American Bandstand
5—Baseball continued
6—Football continued
7—Hudson Brothers
8—Fantastica
11—Farm City, Forum
12—Flintstones continued
13—Movie continued

12 NOON
2—Football continued
4—Bandstand continued
5—Baseball continued
6—Football continued
7—U.S. Open Tennis
8—Magic Tom
11—Wally's Workshop
12—U.S. Open Tennis
13—Roller Games

12:30 P.M.
2—Football continuted
4—Lucky Jim
5—Baseball continued
6—Football continued
7—Tennis continued
8—Kitchen Secrets
11—Celebrity Bowling
12—Tennis continued
13—Roller Games

1 P.M.
2—Football continued
4—College Football (1:45)
5—Baseball continued
6—Football continued
7—Tennis continued
8—Travel '74
11—Big Blue Marble
12—Tennis continued
13—Movie: Devil and Miss Jones

1:30 P.M.
2—Sportsweek
4—Football continued
5—Baseball continued
6—Sportsweek
7—Tennis continued
8—Movie Review
11—Rifleman
12—Tennis continued
13—Movie continued

2 P.M.
2—TBA
4—Football continued
5—World Series Golf
6—Uncle Bobby
7—Tennis continued
8—Film
11—Movie: Lad — A Dog
12—Tennis continued
13—Movie continued

2:30 P.M.
2—TBA
4—Football continued
5—Golf continued
6—Uncle Bobby
7—Tennis continued
8—Roller Derby
11—Movie continued
12—Tennis continued
13—Movie continued

3 P.M.
2—TBA
4—Football continued
5—Golf continued
6—Travel '74
7—American Lifestyle
8—Roller Derby
11—Movie continued
12—Page 12
13—Movie: They Died with Their Boots On

3:30 P.M.
2—TBA
4—Football continued
5—Movie: The Fan
6—Movie Review
7—Dialogue
8—Under Attack
11—Movie contined
12—Outlook
13—Movie continued

4 P.M.
2—World Man
4—Football continued
5—Movie continued
6—World of Man
7—Movie: Shakiest Gun in the West
8—Under Attack
9—Sesame Street
11—Wrestling
12—News conference
13—Movie continued

4:30 P.M.
2—Klahanie
4—Wide World of Sports
5—Movie continued
6—Klahanie
7—Movie continued
8—Wide World of Sports
9—Sesame Street
11—Wrestling continued
12—Fat Albert
13—Movie continued

5 P.M.
2—Bugs Bunny
4—Wide World of Sports
5—Ville Allegre
6—Bugs Bunny
7—Movie continued
8—Wide World continued
9—Mister Rogers
11—UFO
12—Mannix
13—Movie continued

5:30 P.M.
2—Bugs Bunny
4—Wide World continued
5—News
6—Bugs Bunny
7—News
8—Wide World continued
9—Electric Company
11—UFO continued
12—Mannix continued
13—Other People, Places

ALL TIMES ARE LOCAL

CHANNELS RESERVE RIGHT TO MAKE LAST-MINUTE CHANGES

EVENING PROGRAMS

6 P.M.
2—Update
4—Wide World continued
5—News
6—Update
7—News
8—Wrestling
9—Zoom
11—Star Trek
12—News
13—Wrestling

6:30 P.M.
2—Zoo Gang
4—News
5—How Come?
6—Zoo Gang
7—Tarzan Movie
8—Wrestling
9—Carrascolendas
11—Star Trek continued
12—Page 12
13—Wrestling

7 P.M.
2—Zoo Gang continued
4—Lawrence Welk
5—Truth or Consequences
6—Zoo Gang continued
7—Movie continued
8—Banio Parlor
9—Boboquivari
11—Mission: Impossible
12—Channel 12 Special
13—Boxing

7:30 P.M.
2—Maude
4—Lawrence Welk
5—Let's Make a Deal
6—Happy Days
7—Movie continued
8—Police Surgeon
9—Washington Week
11—Mission: Impossible continued
12—Sale of the Century
13—Boxing

8 P.M.
2—Movie: TBA
4—Movie: Evel Knievel
5—Emergency
6—Lawrence Welk
7—All In The Family
8—Hawaii Five-O
9—Wall Street Week
11—Jimmy Dean
12—All in the Family
13—Soul Train

8:30 P.M.
2—Movie continued
4—Movie continued
5—Emergency continued
6—Lawrence Welk
7—M-A-S-H
8—Hawaii Five-O
9—Democratic Process Spec.
11—Hank Thompson
12—Hollywood Squares
13—Soul Train

9 P.M.
2—Movie continued
4—Movie continued
5—Andy Williams
6—Movie: Rip-Off
7—Mary Tyler Moore
8—Movie: Living Free
9—Special continued
11—Nashville Music
12—Gunsmoke
13—Movie: Bamboo Saucer

9:30 P.M.
2—Movie continued
4—Movie continued
5—Andy Williams continued
6—Movie continued
7—Bob Newhart
8—Movie continued
9—Deep South, Deep North Special
11—Buck Owens
12—Gunsmoke
13—Movie continued

10 P.M.
2—Movie continued
4—News Closeup—Special
5—Miss America Pagent
6—Movie continued
7—Barnaby Jones
8—Movie continued
9—Special continued
11—Porter Wagoner
12—Barnaby Jones
13—Movie continued

10:30 P.M.
2—Par 27
4—Special continued
5—Pageant continued
6—Movie continued
7—Barnaby Jones
8—Movie continued
9—Drama Special
11—Wilburn Brothers
12—Barnaby Jones
13—Movie continued

11 P.M.
2—News
4—News
5—Pageant continued
6—Movie: Living Free (11:45)
7—Movie: Villain
8—News
11—Movie: The Caddy
12—Movie: Come Blow Your Horn
13—Movie: The Destructors

11:30 P.M.
2—Movie: Bus Riley's Back In Town (11:40)
4—Movie: Rogue Cop (11:45)
5—Pageant continued
6—Movie continued
7—Movie continued
8—News
12—Movie continued
13—Movie continued

12 MIDNIGHT
2—Movie continued
4—Movie continued
5—Movie: Daddy Long Legs
6—Movie continued
7—Movie continued
8—Movie: Planet of the Apes
12—Movie continued

12:30 A.M.
2—Movie continued
4—Movie continued
5—Movie continued
6—Movie continued
7—Movie continued
8—Movie: Andromeda Strain
12—Movie continued

ALL TIMES ARE LOCAL

CHANNELS RESERVE RIGHT TO MAKE LAST-MINUTE CHANGES

Highlights and New Season Premieres

Hong Kong Phooey, on 4 at 8. A new children's cartoon. (30 mins.)

Adventures of Gilligan, on 4 at 8:30. An animated version of Gilligan's Island. (30 mins.)

Run, Joe Run, on 5 at 8:30. A new children's live-action program that follows the adventures of a runaway dog. (30 mins.)

Devlin, on 4 at 9. Another cartoon feature for children about the Devlin family of three orphans who support themselves by performing as a stunt team. (30 mins.)

Land of the Lost, on 5 at 9. A live-action science-fiction series for children. (30 mins.)

Korg: 70,000 B.C., on 4 at 9:30. A new children's program about a Neanderthal family of six struggling for survival in a primitive world. (30 mins.)

Partridge Family: 2200 A.D., on 7 and 12 at 9:30. The singing Partridges travel into the future in this new cartoon series for children. (30 mins.)

Valley of the Dinosaurs, on 7 and 12 at 10. Debut of a new children's series with the focus on scientific principles, about a modern-day family stranded in a valley where dinosaurs still live. (30 mins.)

Shazam!, on 7 and 12 at 10:30. Live action blends with animation in this new children's series about the adventures of Captain Marvel. (30 mins.)

These Are the Days, on 4 at 11. A cartoon series about a turn-of-the-century rural family. (30 mins.)

Harlem Globetrotters Popcorn Machine, on 7 at 11. Debut of a new children's comedy variety series with the Harlem Globetrotters, Rodney Allen Rippy and comedian Avery Schreiber. (30 mins.)

Hudson Brothers on 7 at 11:30. A new children's program featuring the Hudson Brothers as hosts. (30 mins.)

Lucky Jim, on 4 at 12:30. Debut of a new series focusing on fishing in the Northwest and Canada, with host Jim Conway. (30 mins.)

Ville Allegre, on 5 at 5. A preview of a new Spanish-English series for 4-to-8-year-olds, contrasting the cultures of North and Latin America. The series will premiere later this month on Channel 9. (30 mins.)

Zoo Gang, on 2 and 6 at 6:30. A new time for this series with tonight's episode focusing on a stolen art collection. Cast includes Lilli Palmer, Brian Keith, John Mills and Barry Morse. (60 mins.)

How Come?, on 5 at 6:30. Return of last season's popular children's series of news and features, with host Al Wallace.

Channel 12 Special, on 12 at 7. A visit to a Vancouver, B.C. film animation studio. (30 mins.)

Maude, on 2 at 7:30. John Wayne is the special guest in this third season opener, starring Beatrice Arthur as Maude and Bill Macy as Walter. All the regular cast is back with the exception of Esther Rolle (Florida). (30 mins.)

Police Surgeon, on 8 at 7:30. He Is Among Us, is the title of this third season opener guest-starring Skye Aubrey as a young policewoman used as bait to catch a rapist-murderer. Sam Groom is back as Dr. Simon Locke in the title role, with Larry D. Mann as the captain. (30 mins.)

Hawaii Five-O, on 8 at 8. Back for its seventh season, this successful crime-drama premieres with a story about the kidnapping of Danny (James MacArthur). Jack Lord returns as the series star, Steve McGarrett. (60 mins.)

State of the Democratic Process, on 9 at 8:30. A special report on the balance of power between the executive and the legislative branches of the U.S. Government. (60 mins.)

Andy Williams, on 5 at 9. A musical-variety special hosted by Andy Williams with guests Red Foxx of Sanford and Son; Russia's acclaimed Moiseyev Dance Company; and a filmed interview with motorcycle daredevil Evel Knievel. (60 mins.)

Mary Tyler Moore, on 7 at 9. A repeat telecast of the episode featuring the Emmy-winning performance by Cloris Leachman, who discovers her husband is having an affair. (30 mins.)

Deep South, Deep North, on 9 at 9:30. The consequences of the 1954 Supreme Court decision banning public-school segregation is the focus of this co-produced BBC-PBS documentary. BBC reporter Jeremy James travels to Alabama and Detroit to gain perspective on the progress of mandatory desegregation. (60 mins.)

ABC News Closeup, on 4 at 10. Prime Time TV: The Decision Makers — a report on how entertainment series are chosen by the three major U.S. networks (CBS, NBC and ABC). The program assesses the influence of the programmers, affiliates, ratings and advertisers, and examines criticism of the TV industry by Congress and special-interest groups. (60 mins.)

Miss America Pageant, on 5 at 10. The crowning of the 54th Miss America with host Bert Parks. (2 hrs.)

Doctor, Lawyer, Indian Chief, on 9 at 10:30. Three short plays performed by members of the Wisconsin Idea Theater, with the focus on racial fears and cultural conflicts. (30 mins.)

Movies

Evel Knievel, on 4 at 8. A lighthearted 1971 biography of famed motorcycle daredevil Evel Knievel, starring George Hamilton in the title role. Sue Lyon co-stars.

Living Free, on 8 at 9. An English-made 1972 sequel to Born Free, about Elsa the lioness who was successfully returned to the wild. Filmed on location in Africa, Living Free centres on the Adamsons' efforts to capture Elsa's cubs before they're killed for attacking livestock. Cast includes Nigel Davenport and Susan Hampshire.

Villain (xx), on 7 at 11. Richard Burton portrays a sadistic gangster in this 1971 crime-drama about a gang boss intent on robbing a chemical plant of its payroll. Nigel Davenport, Donald Sinden and Fiona Lewis co-star.

The Caddy (xx), on 11 at 11. A 1953 comedy starring Dean Martin and Jerry Lewis.

Come Blow Your Horn (xxx), on 12 at 11. An entertaining 1963 film version of Neil Simon's Broadway comedy hit about a Jewish family in New York City, starring Frank Sinatra as the playboy and Tony Bill as his hero-worshipping younger brother. Lee J. Cobb and Molly Picon, as the parents, are excellent.

Living Free, on 6 at 11:15. (See earlier for details.)

Bus Riley's Back in Town, on 2 at 11:30. Some familiar TV faces (Michael Parks, Kim Darby, Janet Margolin and Larry Storch) star in this 1965 drama about the readjustment to small-town life by a young Navy veteran. Ann-Margaret portrays his old girl friend who has married while he was away.

Rogue Cop (xxx), on 4 at 11:45. An excellent 1954 crime-drama about a crooked policeman involved with the underworld. Robert Taylor is most effective as the cop on-the-take and George Raft is a standout as a syndicate czar. Anne Francis is also very good in a supporting role as a moll who drinks to forget her plight.

Daddy Long Legs (xxxx), on 5 at midnight. A delightful 1955 musical romance about a suave, middle-aged millionaire who anonymously sends a young French girl through school. Debonaire Fred Astaire has seldom had a better dancing partner than the graceful and charming Leslie Caron and their numbers together are the film's highlights.

Planet of the Apes (xxx), on 8 at midnight. A 1968 film version of Pierre Boulle's science-fiction adventure classic about an astronaut who crash-lands on a planet governed by a race of civilized apes. An excellent cast includes Charlton Heston and (in great make-up) Kim Hunter, Roddy McDowall, Maurice Evans and James Whitmore.

The Andromeda Strain (xxx), on 8 at 2:30. An excellent science-fiction thriller about a team of scientists racing against time to uncover an alien micro-organism that decimated a town overnight — and is threatening the world. A good cast includes Arthur Hill, Kate Reid, James Olson and David Wayne.

Saturday Morning Is for Children

FANTASTICA — The popular children's program returns to Channel 8 for a second season on Saturday at 11:30 a.m. This unique production presents classic and original stories by means of a special black light theatre technique which originated in Czechoslovakia and adapted for television.

THE HUDSON BROTHERS bring their zany antics, music and humor to a new children's series premiering on Saturday at 11:30 a.m. on 7.

Sports Highlights

SATURDAY

Wrestling 9 a.m. (6).

CFL Football 11 a.m. (2, 6). Tiger-Cats vs. Rough Riders.

Baseball 11:15 a.m. (5). Dodgers vs. Reds.

U.S. Open Tennis Championships 12 noon (7, 12) The world's richest tennis tournament.

Roller Games 12 noon (13).

College Football 1:15 p.m. (4). UCLA vs. Tennessee.

World Series of Golf 2 p.m. (5). From the Firestone Country Club.

Roller Derby 2:30 p.m. (8).

Wrestling 4 p.m. (11).

Wide World of Sports 4:30 p.m. (4) U.S.-USSR basketball game.

Wide World of Sports 4:30 p.m. (8) Aerial acrobatics; basketball.

Wrestling 6 p.m. (8, 13).

Boxing 7 p.m. (13).

SUNDAY

Pro Football Highlights 11:30 a.m (7).

U.S. Open Tennis Championships 12 noon (7, 12) .The world's richest tennis tournament .

Roller Games 12:30 p.m. (13) .

CFL Football 1 p.m. (8) Blue Bombers vs. Eskimos.

World Series of Golf 2 pm.. (5). From the Firestone Country Club.

CBC Sunday Sports 2:30 p.m. (2). Mann Cup Lacrosse Vancouver

Wrestling 3 p.m. (12)

NFL Football 7 p.m. (7, 12). Falcons vs. Broncos.

MONDAY

College Football 7 p.m. (4). Notre Dame vs. Georgia Tech.

WEDNESDAY

CFL Football 5 p.m. (8). Stampeders vs. Tiger-Cats.

Baseball 5:30 p.m. (2, 6) Cubs vs. Expos.

NFL Action '74 10 p.m. (13).

THURSDAY

CFL Football 5 p.m. (2, 6). Lions vs. Argonauts.

IF It's TIRES It's WESTERN OK TIRE
2968 Douglas, near Mayfair

OK
DOUGLAS ST.
BURNSIDE
GORGE RD.
WESTERN OK TIRE STORE
2968 Douglas
John Ciceri, Opr.
HILLSIDE AVE.

WITH ZENITH
"The Quality Goes In Before the Name Goes On"

THIS IS WHERE IT'S AT . . .

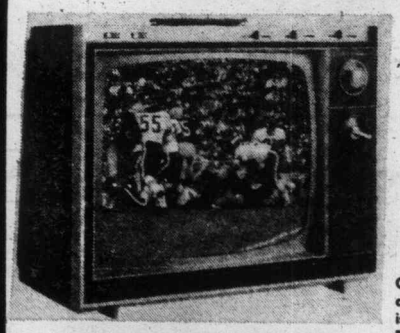

MAIS YOUR ZENITH TV AND STEREO HEADQUARTERS

REMOTE CONTROL COLOR PORTABLE
Space Command 100

Compact! Big screen! Super sharp! The distinctive, contemporary styled cabinet is in popular Rosewood color with a Black top. The control panel is in sharply contrasting Black and Rosewood color. Slide controls for color level, tint and volume are placed high on the set above the picture screen for the convenience of viewers. Cabinet size 16½" H, 21" W, 18¼ D.

Not Ready to Buy?
RENT A COLOR TV TODAY
Call 385-2435

ONLY $499

mais
FURNITURE and APPLIANCES
1821 Cook Open Fri. 'til 9 385-2435

EASY TERMS ON THE SPOT FINANCING

SUNDAY, SEPTEMBER 8

8 A.M.
4—Action Inner City
5—With This Ring; Life Signs
6—Rex Humbard
7—Day of Discovery
8—Rex Humbard
11—Jim Swaggart
12—Day of Discovery

8:30 A.M.
4—Agriculture U.S.A.
5—Eucharist for Shut-ins
6—Rex Humbard
7—Oral Roberts
8—Rex Humbard
11—Billy James Hargis
12—Channel 12 Special

9 A.M.
4—Jabberywocky
5—Leffler; Davey
6—Day of Discovery
7—Eye on the Northwest
8—Grassroots
11—Trans-World Mission
12—Anchor

9:30 A.M.
4—Vision On
5—The Answer
6—Grassroots
7—It Is Written
8—Homer James
11—Day of Miracles
12—Rev. Max Solbrekken

10 A.M.
4—Vision On
5—Gardening
6 —Oral Roberts
7—Camera Three
8—Oral Roberts
11—Lifestyle '74
12—Camera Three

10:30 A.M.
4—Lassie's Rescue Rangers
5—Eight Lively Arts
6—Golden Years
7—Face The Nation
8—Album TV
11—Hour of Power
12—Face The Nation

11 A.M.
2—French Program (11:15)
4—Goober
5—Jetsons
6—It Is Written
7—Audubon Wildlife
8—It Is Written
11—Hour of Power
12—News Conference

11:30 A.M.
2—Major Plum Pudding (11:45)
4—Make A Wish
5—Go
6—Garner Ted Armstrong
7—NFL Highlights
8—Garner Ted Armstrong
11—My Favorite Martian
12—My Favorite Martian

12 NOON
2—French Program (12:15)
4—Civilisation
5—We Can Do It
6—Sports Review
7—U.S .Open Tennis
8—Good News
11—Rifleman
12—U.S. Open Tennis
13—Clem Humbard

12:30 P.M.
2—Gardening (12:45)
4—Civilisation continued
5—Flipper
6—I Believe in Miracles
7—Tennis continued
8—NFB Film
11—Rex Humbard
12—Tennis continued
13—Roller Games

1 P.M.
2—West
4—Impact
5—Stone in the River — Special
6—West
7—Tennis continued
8—CFL: Winnipeg at Edmonton
11—Rex Humbard
12—Tennis continued
13—Roller Games

1:30 P.M.
2—Country Canada
4—Issues and Answers
5—Special continued
6—Country Canada
7—Tennis continued
8—Football continued
11—I Believe in Miracles
12—Tennis continued
13—Roller Games

2 P.M.
2—World We Live In
4—Primary Preview
5—World Series Golf
6—You Really Can
7—Tennis continued
8—Football continued
11—Voice of Calvary
12—Tennis continued
13—Movie: Magic Town

2:30 P.M.
2—Sunday Sports
4—Movie: Mark Twain
5—Golf continued
6—Movie: The Letters
7—Tennis continued
8—Football continued
11—Movie: I Walked With A Zombie
12—Tennis continued
13—Movie continued

3 P.M.
2—Sports continued
4—Movie continued
5—Golf continued
6—Movie continued
7—Hee Haw
8—Football continued
11—Movie continued
12—Wrestling
13—Movie continued

3:30 P.M.
2—Sports continued
4—Movie continued
5—Meet The Press
6—Movie continued
7—Hee Haw continued
8—Star Trek
11—Movie continued
12—Wrestling continued
13—Movie continued

4 P.M.
2—Sunday Best
4—Movie continued
5—World of Survival
6—Island Country Garden
7—Movie: Companions in Nightmare
8—Star Trek continued
9—Sesame Street
11—Movie: Rio Grande
12—Movie: Captain's Paradise
13—Movie: Casablanca

4:30 P.M.
2—Sunday Best continued
4—Movie continued
5—Wild Kingdom
6—TBA
7—Movie continued
8—Question Period
9—Sesame Street
11—Movie continued
12—Movie continued
13—Movie continued

5 P.M.
2—Music To See
4—Dad's Army
5—News
6—Music To See
7—Movie continued
8—Untamed World
9—Mister Rogers
11—Movie continued
12—Movie continued
13—Movie continued

5:30 P.M.
2—Impressions
4—Challenge
5—Movie: National Velvet
6—Feed Back
7—Movie continued
8—Fred Davis
9—Electric Company
11—Here Come the Brides
12—Fall Preview
13—Movie continued

ALL TIMES ARE LOCAL

CHANNELS RESERVE RIGHT TO MAKE LAST-MINUTE CHANGES

EVENING PROGRAMS

6 P.M.
2—World of Disney
4—News
5—Movie continued
6—News
7—CBS News Retrospective
8—News
9—Zoom
11—Here Come the Brides
12—CBS News Retrospective
13—Movie: Last of the Badmen

6:30 P.M.
2—World of Disney
4—National Geographic
5—Movie continued
6—News
7—Retrospective continued
8—Community Access
9—Carrascolendas
11—Mission: Impossible
12—Retrospective continued
13—Movie continued

7 P.M.
2—Beachcombers
4—National Geographic
5—Movie continued
6—Beachcombers
7—NFL: Atlanta at Denver
8—Born Free
9—Festival Films
11—Mission: Impossible continued
12—NFL: Atlanta at Denver
13—Movie continued

7:30 P.M.
2—Irish Rovers
4—FBI
5—World of Disney
6—Irish Rovers
7—Football continued
8—Born Free continued
9—Journey to Japan
11—Lifestyle '74
12—Football continued
13—Movie continued

8 P.M.
2—The Waltons
4—FBI
5—World of Disney
6—The Waltons
7—Football continued
8—Engelbert Humperdink — Special
9—Evening at Pops
11—Probe
12—Football continued
13—Movie: Magnificent Obsession

8:30 P.M.
2—Waltons continued
4—Movie: Good Times
5—Columbo
6—Waltons continued
7—Football continued
8—Special continued
9—Evening at Pops
11—Probe continued
12—Football continued
13—Movie Continued

9 P.M.
2—Waltons continued
4—Movie continued
5—Columbo continued
6—Waltons continued
7—Football continued
8—Medical Center
9—Masterpiece Theatre
11—Day of Discovery
12—Football continued
13—Movie continued

9:30 P.M.
2—Waltons continued
4—Movie coninued
5—Columbo continued
6—Waltons continued
7—Football continued
8—Medical Center continued
9—Masterpiece Theatre
11—Access
12—Football continued
13—King's Corner

10 P.M.
2—China — Special
4—Movie continued
5—Columbo continued
6—China — Special
7—Oral Roberts
8—Red Baron—Special
9—Firing Line
11—Kroeze Brothers
12—Movie: The Vikings
13—Good News

10:30 P.M.
2—Special continued
4—Viewpoint
5—News
6—Special continued
7—Oral Roberts
8—Special continued
9—Firing Line
11—Garner Ted Armstrong
12—Movie continued
13—Old-time Gospel Hour

11 P.M.
2—News
4—News
5—Bobby Goldsboro
6—News: Capital Comment
7—Movie: Hook, Line and Sinker (11:15)
8—News
12—Movie continued
13—Old-time Gospel Hour

11:30 P.M.
2—Movie: Sullivan's Travels (11:40)
4—Movie: Gentle Annie
5—Movie: Oklahoma
6—Movie : Planet of The Apes (11:45)
7—Movie continued
8—Capitol Comment
12—Movie continued; News

12 MIDNIGHT
2—Movie continued
4—Movie continued
5—Movie continued
6—Movie continued
7—Movie continued
8—Movie: The Wrecking Crew
12—News

12:30 A.M.
2—Movie continued
4—Movie continued
5—Movie continued
6—Movie: Andromeda Strain (2:15)
7—Movie continued
12—Movie: Genesis II

ALL TIMES ARE LOCAL

CHANNELS RESERVE RIGHT TO MAKE LAST-MINUTE CHANGES

Highlights and New Season Premieres

Jabberwocky, on 4 at 9. Debut of an acclaimed children's series designed to delight and develop their minds. The setting is a TV studio where a cast of regulars and a muppet named Dirty Frank contend with production problems. (30 mins.)

Stone in the River, on 5 at 1. A drama special written by Emmy-winner Allan Sloane (To All My Friends on Shore) centering on inmates rights and prison rehabilitation programs. Harold Miller portrays a convict deemed unmanageable, who is placed in an experimental unit to modify his behavior. (60 mins.)

Fred Davis, on 8 at 5. In a rare TV interview actor Rock Hudson talks with host Fred Davis, filmed in Hollywood. (30 mins.)

Channel 12 Fall Preview, on 12 at 5:30. A mini-preview of new CBS fall programming. (30 mins.)

CBS News Retrospective, on 7 and 12 at 6. A 1965 documentary recapturing through film clips, the final days of the Second World War and the dawn of the Atomic Age. In Europe, FDR, Churchill and Stalin meet at Yalta; the Allies launch their last drive in Germany; the Red Army takes Berlin; and the scope of Nazi genocide is revealed. In the Pacific, kamikaze pilots dive into American ships; U.S. bombers destroy 178 square miles of Japanese cities. (60 mins.)

Born Free, on 8 at 7. Debut of a new series based on the movie of the same name, about the adventures of an African game warden, his wife and the lioness Elsa, who is suspected in this episode, of stampeding elephants and killing villagers goats. George Adamson is played by Gary Collins and Diana Muldaur portrays his wife, Joy. (60 mins.)

Irish Rovers, on 2 and 6 at 7:30. The Irish Rovers open their fifth season (new day and time) and their guests are puppeteer Shari Lewis and the Brenda McCarron Irish Dancers. (30 mins.)

The Waltons, on 2 and 6 at 8. It's the third season for this successful drama series and all the regular cast members are back. Tonight's opening episode finds Grandpa taking on the Government in a fight to protect his sister-in-law from eviction. This special two-hour opener stars Richard Thomas as John-boy with Will Geer, Ralph Waite, Michael Learned and Ellen Corby. (2 hrs.)

Engelbert Humperdinck in Bermuda, on 8 at 8. A musical tour of this vacation paradise with Englebert Humperdinck and his special guest Anne Murray. (60 mins.)

Evening at Pops, on 9 at 8. Arthur Fiedler and the Boston Pops welcome pianist Roger Williams. (60 mins.)

Columbo, on 5 at 8:30. A repeat episode guest-starring Johnny Cash as a musical star who murders his wife (Ida Lupino), as evangelist who exploits his talents to finance her religious crusades. Peter Falk stars in the title role. (2 hrs.)

Medical Center, on 8 at 9. A sixth-season opener starring Chad Everett as Dr. Joe Gannon. This opening episode finds him confronting a gifted surgeon who wants to leave the hospital after he learns that his wife is a pornographic movie star. Monte Markham guest stars as the surgeon and Joan Van Ark as his wife. (60 mins.)

Masterpiece Theatre, on 9 at 9. Ian Carmichael returns as Lord Peter Wimsey in a four-part adaptation of The Unpleasantness at the Bellona Club. Part 1 finds the amateur detective probing the death of a 90-year-old general at the excusive London club. (60 mins.)

China: Times of Silk and Gold, on 2 and 6 at 10. Conclusion of a two-part tour of the People's Republic of China, exploring the country's cultural heritage and focusing on archaeological finds made within the last 25 years — all since Mao came to power. Tonight's program traces some 2000 years of Chinese history — from the country's first great golden age in the 1st century B.C. to China's first contact with the modern western world, a British trading expedition in 1793. (60 mins.)

The Red Baron, on 8 at 10. The days of the First World War air aces are recalled in this documentary special focusing on one of that period's most famed, and feared, fighter pilots: Manfred von Richthofen, the legendary Red Baron. The program traces the evolution of the airplane as a weapon of war using period film footage and still photos with re-creations of flight patterns and drawings. Also included are interviews with war veterans who reminisce about their aerial exploits of some 50 years ago. (60 mins.)

VON RICHTHOFEN
. . . on 8 at 10 p.m.

Firing Line, on 9 at 10. The workings of the United Nations is the topic tonight with host William F. Buckley and his guests are John Scali, U.S. Ambassador to the UN; and Pauline Frederick, a former UN correspondent. Buckley, a critic of the organization, served as a delegate to the 28th General Assembly in the fall of 1973. (60 mins.)

Movies

The Captain's Paradise (xxxx), on 12 at 4. A witty, delightful 1953 English-made comedy about a ferry boat captain between Gibraltar and Algiers who establishes the perfect formula for living by having two wives—one in each port. It's a merry romp with Alec Guinness, Yvonne DeCarlo and Celia Johnson.

Casablanca (xxxx), on 13 at 4. A 1942 classic tale of wartime intrigue and romance starring Humphrey Bogart, Ingrid Bergman and Claude Rains.

National Velvet (xxxx), on 5 at 5:30. For the whole family, this is the 1944 drama that made Elizabeth Taylor a star. It's a delightful story of a butcher's daughter and a young jockey who train a horse they win in a lottery to win the Grand National. Mickey Rooney and Donald Crisp co-star.

Good Times, on 4 at 8:30. Sonny and Cher play themselves in this 1967 spoof that finds the couple planning their first movie, each fantasizing the kind of character they would like to play.

The Vikings (xx), on 12 at 10. An elaborately mounted 1958 adventure epic which tells the story of the Vikings' invasion of England, with an all-star cast that includes Kirk Douglas, Tony Curtis, Ernest Borgnine and Janet Leigh.

Hook, Line and Sinker (xx), on 7 at 11:15. Jerry Lewis turns almost serious in this 1969 movie about an insurance man who thinks he is dying and sets out on a spending spree—with credit cards. Peter Lawford and Anne Francis co-star.

Gentle Annie (xx), on 4 at 11:30. A slightly different kind of western, starring Marjorie Main as a loveable train robber, filmed in 1944 with a supporting cast that includes James Craig, Henry Morgan and Donna Reed.

Okalahoma (xxxx), on 5 at 11:30. The Rodgers and Hammerstein classic Broadway musical reaches the screen in this 1955 movie with the memorable tunes intact, plus elaborate production trappings. From the opening, Oh What a Beautiful Morning to the rousing finale of Oklahoma, you will enjoy the many great songs interwoven around the simple love story of a cowboy (Gordon MacRae and a farm girl (Shirley Jones).

Sullivan's Travels (xxxx), on 2 at 11:40. An excellent 1941 comedy-drama about a movie director who wants to make a serious film, so he sets out to learn about life, starring Joel McCrea and Veronica Lake.

Planet of the Apes (xxx), on 6 at 11:45. A 1968 film rendering of Pierre Boulle's science-fiction adventure classic about an astronaut who crash-lands on a planet governed by a race of civilized apes. Cast includes Charlton Heston and in great make-up, Kim Hunter, Roddy McDowall, Maurice Evans and James Whitmore.

The Wrecking Crew (xx), on 8 at midnight. A 1969 James Bond spoof about an adventurer up against international gold hijackers. As special agent Matt Helm, Dean Martin is a better singer. Elke Sommer co-stars.

Sunday Is for the Whole Family

BORN FREE—Diana Muldaur and Gary Collins as Joy and George Adamson and Elsa the lioness, star in the family adventure series focusing on the life of Elsa, a lioness raised in captivity by the Adamsons, to premiere on Sunday at 7 p.m. on Channel 8.

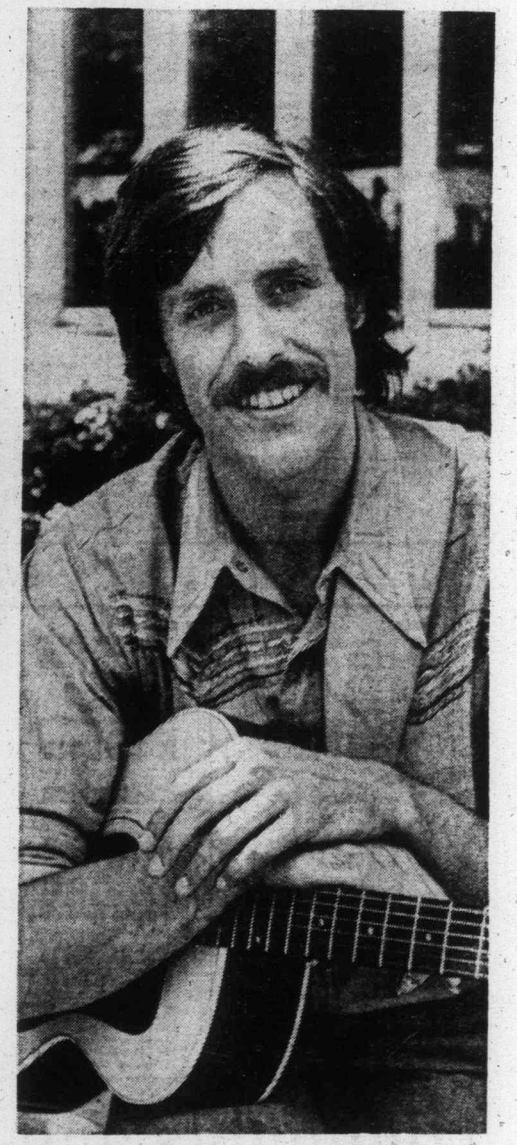

TOM CHAPIN is host for the award-winning Make a Wish series, back for its fourth season on Sunday at 11:30 a.m. on Channel 4.

Disney Begins 21st Season This Fall

YOUR HEADQUARTERS FOR Vilas

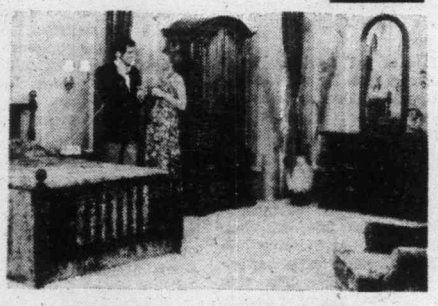

• NATURALLY WE HAVE IT IN STOCK •

• *Complete Selection on Display*

• *Free Delivery Anywhere in B.C.*

Continental Home Supply Ltd.

716 JOHNSON STREET Phone 386-2458

MONDAY, SEPTEMBER 9

8 A.M.
4—Jeff's Collie
5—Today
6—Canada A.M.
7—J. P. Patches
8—Canada A.M.
11—Porky Pig
12—Frisky Frolics
13—Cartoons

8:30 A.M.
4—News
5—Today
6—Island Good Morning
7—Captain Kangeroo
8—Romper Room
11—New Zoo Review
12—Frisky Frolics
13—Cisco Kid

9 A.M.
4—News
5—Seattle Today
6—Ed Allen
7—News
8—Kareen's Yoga
9—Masterpiece Theatre
11—Joker's Wild
12—Joker's Wild
13—Burke's Law

9:30 A.M.
4—Not for Women Only
5—Seattle Today
6—Pay Cards
7—News
8—Pay Cards
9—Masterpiece Theatre
11—Gambit
12—Gambit
13—Burke's Law

10 A.M.
2—Mon Ami; Friendly Giant
4—Merv Griffin
5—High Rollers
6—Mon Ami; Friendly Giant
7—Now You See It
8—Consumer Show
9—Ripples; Families
11—Calendar
12—Now You See It
13—Defectives

10:30 A.M.
2—Mr. Dressup
4—Merv Griffin
5—Hollywood Squares
6—Mr. Dressup
7—Love of Life
8—Definition
9—Earthkeeping
11—Calendar
12—Love of Life
13—Jack LaLanne

11 A.M.
2—Sesame Street
4—Merv Griffin
5—Jackpot
6—Talk Back
7—Young and the Restless
8—Jean Cannem
9—All About You; Art Cart
11—Get Smart
12—Young and the Restless
13—Honey West

11:30 A.M.
2—Sesame Street
4—Pyramid Game
5—Celebrity Sweepstakes
6—Talk Back
7—Search for Tomorrow
8—Jean Cannem
9—Sesame Street
11—Mayberry R.F.D.
12—Search for Tomorrow
13—Galloping Gourmet

12 NOON
2—Luncheon Date
4—Password
5—Jeopardy
6—News; Ida Clarkson
7—News
8—News ;It's Your Move
9—Sesame Street
11—My Favorite Martian
12—Merv Griffin
13—Movie: Wolf Larsen

12:30 P.M.
2—Luncheon Date
4—Split Second
5—Days of Our Lives
6—Ida Clarkson
7—As the World Turns
8—Movie: Otley (12:45)
9—TBA
11—Eddie's Father
12—Merv Griffin
13—Movie continued

1 P.M.
2—Little Concert
4—All My Children
5—Doctors
6—Hogan's Heroes
7—Guiding Light
8—Movie continued
9—Math; Earthkeeping
11—Movie: Phantom of Crestwood
12—Merv Griffin
13—Movie continued

1:30 P.M.
2—Ed Allen
4—Let's Make a Deal
5—Another World
6—FBI
7—Edge of Night
8—Movie continued
9—Earthkeeping; Cover
11—Movie continued
12—Fall Preview
13—The Virginian

2 P.M.
2—Valley Sketches
4—Newlywed Game
5—How to Survive a Marriage
6—FBI continued
7—Price Is Right
8—Movie continued
9—People; Science
11—Movie continued
12—Price Is Right
13—Virginian Continued

2:30 P.M.
2—Edge of Night
4—One Life to Live
5—Somerset
6—Edge of Night
7—Match Game
8—Somerset
9—Reaching: Explorers
11—Movie continued; Cartoons
12—Mike Douglas
13—Virginian Continued

3 P.M.
2—Juliette
4—General Hospital
5—Name That Tune
6—It's Your Move
7—Tattletales
8—Another World
9—Nova
11—Casper—Cartoon
12—Mike Douglas
13—Cisco Kid

3:30 P.M.
2—Take 30
4—Girl In My Life
5—Movie: That's My Boy
6—Take 30
7—Movie: Return to Peyton Place
8—What's the Good Word?
9—Nova continued
11—Speed Racer
12—Mike Douglas
13—Cartoons

4 P.M.
2—Family Court
4—Brady Bunch
5—Movie continued
6—Family Court
7—Movie continued
8—He Knows, She Knows
9—Sesame Street
11—Flintstones
12—Funorama
13—Cliffhangers

4:30 P.M.
2—Eye of the Beholder
4—Bonanza
5—Movie continued
6—Eye of the Beholder
7—Movie continued
8—Brady Bunch
9—Sesame Street
11—Munsters
12—Bewitched (4:50)
13—Cartoons

5 P.M.
2—One Northern Summer
4—Bonanza
5—Movie continued
6—Flying Nun
7—News
8—Ironside
9—Mister Rogers
11—Gilligan's Island
12—Invaders (5:20)
13—Westerners

5:30 P.M.
2—Partridge Family
4—News
5—News
6—News
7—News
8—Ironside continued
9—Electric Company
11—Bewitched
12—Invaders
13—Batman

ALL TIMES ARE LOCAL

CHANNELS RESERVE RIGHT TO MAKE LAST-MINUTE CHANGES

EVENING PROGRAMS

6 P.M.
2—Klahanie
4—News
5—News
6—News
7—News
8—News
9—Zoom
11—That Girl
12—Invaders
13—Outer Limits

6:30 P.M.
2—Hourglass
4—News
5—News
6—News
7—Mike Douglas
8—News
9—Telecourse
11—FBI
12—News
13—Outer Limits

7 P.M.
2—Hourglass
4—College Football
5—Truth or Consequences
6—Gunsmoke
7—Mike Douglas
8—Ian Tyson
9—Fall Preview
10—People's Law School
11—FBI continued
12—Monroes
13—Voyage

7:30 P.M.
2—Reach For The Top
4—Football continued
5—Hollywood Squares
6—Gunsmoke
7—Police Surgeon
8—Rookies
9—Environment
10—Natural Gardening
11—Ironside
12—Monroes continued
13—Voyage Continued

8 P.M.
2—Mary Tyler Moore
4—Football continued
5—Born Free
6—Mary Tyler Moore
7—Gunsmoke
8—Rookies continued
9—Movie: Through A Glass Darkly
10—Gardening continued
11—Ironside continued
12—New Candid Camera
13—Movie: Thunder Bay

8:30 P.M.
2—This Is The Law
4—Football continued
5—Born Free continued
6—This Is The Law
7—Gunsmoke continued
8—Oscar Peterson Presents
9—Movie continued
10—Tennis Time
11—Beverly Hillbillies
12—Let's Make A Deal
13—Movie continued

9 P.M.
2—Cannon
4—Football continued
5—Movie: Joe Kidd
6—Cannon
7—Maude
8—On The Buses
9—Movie continued
10—HMCS Quadra: Special
11—Movie: September Affair
12—Maude
13—Movie continued

9:30 P.M.
2—Cannon continued
4—Football continued
5—Movie continued
6—Cannon continued
7—Rhoda
8—Pig and Whistle
9—Chrome-Plated Nightmare — Special
10—Special continued
11—Movie continued
12—Dick Van Dyke
13—Movie continued

10 P.M.
2—Naked Mind
4—Medicine Men
5—Movie continued
6—Naked Mind
7—Medical Center
8—Ironside
9—Special continued
11—Movie continued
12—Banacek
13—Washington Debates

10:30 P.M.
2—People Of Our Time
4—News
5—Movie continued
6—People Of Our Time
7—Medical Center
8—Ironside continued
9—Day at Night
11—Movie continued
12—Banacek continued
13—Debates continued

11 P.M.
2—News
4—Movie: Hell On Frisco Bay
5—News
6—News
7—News
8—News
11—Untouchables
12—Banacek continued
13—Name of the Game

11:30 P.M.
2—News
4—Movie Continued
5—Johnny Carson
6—News
7—Movie: Genesis II (11:45)
8—News
11—Untouchables
12—Movie: The Victim
13—Name Of The Game

12 MIDNIGHT
2—CFL: Roughriders vs. Lions
4—Movie continued
5—Johnny Carson
6—Movie: Interlude
7—Movie continued
8—Movie: Gene Krupa Story
12—Movie continued
13—Name of the Game

12:30 A.M.
2—Football continued
4—Movie continued
5—Tomorrow (1:00)
6—Movie: Sword of Granada (2:25)
7—Movie continued
8—Movie: The Truth (2:10)
12—Movie continued

ALL TIMES ARE LOCAL

CHANNELS RESERVE RIGHT TO MAKE LAST-MINUTE CHANGES

Highlights and New Season Premieres

Definition, on 8 at 10:30. Debut of a new word game with guest celebrities and their studio-audience partners matching wits in a word game. (30 mins.)

He Knows, She Knows, on 8 at 4. Debut of a new game show in which couples are questioned on how much they know about their mates. (30 mins.)

Eye of the Beholder, on 2 and 6 at 4:30. Debut of a new six-part children's series of documentaries focusing on different countries. Today: Brazil. (30 mins.)

Gunsmoke, on 6 at 7, and 7 at 8. TV's longest running series begins its 20th season with a grim tale, Marshall Dillon Must Die. The marshall (James Arness) is the captive of a crazed killer who, with his four sons, plans to avenge a fifth son's death. (60 mins.)

Rookies, on 8 at 7:30. A new cast member, Bruce Fairburn, has been added to the team in this third season opener about a trio of idealistic young policemen. George Stanford Brown, Sam Melville and Gerald O'Loughlin return as regular members of the cast. (60 mins.)

Mary Tyler Moore, on 2 and 6 at 8. This fifth-season opener finds the newsroom up in arms over a controversial question: whether a reporter must reveal his source to a Federal grand jury. Mary is refusing to do so and she faces a jail sentence for her stand. All the regular cast members are back with the exception of Valerie Harper (Rhoda), who now has her own series. (30 mins.)

Born Free, on 5 at 8. Debut of a new drama series based on the movie of the same name about a game warden in Africa, his wife and the lioness Elsa. Gary Collins portrays George Adamson with Diana Muldaur as his wife, Joy. (60 mins.)

New Candid Camera, on 12 at 8. Alan Funt returns with new pranks to play on candid subjects in this new series. (30 mins.)

This Is the Law, on 2 and 6 at 8:30. The regular panel with host Austin Willis and lawbreaker Paul Soles (who is arrested for the 269th time) returns tonight. (30 mins.)

Cannon, on 2 and 6 at 9. A fourth season opener, starring William Conrad as the gourmet sleuth, that finds him using a woman (Stephanie Powers) as a decoy to trap her former boy friend, a gangster who has come back to town. (60 mins.)

Maude, on 7 and 12 at 9. John Wayne guest stars in this third season opener that finds him visiting his loyal fan Arthur Harmon (Conrad Bain), unaware that the Liberal Maude waits in ambush for the conservative Duke. All the regular cast members are back, with the exception of Esther Rolle (Florida) who now has her own series, Good Times. (30 mins.)

Rhoda, on 7 at 9:30. Valerie Harper, who won three Emmys for her portrayal of Rhoda on The Mary Tyler Moore Show, launches her own series tonight in a new city and with a new romance. (30 mins.)

Pig and Whistle, on 8 at 9:30. This eight-season opener features guest Billy Dainty welcomed by regular cast members John Hewer, Kay Turner and Billy Meek. (30 mins.)

Chrome-Plated Nightmare, on 8 at 9:30. A documentary tracing the development and consequences of Americans' "love affair" with their cars. Topics include the impact of automobile traffic on cities, the quality of mass-produced cars and their future. (60 mins.)

Naked Mind, on 2 and 6 at 10. Debut of a four-part series blending drama with psychology. After seeing scenes from emotionally charged plays, a lay panel analyzes the characters' personality conflicts. An expert then offers his comments. Tonight, actors from the Stratford Ontario Festival perform excerpts from Moliere's, The Imaginary Invalid, and Shakespeare's Love's Labour's Lost and King John. (30 mins.)

Medical Center, on 7 at 10. This popular drama series opens its sixth season with a tough-talking Dr. Gannon (Chad Everett) confronting a gifted surgeon who wants to leave the hospital. Montre Markham guest stars as the surgeon who wants to start a new life after he learns that his wife is a pornographic movie star. (60 mins.)

Ironside, on 8 at 10. Raymond Burr as Chief Ironside returns for his eighth season with a complex murder case shrouded in supernatural overtones. A leading suspect is the victim's daughter, an anguished young woman who believes herself possessed by the malicious spirit of her younger brother. Guest cast includes Sian Barbara Allen, Bill Bixby and Carolyn Jones. (First of two parts). (60 mins.)

People of Our Time, on 2 and 6 at 10:30. Debut of a new documentary series of film essays on the human condition. Tonight's guest is author Robertson Davies (The Manticore), who reflects on life in Toronto. (30 mins.)

CFL Football, on 2 at midnight. Replay of the game between the Saskatchewan Roughriders and the Lions in Vancouver.

Movies

Otley (xxx), on 8 at 12:45. A 1969 English-made spoof of spy melodramas starring Tom Courtney as an engagingly reluctant espionage agent. Romy Schneider co-stars.

That's My Boy (xx), on 5 at 3:30. A 1951 Dean-Martin-Jerry Lewis comedy.

Return to Peyton Place (x), on 5 at 3:30 (Part 1). A trashy 1961 sequel to Peyton Place with some of the characters from the original movie. Carol Lynley is Allison in this version and she causes no small stir when she authors a book about her New England hometown. Jeff Chandler, Eleanor Parker, Mary Astor and Tuesday Weld co-star. In the original movie, the screenwriter greatly improved on the poorly written novel. No such luck this time around.

Through a Glass Darkly (xxxx), on 9 at 8. Swedish director Ingmar Bergman's searing 1960 study of four uncommunicative people on a remote island, starring Harriet Anderson and Max von Sydow. Winner of the Academy Award for best film of that year.

Joe Kidd, on 5 at 9. Clint Eastwood (The Good, the Bad and the Ugly) again plays a loner in this 1972 western about a trapper-guide caught up in a conflict between landowners and evicted Mexicans.

September Affair (xxx), on 11 at 8. A well-made 1950 melodrama about an engineer and a concert pianist who miss their plane. When the aircraft is reported crashed, they find they have a chance to start a new life together. A good cast with Joseph Cotten and Joan Fontaine.

Hell on Frisco Bay (xx), on 4 at 11. A hard-boiled 1956 crime melodrama about a waterfront cop out of prison who goes after the gangland boss responsible for framing him. Good cast with Alan Ladd, Edward G. Robinson and Joanne Dru.

The Victim, on 12 at 11:30. Elizabeth Montgomery plays a woman who embarks on a desperate search for her missing sister in this 1972 made-for-TV thriller. Complicating matters are her sister's mysterious housekeeper, a frightening rainstorm and a sinister brother-in-law.

Genesis II (x), on 7 at 11:45. A poorly written, and badly acted 1973 sci-fi drama about a NASA experimenter who awakens from suspended animation in 2133 A.D., only to become a pawn in a power struggle between two cultures. Alex Cord stars.

Interlude (xxx), on 6 at midnight. A superb classical score highlights this entertaining 1968 English-made drama about the ill-fated love affair between a married symphony conductor and a young journalist. Oskar Werner and Barbara Ferris are excellent in the leading roles.

The Truth (xxx), on 8 at 2:10. Brigitte Bardot turns in a fine acting performance in this 1960 French-made story about a crime of passion.

Monday Returns Some Familiar Faces

MARY TYLER MOORE
On 2 and 6 at 8 p.m.

MAUDE – On Channel 7 and 12 at 9 p.m.

THE ROOKIES
On 8 at 7:30 p.m.

Montague
BRIDGMAN
Ltd.
China Crystal Gifts
911 Government St 383-0821

10¼%
TERM DEPOSITS
1 MONTH TERM
—Minimum $5,000
—Interest Monthly
or
1 YEAR TERM
—Minimum $500
—Check on Our Interest Monthly Plan
ALL DEPOSITS GUARANTEED
Vancouver Island's Largest Credit Union
Assets Over 25 Million
West Coast Savings
Credit Union
(TM)
VICTORIA 386-6355
239 Menzies
COLWOOD 478-5534
Colwood Plaza
SOOKE 642-5233
6689 Sooke Road
ESQUIMALT 382-8215
522 Admirals

TUESDAY, SEPTEMBER 10

8 A.M.
4—Jeff's Collie
5—Today
6—Canada A.M.
7—J. P. Patches
8—Canada A.M.
11—Porky Pig
12—Cartoons
13—Cartoons

8:30 A.M.
4—News
5—Today
6—Island Good Morning
7—Captain Kangaroo
8—Romper Room
11—New Zoo Review
12—Cartoons
13—Cisco Kid

9 A.M.
4—News
5—Seattle Today
6—Party Game
7—News
8—Kareen's Yoga
9—Work, Art
11—Joker's Wild
12—Joker's Wild
13—Burke's Law

9:30 A.M.
4—Not for Women Only
5—Seattle Today
6—Pay Cards
7—News
8—Pay Cards
9—Electric Company
11—Gambit
12—Gambit
13—Burke's Law

10 A.M.
2—Mon Ami; Friendly Giant
4—Merv Griffin
5—High Rollers
6—Mon Ami; Friendly Giant
7—Now You See It
8—Consumer Show
9—Music; Science
11—Calendar
12—Now You See It
13—Shortcuts to Sewing

10:30 A.M.
2—Mr. Dressup
4—Merv Griffin
5—Hollywood Squares
6—Mr. Dressup
7—Love of Life
8—Definition
9—Work, Caroline's Corner
11—Calendar
12—Love of Life
13—Jack LaLanne

11 A.M.
2—Sesame Street
4—Merv Griffin
5—Jackpot
6—Talk Back
7—Young and the Restless
8—Jean Cannem
9—Music; Explorers
11—Get Smart
12—Young and Restless
13—Honey West

11:30 A.M.
2—Sesame Street
4—Pyramid Game
5—Celebrity Sweepstakes
6—Talk Back
7—Search for Tomorrow
8—Jean Cannem
9—Sesame Street
11—Mayberry R.F.D.
12—Search for Tomorrow
13—Galloping Gourmet

12 NOON
2—Luncheon Date
4—Password
5—Jeopardy
6—News; Ida Clarkson
7—News
8—News; It's Your Move
9—Sesame Street
11—My Favorite Martian
12—Merv Griffin
13—Movie: Try and Get Me

12:30 P.M.
2—Luncheon Date
4—Split Second
5—Days of Our Lives
6—Ida Clarkson
7—As the World Turns
8—Movie: Thank You All Very Much (12:45)
9—TBA
11—Eddie's Father
12—Merv Griffin
13—Movie continued

1 P.M.
2—Little Concert
4—All My Children
5—Doctors
6—Hogan's Heroes
7—Guiding Light
8—Movie continued
9—Ripples; Music
11—Movie: Reluctant Spy
12—Merv Griffin
13—Movie continued

1:30 P.M.
2—Ed Allen
4—Let's Make a Deal
5—Another World
6—FBI
7—Edge of Night
8—Movie continued
9—Reach Out; All About You
11—Movie continued
12—Match Game
13—Virginian

2 P.M.
2—Coronation Street
4—Newlywed Game
5—How to Survive a Marriage
6—FBI continued
7—Price is Right
8—Movie continued
9—Music; Kalvak
11—Movie continued
12—Price is Right
13—Virginian continued

2:30 P.M.
2—Edge of Night
4—One Life to Live
5—Somerset
6—Edge of Night
7—Match Game
8—Somerset
9—World Understanding; Art
11—Movie continued; Cartoons
12—Mike Douglas
13—Virginian continued

3 P.M.
2—Juliette
4—General Hospital
5—Name That Tune
6—It's Your Move
7—Tattletales
8—Another World
9—Day at Night
11—Casper—Cartoon
12—Mike Douglas
13—Cisco Kid

3:30 P.M.
2—Take 30
4—Girl In My Life
5—Movie: Good Morning, Miss Dove
6—Edge of Night
7—Movie: Return to Peyton Place (Part 2)
8—What's the Good Word
9—Festival Films
11—Speed Racer
12—Mike Douglas
13—Cartoons

4 P.M.
2—Family Court
4—Brady Bunch
5—Movie continued
6—Family Court
7—Movie continued
8—He Knows, She Knows
9—Sesame Street
11—Flintstones
12—Cartoons
13—Cliffhangers

4:30 P.M.
2—Mr. Wizard
4—Bonanza
5—Movie continued
6—Mr. Wizard
7—Movie continued
8—Brady Bunch
9—Sesame Street
11—Munsters
12—Bewitched (4:50)
13—Bullwinkle

5 P.M.
2—Youth Confrontation
4—Bonanza
5—Movie continued
6—Flying Nun
7—News
8—Ironside
9—Mister Rogers
11—Gilligan's Island
12—Outcasts (5:20)
13—Westerners

5:30 P.M.
2—Partridge Family
4—News
5—News
6—News
7—News
8—Ironside continued
9—Electric Company
11—Bewitched
12—Outcasts
13—Batman

ALL TIMES ARE LOCAL

CHANNELS RESERVE RIGHT TO MAKE LAST-MINUTE CHANGES

EVENING PROGRAMS

6 P.M.
2—Sun Spots
4—News
5—News
6—News
7—News
8—News
9—Zoom
11—That Girl
12—Outcasts continued
13—Lost in Space

6:30 P.M.
2—Hourglass
4—News
5—News
6—News
7—Mike Douglas
8—News
9—The Naturalists
11—FBI
12—News
13—Lost in Space

7 P.M.
2—Hourglass
4—To Tell the Truth
5—Truth or Consequences
6—Hawaii Five-O
7—Mike Douglas
8—Headline Hunters
9—Evening At Pops
10—Island Hobbyist
11—FBI continued
12—Movie: An Elephant Called Slowly
13—Land of the Giants

7:30 P.M.
2—Black Beauty
4—Exploration Northwest
5—Name That Tune
6—Hawaii Five-O
7—$25,000 Pyramid
8—Movie: Maneater
9—Evening At Pops
10—TBA
11—Ironside
12—Movie continued
13—Giants continued

8 P.M.
2—Happy Days
4—Happy Days
5—Movie: Born Innocent
6—Happy Days
7—Good Times
8—Movie continued
9—Man Builds, Man Destroys
10—TBA
11—Ironside continued
12—Movie continued
13—Movie: Bend of the River

8:30 P.M.
2—Police Story
4—Movie: Hurricane
5—Movie continued
6—Police Story
7—M-A-S-H
8—Movie continued
9—Eye to Eye
10—Running a Business
11—Beverly Hillbillies
12—Movie continued
13—Movie continued

9 P.M.
2—Police Story continued
4—Movie continued
5—Movie continued
6—Police Story continued
7—Hawaii Five-O
8—Marcus Welby, M. D.
9—Jeanne Wolf with . . .
10—Outlook
11—Movie: That Certain Feeling
12—Evil Touch
13—Movie continued

9:30 P.M.
2—V.I.P.
4—Movie continued
5—Movie continued
6—V.I.P.
7—Five-O continued
8—Marcus Welby, M.D.
9—Performance
10—Outlook
11—Movie continued
12—Cannon
13—Movie continued

10 P.M.
2—America
4—Marcus Welby, M.D.
5—Police Story
6—America
7—Barnaby Jones
8—Harry-O
9—Journey to Japan
11—Movie continued
12—Cannon continued
13—Outdoors

10:30 P.M.
2—America continued
4—Marcus Welby, M.D.
5—Police Story
6—America continued
7—Barnaby Jones continued
8—Harry-O continued
9—Day at Night
11—Movie continued
12—Cannon continued
13—Peter Gunn

11 P.M.
2—News
4—News
5—News
6—News
7—News
8—News
11—Untouchables
12—Cannon continued
13—Name of the Game

11:30 P.M.
2—News
4—Mystery Movie
5—Johnny Carson
6—News
7—Movie: The Victim (11:45)
8—News
11—Untouchables
12—Movie: Family Flight
13—Name of the Game

12 MIDNIGHT
2—Movie: A Place Called Glory
4—Movie continued
5—Johnny Carson
6—Movie: Pendulum
7—Movie continued
8—Movie: Snoop Sisters
12—Movie continued
13—Name of the Game

12:30 A.M.
2—Movie continued
4—Movie continued
5—Tomorrow (1:00)
6—Movie: Town on Trial (2:15)
7—Movie continued
8—Movie: Mackenna's Gold (2:05)
12—Movie continued

ALL TIMES ARE LOCAL

CHANNELS RESERVE RIGHT TO MAKE LAST-MINUTE CHANGES

Highlights and New Season Premieres

Mr. Wizard, on 2 and 6 at 4:30. Return of the award-winning children's series using science as a teaching tool to explore animal and plant life. (30 mins.)

Youth Confrontation, on 2 at 5. For the third season teenagers discuss their views on issues of the day. (30 mins.)

Hawaii Five-O, on 6 at 7. The seventh season begins with McGarrett (Jack Lord) facing the consequences of a difficult decision. Danny (James MacArthur) is being held by radical militants who demand the release of jailed comrades. (60 mins.)

$25,000 Pyramid, on 7 at 7:30. The top prize has been raised in this night-time version of the popular daytime game show in which contestants and celebrities attempt to answer 10 questions in 60 seconds. (30 mins.)

Happy Days, on 2, 4 and 6 at 8. A new day and time heralds the opening of this popular comedy series set in the fifties, back with all the regular cast members. Tonight's episode finds Richie (Ron Howard) contemplating a move to his brother's bachelor pad because of a lack of privacy at home. (30 mins.)

Good Times, on 7 at 8. The Evans family is back for its second season with Florida (Esther Rolle) rampaging around the house, leaving her family thoroughly bewildered. (30 mins.)

Man Builds, Man Destroys, on 9 at 8. The concluding episode of this ecology series focuses on new ways of recycling old products. Among the examples shown are an experimental plant in the U.S. relying on organic waste as one source of energy; and a Swedish factory mixing used tires with asphalt for paving roads. (30 mins.)

Police Story, on 2 and 6 at 8:30 and 5 at 10. This excellent anthology crime-drama series begins its second season with guest star Edward Asner (The Mary Tyler Moore Show) portraying a troubled career cop facing the painful reality of retirement. (60 mins.)

M-A-S-H, on 7 at 8:30. The Emmy-winning M-A-S-H team opens its third season with a madcap reception for a spit-and-polish general, played by guest star Harry Morgan. All the regular cast members are back. (30 mins.)

Hawaii Five-O, on 7 at 9. (See earlier for details of this seventh season opener.) (60 mins.)

Marcus Welby, M.D., on 8 at 9 and 4 at 10. Dr. Welby (Robert Young) adds to his duties by training resident physicians in this series' seventh season. In tonight's opener, he tries to treat a reluctant police officer patient for arthritis. James Brolin returns as Welby's assistant, with tonight's guest cast including Forrest Tucker and Patty McCormack. (60 mins.)

Jeanne Wolf With . . . on 9 at 9. Hostess Ms. Wolf talks with comedienne Phyllis Diller. (30 mins.)

Evil Touch, on 12 at 9. Return of an old series of mysteries; tonight, Carol Lynley stars as a threatened newspaper columnist whose husband was murdered—and she feels she is next. (30 mins.)

V.I.P., on 2 and 6 at 9:30. In the last show of this series, hostess Lorraine Thompson talks with actress-turned-pilot Sheila Scott; and New York artist Ralph Fasanella. (30 mins.)

America, on 2 and 6 at 10. Host Alistair Cooke ends his Emmy-winning series with a look at the United States today. (Note: If you missed any of the episodes, or just wish to see this fine series again, Channel 9 will be running it beginning next Tuesday at 8 p.m., in half-hour episodes.)

Barnaby Jones, on 7 at 10. It's the third season for folksy private eye Barnaby Jones (Buddy Ebsen) as he opens with an investigation of the death of a former college professor at a land-development site. Seems the man never made it home after voicing displeasure in his new property. Guest cast includes Robert Foxworth and Laraine Stephens. (60 mins.)

Harry O, on 8 at 10. Debut of a new crime-drama series starring David Janssen as Harry Orwell, a former San Diego cop turned private eye. Tonight's cast has him investigating the mysterious disappearance of an AWOL sailor, whose sister holds the only clue — one shoe sent to her in the mail. Guest cast includes Julie Sommars and Michael McGuire. (60 mins.).

Day at Night, on 9 at 10:30. Host James Day talks with Muhammad Ali, who comments on the ups and downs of his boxing career, race relations and religious beliefs. (30 mins.)

Johnny Carson, on 5 at 11:30. A long-time Canadian favorite TV personality, Graham Kerr (The Galloping Gourmet) is one of Johnny Carson's guests tonight. (90 mins.)

Key to Ratings:
Excellent xxxx
Good xxx
Fair xx
Poor x

Movies

Thank You All Very Much (xxx), on 8 at 12:45. A well-made 1969 British drama starring award-winning actress Sandy Dennis as a graduate student facing unwed motherhood in London.

Good Morning, Miss Dove (xxx), on 5 at 3:30. Jennifer Jones stars in this nostalgic 1955 film about a dearly-loved school teacher and her effect on former pupils. Robert Stack co-stars, and Miss Jones (with the aid of old-age make-up) is competent in the title role.

An Elephant Called Slowly (xx), on 12 at 7. A 1969 English-made semi-documentary with the stars of Born Free, Virginia McKenna and Bill Travers, returning to the locale of that film. George Adamson portrays himself.

Maneater, on 8 at 7:30. An unpreviewed 1973 thriller about four city-bred vacationers trying to escape two man-eating tigers set on them by a mad animal trainer. Cast includes Richard Basehart, Ben Gazzara and Sheree North.

Born Innocent, on 5 at 8. Linda Blair, who was possessed by the devil in The Exorcist, faces a different type of torment in this first of a series of new NBC made-for-TV movies. The film realistically examines the effect of reform school on a naive teen-ager committed for being an incorrigible runaway.

Come Out, Come Out, Wherever You Are, on 4 at 11:30. An unpreviewed made-for-TV mystery starring Lynda Day George as an American tourist in London faced with the mysterious disappearance of her cousin.

Family Flight (XX), on 12 at 11:30. Rod Taylor and Dina Merrill star in this 1972-TV movie about a family of four whose small plane has crash-landed in a remote desert area of Baja California.

The Victim (xx), on 7 at 11:45. Elizabeth Montgomery stars as a woman involved in a desperate search for her missing sister. Complicating matters are her sister's uncommunicative housekeeper, her threatening brother-in-law and a violent rainstorm isolating her in her sister's home.

A Place Called Glory (x), on 2 at midnight. A 1966 German-made western starring a former Tarzan, Lex Barker.

Pendulum (XXX), on 6 at midnight. A well-made 1969 mystery starring George Peppard as a tough homicide captain who becomes the prime suspect in the murder of his wife and her lover. Supporting cast includes Jean Seberg and Richard Kiley.

Mackenna's Gold (xx), on 8 at 2:05. An over-produced 1969 western, especially disappointing coming from producer-director J. Lee Thompson, who was responsible for the marvelous Guns of Navarone. Gregory Peck is cast as the marshall who knows where a fabulous fortune in gold is hidden and Omar Sharif is the villain who wants to get his hands on it. Brilliant actors like Lee J. Cobb and Anthony Quayle, are completely wasted.

Town on Trial (xxx), on 6 at 2:15. John Mills and Charles Coburn star in this excellent 1957 tale of a murder investigation which leads a Scotland Yard man into a town loaded with secrets.

Tuesday Is Good Times and Nostalgia

GOOD TIMES – On Channel 7 at 8 p.m.

HAPPY DAYS
On 2, 4 and 6 at 8 p.m.

And a Movie of the Week

HURRICANE—The full fury of a raging storm demolishes a coastal town in Hurricane, a suspenseful drama of man and nature on the season premiere of the ABC-TV Tuesday Movie of the Week at 8:30 p.m. on Channel 7. Martin Milner and Jessica Walter

TV SERVICE GUIDE

SIMPSONS Sears
TV Repairs
388-9111 For Free Pick Up & Delivery
Charge It on Your Simpsons-Sears All Purpose Account

EATON'S
Television and Appliance Repair
Dial 382-7141
Ask for Appliance Repairs

MAGNAVOX
Factory authorized
Service Color TV or Stereo
Other Makes Serviced too
THE TRADERS
715 Finlayson 388-6264

TELEVISION SERVICE CENTRE
1014 Cook Street at Fort
383-6083
• LEAVE IT AT OUR STORE IN THE MORNING
• PICK IT UP IN THE AFTERNOON, COLOR OR BLACK AND WHITE
• SAME DAY IN-HOME SERVICE

Kent's
Specializing in
• ELECTROHOME
• ZENITH • HITACHI
• SALES • SERVICE
• RENTALS
742 FORT ST. 383-7104

Electrohome
CONSUMER SERVICE
385-3384
2533 Government

"Color TV Specialists"
RCA
CUSTOMER SERVICE
• Enquire about Our Factory Service Contracts •
2661 DOUGLAS
382-8141

IT PAYS TO ADVERTISE in the TV SERVICE GUIDE

For Fast, Reliable Color TV Service
Call
CITY CENTRE TV
University Heights Centre
Open Daily 10 a.m.-10 p.m.
477-6971

VICTORIA TV SALES AND SERVICE
Bill Duchman Jr. announces a second Zenith location at Peacy's Hardware in the Esquimalt Plaza.
For low cost sales and service, call us today at
960 Lodge St. or
PHONE 382-5009

WEDNESDAY, SEPTEMBER 11

8 A.M.
4—Jeff's Collie
5—Today
6—Canada A.M.
7—J.P. Patches
8—Canada A.M.
11—Porky Pig
12—Frisky Frolics
13—Cartoons

8:30 A.M.
4—News
5—Today
6—Island Good Morning
7—Captain Kangaroo
8—Romper Room
11—New Zoo Revue
12—Frisky Frolics
13—Cisco Kid

9 A.M.
4—News
5—Seattle Today
6—Party Game
7—News
8—Kareen's Yoga
9—Strawberry Forest
11—Joker's Wild
12—Joker's Wild
13—Burkes' Law

9:30 A.M.
4—Not for Women Only
5—Seattle Today
6—Pay Cards
7—News
8—Pay Cards
9—Electric Company
11—Gambit
12—Gambit
13—Burke's Law

10 A.M.
2—Mon Ami; Friendly Giant
4—Merv Griffin
5—High Rollers
6—Mon Ami; Friendly Giant
7—Now You See It
8—Consumer Show
9—Ripples, Covers
11—Calendar
12—Now You See It
13—Detectives

10:30 A.M.
2—Mr. Dressup
4—Merv. Griffin
5—Hollywood Squares
6—Mr. Dressup
7—Love of Life
8—Definition
9—Science; Music
11—Calendar
12—Love of Life
13—Jack LaLanne

11 A.M.
2—Sesame Street
4—Merv Griffin
5—Jackpot
6—Talk Back
7—Young and the Restless
8—Jean Cannem
9—Families, Freinds; Math
11—Get Smart
12—Young and the Restless
13—Honey West

11:30 A.M.
2—Sesame Street
4—Pyramid Game
5—Celebrity Sweepstakes
6—Talk Back
7—Search for Tomorrow
8—Jean Cannem
9—Sesame Street
11—Mayberry R.F.D.
12—Search for Tomorrow
13—Galloping Gourmet

12 NOON
2—Luncheon Date
4—Password
5—Jeopardy
6—News; Ida Clarkson
7—News
8—News; It's Your Move
9—Sesame Street
11—My Favorite Martian
12—Merv Griffin
13—Movie: Face of War

12:30 P.M.
2—Luncheon Date
4—Split Second
5—Days of Our Lives
6—Ida Clarkson
7—As the World Turns
8—Movie: Pendulum
9—TBA
11—Eddie's Father
12—Merv Griffin
13—Movie continued

1 P.M.
2—Little Concert
4—All My Children
5—Doctors
6—Hogans Heroes
7—Guiding Light
8—Movie continued
9—Music; Ripples
11—Movie: Spare the Rod
12—Merv Griffin
13—Movie continued

1:30 P.M.
2—Ed Allen
4—Let's Make A Deal
5—Another World
6—FBI
7—Edge of Night
8—Movie continued
9—Music; Explorers
11—Movie continued
12—Match Game
13—Virginian

2 P.M.
2—Coronation Street
4—Newlywed Game
5—How to Survive a Marriage
6—FBI Continued.
7—Price Is Right
8—Movie continued
9—Work; Caroline's Corner
11—Movie continued
12—Price Is Right
13—Virginian continued

2:30 P.M.
2—Edge of Night
4—One Life to Live
5—Somerset
6—Edge of Night
7—Match Game
8—Somerset
9—Earthkeeping
11—Cartoons (2:45)
12—Mike Douglas
13—Virginian continued

3 P.M.
2—Juliette
4—General Hospital
5—Name That Tune
6—It's Your Move
7—Tattletales
8—Another World
9—Idea Thing
11—Casper — Cartoon
12—Mike Douglas
13—Cisco Kid

3:30 P.M.
2—Take 30
4—Girl in My Life
5—Movie; Pride of St. Louis
6—Take 30
7—Movie: I'd Climb the Highest Mountain
8—What's the Good Word?
9—English — Fact and Fancy
11—Speed Racer
12—Mike Douglas
13—Cartoons

4 P.M.
2—Family Court
4—Brady Bunch
5—Movie continued
6—Family Court
7—Movie continued
8—He Knows, She Knows
9—Sesame Street
11—Flintstones
12—Funorama
13—Cliffhangers

4:30 P.M.
2—Eye of the Beholder
4—Bonanza
5—Movie continued
6—Eye of the Beholder
7—Movie continued
8—Brady Bunch
9—Sesame Street
11—Munsters
12—Bewitched (4:50)
13—Bullwinkle

5 P.M.
2—Skipper and Company
4—Bonanza
5—Movie continued
6—Flying Nun
7—News
8—CFL: Calgary at Hamilton
9—Mister Rogers
11—Gilligan's Island
12—Outsider (5:20)
13—Westerners

5:30 P.M.
2—Baseball: Chicago at Montreal
4—News
5—News
6—Baseball: Chicago at Montreal
7—News
8—Football continued
9—Electric Company
11—Bewitched
12—Outsider
13—Batman

ALL TIMES ARE LOCAL

CHANNELS RESERVE RIGHT TO MAKE LAST-MINUTE CHANGES

EVENING PROGRAMS

6 P.M.
2—Baseball continued
4—News
5—News
6—Baseball continued
7—News
8—Football continued
9—Zoom
11—That Girl
12—Outsider continued
13—Time Tunnel

6:30 P.M.
2—Baseball continued
4—News
5—News
6—Baseball continued
7—Mike Douglas
8—Football continued
9—Book Beat
11—FBI
12—News
13—Time Tunnel

7 P.M.
2—Baseball continued
4—To Tell the Truth
5—Truth or Consequences
6—Baseball continued
7—Mike Douglas
8—Football continued
9—Fall Preview
10—Victoria Power Squadron
11—FBI Continued
12—Challenging Sea
13—Voyage

7:30 P.M.
2—Baseball continued
4—Untamed World
5—Treasure Hunt
6—Baseball continued
7—New Price is Right
8—Banjo Parlor
9—Day at Night
10—Pele — Soccer Champ
11—Ironside
12—Hollywood Squares
13—Voyage continued

8 P.M.
2—Hourglass
4—That's My Mama
5—Little House on the Prairie
6—TBA
7—Sons and Daughters
8—That's My Mama
9—You Owe It To Yourself
10—Britain on Parade
11—Ironside continued
12—Doctor in the House
13—Movie: Meet Danny Wilson

8:30 P.M.
2—Hourglass
4—Movie: Savages
5—Little House continued
6—Explorers
7—Sons, Daughters, continued
8—Movie: M-A-S-H
9—American Dream Machine
10—It's Your Dime
11—Beverly Hillbilties
12—M.A.S.H.
13—Movie continued

9 P.M.
2—Wild Kingdom
4—Movie continued
5—Lucas Tanner
6—Sons and Daughters
7—Cannon
8—Movie continued
9—Dream Machine continued
10—It's Your Dime
11—Movie: The Five Pennies
12—Owen Marshall
13—Movie continued

9:30 P.M.
2—Let's Do It
4—Movie continued
5—Lucas Tanner continued
6—Sons, Daughters continued
7—Cannon continued
8—Movie continued
9—Boarding House
10—It's Your Dime
11—Movie continued
12—Owen Marshall continued
13—Movie continued

10 P.M.
2—Partridge Family
4—Get Christie Love!
5—Petrocelli
6—Oral Roberts
7—Manhunter
8—Movie continued
9—Festival Films
11—Movie continued
12—Cool Million
13—NFL Action

10:30 P.M.
2—Romantic Rebellion
4—Christie Love continued
5—Petrocelli continued
6—Oral Roberts continued
7—Manhunter continued
8—Movie continued
9—Day at Night
11—Movie continued
12—Cool Million continued
13—Peter Gunn

11 P.M.
2—News
4—News
5—News
6—News
7—News
8—News
11—Oral Roberts
12—Cool Million continued
13—Name of the Game

11:30 P.M.
2—News
4—Wide World Special
5—Johnny Carson
6—News
7—Movie: Family Flight (11:45)
8—News
11—Untouchables
12—Movie: Marlowe
13—Name of the Game

12 MIDNIGHT
2—Movie: Kitten with a Whip
4—Special Continued
5—Johnny Carson
6—Movie: Great St. Trinian's Robbery
7—Movie continued.
8—Movie: The Desperadoes
12—Movie continued
13—Name of the Game

12:30 A.M.
2—Movie continued
4—Special continued
5—Tomorrow (1:00)
6—Movie: The Aquarians (2:00)
7—Movie continued
8—Movie: Abandon Ship (1:55)
12—Movie continued

ALL TIMES ARE LOCAL

CHANNELS RESERVE RIGHT TO MAKE LAST-MINUTE CHANGES

Highlights and New Season Premieres

Banjo Parlor, on 8 at 7:30. A new day and time opens the second season for this musical series hosted by Vancouver's Marty Gillán. (30 mins.)

That's My Mama, on 4 at 8. A plan to spend an entire honest business day upsets the barbershop and the family in tonight's episode of the new comedy series starring Theresa Merritt and Clifton Davis. (30 mins.)

Little House on the Prairie, on 5 and 8 at 8. Debut of a new drama series inspired by Laura Ingalls Wilder's book, On the Banks of Plum Creek, about farm life a century ago. The Ingalls family purchases land in southwestern Minnesota but there is no money left to buy a plow and seed from the local merchant. Michael Landon (Bonanza) directed and stars. (60 mins.)

Sons and Daughters, on 7 at 8, and 6 at 9. The TV movie Senior Year spawned this series about the rocky romance of two high school sweethearts in the 1950s. The opening episode begins with a gift of an expensive locket. It's meant to be a simple token of love, but there is nothing simple about the problems it creates. Gary Frank and Glynnis O'Connor star. (30 mins.)

You Owe It to Yourself, on 9 at 8. Debut of a new game show hosted by Allan Ludden, designed to inform viewers on money management. (30 mins.)

Great American Dream Machine, on 9 at 8:30. American attitudes toward death are explored in segments ranging from the satiric to the solemn. They include: 1. A spectrum of sentiment from Mark Twain to sympathy cards, with Dick Cavett, Kurt Vonnegut Jr., Viveca Lindfors and Hurd Hatfield reading the selections. 2. Two Marshall Efron essays, Is There Sex After Death?, and How to Write Your Own Famous Last Words. 3. A montage of movie death scenes. (60 mins.)

M-A-S-H, on 12 at 8:30. The Emmy-winning M-A-S-H team opens its third season with a madcap reception for a visiting general, played by Harry Morgan. All the regular cast members are back. (30 mins.)

Lucas Tanner, on 5 at 9. Debut of a new drama series starring David Hartman as a compassionate high school teacher who begins the season with a delicate problem — trying to cope with a bitter young girl who is falling in love with him. (60 mins.)

Cannon, on 7 at 9. Cannon's (William Conrad) fourth season finds him using a young woman (Stephanie Powers) as a decoy to trap her former boyfriend, a gangster who has come back to town. (60 mins.)

Owen Marshall, on 12 at 9. Arthur Hill returns as Owen Marshall, Counsellor at Law that finds him reopening a murder case he helped win when he was an assistant DA. (60 mins.)

Get Christie Love!, on 4 at 10. Debut of the new crime-drama series starring Teresa Graves as a flamboyant policewoman who's unwilling to let procedure interfere with catching criminals. In this opening episode, she infiltrates an international robbery ring in hope of finding the top man. (60 mins.)

Petrocelli, on 5 at 10. Debut of a new drama series starring Barry Newman as a big city lawyer who moves his practice to a small, rugged town. Tonight's opener finds him defending a millionaire's wife accused of killing one of her husband's employees. An excellent supporting cast includes William Windom, Joseph Campanella and Rosemary Forsythe. (60 mins.)

Manhunter, on 7 at 10. Debut of another new crime-drama series starring Ken Howard (star of last year's Adam's Rib) as an amateur Depression-era crimefighter with a knack for catching criminals. Tonight's episode finds him hot on the trail of a train-robbing family headed by matriarchal Ma Gentry (played by Ida Lupino). (60 mins.)

Festival Films, on 9 at 10. The days of vaudeville are recalled in Broadway Babies, an award-winning documentary shot at a New York City automat where old stars meet and sometimes perform. (30 mins.)

Romantic Rebellion, on 2 at 10:30. Host Kenneth Clark examines the works of Edgar Degas (1834-1917), the last artist considered in Clark's study of the struggle between Classical and Romantic art. He focuses on the French painter's life and the development of his Classical style, concentrating on Degas' determination to achieve the ideal. (30 mins.)

Wide World Concert, on 4 at 11:30. Fifty contestants compete to become the 15th Miss American Teen-Ager in this pageant filmed last week in Miami. There is no talent or swimsuit competition — entrants are judged on such qualities as beauty, poise, personality, scholastic achievement and community service. (90 mins.)

Movies

Meet Danny Nelson (xx), on 11 at 8. In a close parallel to his own career, Frank Sinatra portrays a nobody who rises to become a singing star, in this 1952 drama co-starring Shelley Winters, Raymond Burr and Alex Nicol.

Savages, on 4 at 8:30. The ABC Wednesday Night Movie series debuts with this 1974 drama starring Andy Griffith as a sadistic hunter who relentlessly pursues a defenseless young guide in the desert.

M-A-S-H (xxxx), on 8 at 8:30. This is the 1970 comedy that spawned the now successful TV series, and like the TV version, it takes mostly a lighthearted look at Army surgeons in wartime Korea. But the movie, starring Elliott Gould (Trapper) and Donald Sutherland (Hawkeye), goes further in combining outlandish pranks and insults with explicit bloody operating room scenes. Gary Burghoff portrays Radar, the only member of the movie cast to play in the TV series.

The Five Pennies (xxx), on 11 at 9. A sentimental 1959 musical starring Danny Kaye in the role of Red Nichols, famed jazzman of the Twenties. Some great music (Louis Armstrong) and an excellent supporting cast (Barbara Bel Geddes, Bob Crosby and Harry Guardino) make this film worthwhile.

Marlowe (xx), on 12 at 11:30. A 1970 crime-drama starring James Garner as novelist Raymond Chandler's famed private eye, involved in a missing-persons case complete with gangsters, mysterious women and an ice-pick killer.

Family Flight (xx), on 7 at 11:45. Rod Taylor and Dina Merrill star in this made-for-TV drama about a family of four whose small plane crash-lands in a remote desert area in Baja California.

Kitten with a Whip (x), on 2 at midnight. A sleazy little 1964 drama about a female juvenile deliquent who breaks into the home of an aspiring political figure and nearly ruins his career. Ann-Margret and John Forsythe star.

The Great St. Trinian's Train Robbery (xx), on 6 at midnight. A 1969 English-made farce about train thieves who take refuge at an all-girls' school, starring Frankie Howard and Dora Bryan.

The Desperados (x), on 8 at midnight. A violent 1968 western set in post-Civil War America, starring Jack Palance, Vince Edwards and George Maharis.

Abandon Ship (xxx), on 8 at 1:15. Tyrone Power, Mai Zetterling and Lloyd Nolan star in this tense and terrifying 1957 drama about the fate of 26 survivors of a luxury liner disaster all crammed into a lifeboat that can only hold 12 safely. Tyrone Power is excellent as the officer who has to decide who is to live or die. The attractive Miss Zetterling is now a gifted movie director.

The Aquarians (xx), on 6 at 2. An Ivan Tors semi-documentary about underwater explorers investigating the source of a deadly pollutant.

'You're Under Arrest' on Wednesdays

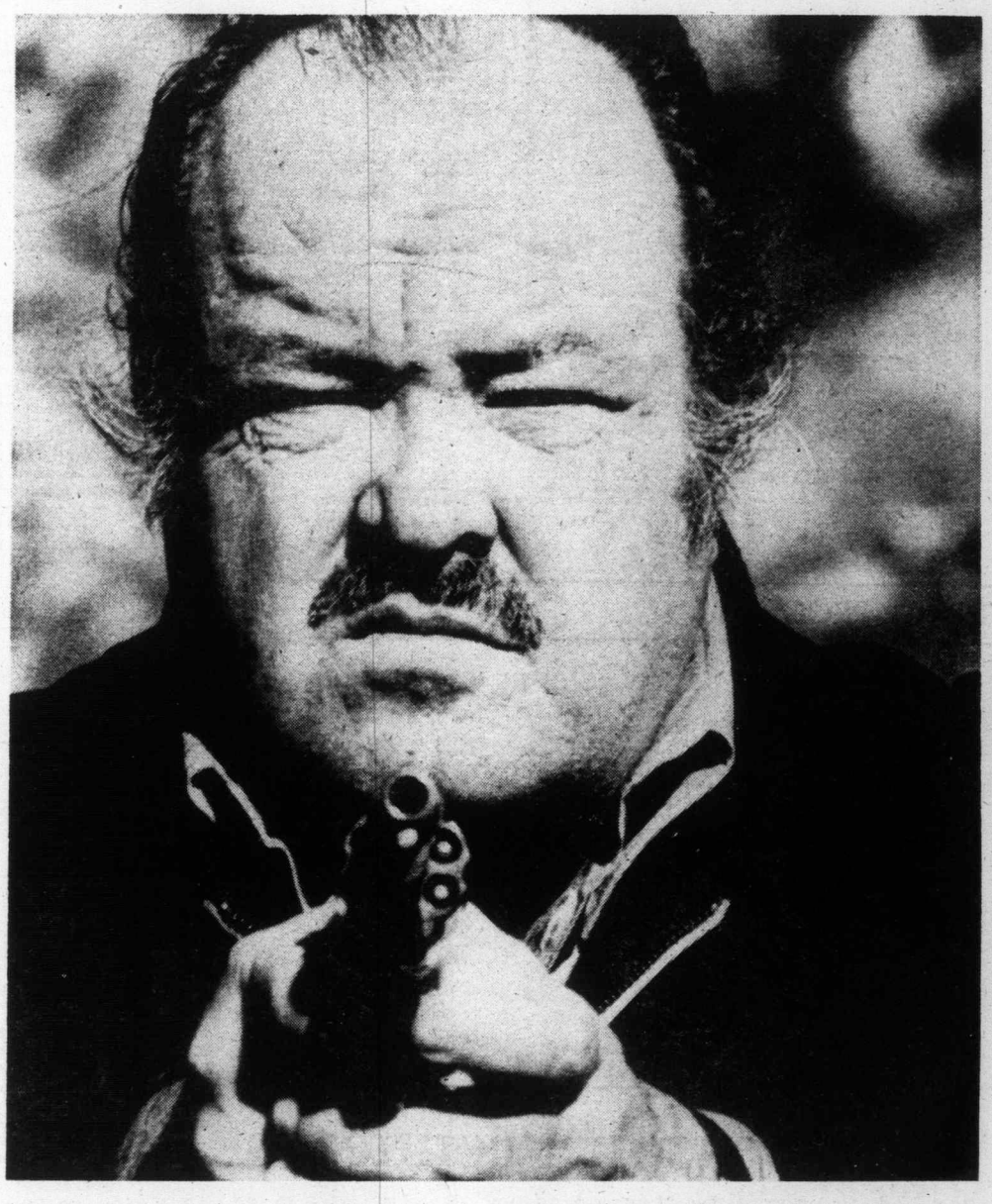

CANNON – On Channel 7 at 9 p.m.

CHRISTIE LOVE
On 4 at 10 p.m.

CBC-TV Fall Schedule Highlighted by Imports

Themed evenings, serialized drama with a cross-country storyline, two new half-hour variety series, once-a-month documentary and current affairs showcase specials, new mini-series, music and variety specials, a prime time series featuring Canadian film-makers' work, a weekday noontime newscast, and a greater frequency for the Ombudsman programs — these are some the new developments evident in CBC-TV's 1974-75 season, in the areas of Canadian-produced programming which occupy the major part of the schedule.

Among new imports in 1974-75, three situation comedies from the United States, two from Britain, and a number of imported specials will add to the CBC-TV schedule.

In the fall '74 CBC-TV schedule, new series like Adrienne at Large, a current affairs half-hour featuring ACTRA Award-winner Adrienne Clarkson (Best Public Affairs Broadcaster, TV), will be joined in the prime time schedule by a repeat showing of the highly acclaimed series First Person Singular, the TV memoirs of former Prime Minister Lester B. Pearson.

A number of new Canadian-produced and imported series will help comprise a "second season" starting on the network after the turn of the year, in 1975. These include a Sunday afternoon series of repeats of "the best of prime time" Canadian-produced programming, a time slot accommodating not only shows of the immediate past but outstanding programs of past months.

New Canadian and British series on the CBC:

Adrienne at Large (debut: Sept. 26) moves the redoubtable Ms. Clarkson to a prime-time slot and a travel and interview format.

Billy Liar (debut: mid-April) is a British situation comedy based on the familiar novel and stage play.

Gallery (debut: early in January) is a catch-all documentary series that will focus on such topics as Hollywood stars of the 1930s and Junior A hockey.

House of Pride (debut: Sept. 19) features Budd Knapp, Murray Westgate, Colin Fox, Julie Amato, Charmion King, Neil Dainard, Linda Sorenson, and Florence Paterson as members of a far-flung Canadian family in a sort of peripatetic Whiteoaks of Jalno.

A Naked Mind (debut: Sept. 9) is a four-week mini-series on mental health, to be followed by a related four-parter out of Montreal called Is There Life After Youth?

The Oldtimers (debut: Nov. 11): eight film portraits of pioneer Canadians produced by Donnalu Wigmore.

Opening Night (debut: Oct. 9) will present four plays adapted from the stage and produced by Robert Allen.

The Pallisers (debut: possibly April) is an hour drama series from Britain starring Susan Hampshire and Philip Latham in a dramatization of the Victorian novels of Anthony Tollope.

Performance (debut: early December) comprises 20 hour-long dramas including a stage hit by Toronto Workshop Productions based on "Ten Lost Years," Barry Broadfoot's best-seller on Canada in the hungry 1930s.

Science Magazine, (debut: early in January) will probe new developments in medicine, astronomy, physics, ecology and the social sciences.

Sprocket (debut: mid-January): short films shot by amateurs.

Stompin' Tom's Canada (debut: Sept. 26) is the result of a summer-long tour of the provinces by the country singer, whose home base is Edmonton.

Take Time (debut: Sept. 21) features singer-composer Noel Harrison in a variety series produced in Halifax.

A Third Testament (debut: Nov. 13) is a six-part CBC-Time-Life co-production written and narrated by Malcolm Muggeridge. The miniseries focuses on the lives of such famous Christians as Saint Augustine and Blaise Pascal.

New on the CBC's daytime schedule: a five-minute-newscast weekdays at 12:30 p.m.; a children's series scheduled at 4:30 p.m. Mondays, Wednesdays and Fridays, titled **Dr. Zonk and the Zunkins** and described hopefully as a meld of Sesame Street and Laugh-In.

Among CBC sports and specials: themed evenings including a two-hour Norman Campbell production of **She Stoops to Conquer** and a look at Franco's Spain; a two-part drama special, **Sam Adams** (Sept. 15, 22), about a small-town police chief; hour-long documentaries at 10 p.m. every fourth Sunday; four **Wayne and Shuster** specials; coverage of the Canada Winter Games at Lethbridge, Alta.

THURSDAY, SEPTEMBER 12

8 A.M.
4—Jeff's Collie
5—Today
6—Canada A.M.
7—J. P. Patches
8—Canada A.M.
11—Porky Pig
12—Frisky Frolics
13—Cartoons

8:30 A.M.
4—News
5—Today
6—Island Good Morning
7—Captain Kangaroo
8—Romper Room
11—New Zoo Revue
12—Frisky Frolics
13—Cisco Kid

9 A.M.
4—News
5—Seattle Today
6—Party Game
7—News
8—Kareen's Yoga
9—Environment
11—Joker's Wild
12—Joker's Wild
13—Burke's Law

9:30 A.M.
4—Not For Women Only
5—Seattle Today
6—Pay Cards
7—News
8—Pay Cards
9—Electric Company
11—Gambit
12—Gambit
13—Burke's Law

10 A.M.
2—Mon Ami; Friendly Giant
4—Merv Griffin
5—High Rollers
6—Mon Ami; Friendly Giant
7—Now You See It
8—Consumer Show
9—Music; You
11—Calendar
12—Now You See It
13—Shortcuts to Sewing

10:30 A.M.
2—Mr. Dressup
4—Merv Griffin
5—Hollywood Squares
6—Mr. Dressup
7—Love of Life
8—Definition
9—Art; Covers
11—Calendar
12—Love of Life
13—Jack LaLanne

11 A.M.
2—Sesame Street
4—Merv Griffin
5—Jackpot
6—Talk Back
7—Young and the Restless
8—Jean Cannem
9—Music; Ripples
11—Get Smart
12—Young and the Restless
13—Honey West

11:30 A.M.
2—Sesame Street
4—Pyramid Game
5—Celebrity Sweepstakes
6—Talk Back
7—Search for Tomorrow
8—Jean Cannem
9—Sesame Street
11—Mayberry R.F.D.
12—Search for Tomorrow
13—Galloping Gourmet

12 NOON
2—Luncheon Date
4—Password
5—Jeopardy
6—News: Ida Clarkson
7—News
8—News; It's Your Move
9—Sesame Street
11—My Favorite Martian
12—Merv Griffin
13—Movie: Gun Battle of Monterey

12:30 P.M.
2—Luncheon Date
4—Split Second
5—Days of Lives
6—Ida Clarkson
7—As the World Turns
8—Movie: Brother John (12:45)
9—TBA
11—Eddie's Father
12—Merv Griffin
13—Movie continued

1 P.M.
2—Little Concert
4—All My Children
5—Doctors
6—Hogan's Heroes
7—Guiding Light
8—Movie continued
9—Work; Music
11—Movie: Svengali
12—Merv Griffin
13—Movie continued

1:30 P.M.
2—Ed Allen
4—Let's Make a Deal
5—Another World
6—FBI
7—Edge of Night
8—Movie continued
9—Art; Math
11—Movie continued
12—Match Game
13—Virginian

2 P.M.
2—Generation
4—Newlywed Game
5—How to Survive a Marriage
6—FBI continued
7—Price Is Right
8—Movie continued
9—Music; Science
11—Movie continued
12—Price Is Right
13—Virginian Continued

2:30 P.M.
2—Edge of Night
4—One Life to Live
5—Somerset
6—Edge of Night
7—Match Game
8—Somerset
9—Covers; Families, Friends
11—Cartoons (2:45)
12—Mike Douglas
13—Virginian Continued

3 P.M.
2—Juliette
4—General Hospital
5—Name That Tune
6—It's Your Move
7—Tattletales
8—Another World
9—Day at Night
11—Casper — Cartoon
12—Mike Douglas
13—Cisco Kid

3:30 P.M.
2—Take 30
4—Girl In Life
5—Movie: Call Me Mister
6—Take 30
7—Movie: Interlude
8—What's the Good Word
9—Speak Out
11—Speed Racer
12—Mike Douglas
13—Cartoons

4 P.M.
2—Family Court
4—Brady Bunch
5—Movie continued
6—Family Court
7—Movie continued
8—He Knows, She Knows
9—Sesame Street
11—Flintstones
12—Funorama
13—Cliffhangers

4:30 P.M.
2—Hi Diddle Day
4—Bonanza
5—Movie continued
6—Hi Diddle Day
7—Movie continued
8—Brady Bunch
9—Sesame Street
11—Munsters
12—Bewitched (4:50)
13—Bullwinkle

5 P.M.
2—CFL: Lions vs Argonauts
4—Bonanza
5—Movie continued
6—CFL: Lions vs Argonauts
7—News
8—Ironside
9—Mister Rogers
11—Gilligan's Island
12—Circle of Fear (5:20)
13—Westerners

5:30 P.M.
2—Football continued
4—News
5—News
6—Football continued
7—News
8—Ironside continued
9—Electric Company
11—Bewitched
12—Circle of Fear
13—Batman

ALL TIMES ARE LOCAL

CHANNELS RESERVE RIGHT TO MAKE LAST-MINUTE CHANGES

EVENING PROGRAMS

6 P.M.
2—Football continued
4—News
5—News
6—Football continued
7—News
8—News
9—Zoom
11—That Girl
12—Circle of Fear
13—Lost In Space

6:30 P.M.
2—Football continued
4—News
5—News
6—Football continued
7—Mike Douglas
8—News
9—Day at Night
11—FBI
12—News
13—Lost In Space

7 P.M.
2—Football continued
4—To Tell the Truth
5—Truth or Consequences
6—Football continued
7—Mike Douglas
8—Funny Farm
9—Alternatives for Washington
10—Sky Tonight
11—FBI continued
12—Magician
13—Land of Giants

7:30 P.M.
2—TBA
4—Wild Refuge
5—Let's Make a Deal
6—Sportsweek
7—Jeopardy
8—Excuse My French
9—Environment
10—You and the Law
11—Ironside
12—Billy Graham continued
13—Land of the Giants

8 P.M.
2—Hourglass
4—Odd Couple
5—Sierra
6—Lawrence Welk
7—The Waltons
8—Kung Fu
9—Evening at Pops
10—Student Forum
11—Ironside continued
12—The Waltons
13—Movie: Mister Corey

8:30 P.M.
2—Hourglass
4—Paper Moon
5—Sierra continued
6—Lawrence Welk
7—Waltons continued
8—Kung Fu continued
9—Evening at Pops
10—Project Travel
11—Beverly Hillbillies
12—Waltons Continued
13—Movie continued

9 P.M.
2—Sportscene
4—Streets of San Francisco
5—Ironside
6—Police Woman
7—Waltons continued
8—Kung Fu continued
9—International performance
10—Capital Planning
11—Movie: Fear Strikes Out
12—Waltons continued
13—Movie continued

9:30 P.M.
2—Ceilidh
4—'Frisco Streets continued
5—Ironside continued
6—Police Woman continued
7—Waltons continued
8—Kung Fu continued
9—Performance continued
10—Capital Planning
11—Movie continued
12—Waltons continued
13—Movie continued

10 P.M.
2—Partridge Family
4—Harry O
5—Movin' On
6—Rockford Files
7—Perry Como — Special
8—Maclear
9—Bellevue Film Festival
11—Movie continued
12—Movie: Heat of Anger
13—Washington Debates

10:30 P.M.
2—Sportsweek
4—Harry O continued
5—Movin' On continued
6—Rockford Files continued
7—Special continued
8—Police Surgeon
9—Day at Night
11—Movie continued
12—Movie continued
13—Debates continued

11 P.M.
2—News
4—News
5—News
6—News
7—News
8—News
11—Untouchables
12—Movie continued; News
13—Name of the Game

11:30 P.M.
2—News
4—Wide World Special
5—Johnny Carson
6—News
7—Movie: Marlowe (11:45)
8—News
11—Untouchables
12—Movie: Gunfight at O.K. Corral
13—Name of the Game

12 MIDNIGHT
2—Movie: Kind Hearts and Coronets
4—Special continued
5—Johnny Carson
6—Movie: Eleanor Roosevelt Story
7—Movie continued
8—Movie: Jubal
12—Movie continued
13—Name of the Game

12:30 A.M.
2—Movie continued
4—Special continued
5—Tomorrow (1:00)
6—Movie: Last of the Buccaneers (1:55)
7—Movie continued
8—Movie: Count Three and Pray (2:05)
12—Movie continued

ALL TIMES ARE LOCAL

CHANNELS RESERVE RIGHT TO MAKE LAST-MINUTE CHANGES

Highlights and New Season Premieres

Funny Farm, on 8 at 7. Debut of a new comedy series (in the ilk of Hee Haw) featuring country humor, songs and sketches. Blake Emmons is host. (30 mins.)

Excuse My French, on 8 at 7:30. Debut of a new CTV comedy series about the comic trials and tribulations of a marriage between an English-Canadian law student and a French-Canadian waitress. (30 mins.)

Sierra, on 5 at 8. Debut of a new drama series about National Park Service rangers. Filmed mostly in Yosemite National Park in California, the series opens with the rescue of an injured mountain climber, and a run-in with a hungry bear. Regular cast members include James C. Richardson, Ernest Thompson and Mike Warren with tonight's guest cast — Jess Walton and Dick Van Patten. (60 mins.)

The Waltons, on 7 and 12 at 8. It's the third season for this highly successful CBS series, with the opening story focusing on Grandpa, played by Will Geer. He decided to take on the government in a fight to stop them taking over his sister-in-law's land. All the regular cast members are back. (The program is two hours long for this week only).

Kung Fu, on 8 at 8. Caine (David Carradine) enters his third season in a search for his grandfather's murderer. The episode also introduces a new and recurring adversary — The Order of the Avenging Dragon, whose members are sworn to destroy the fugutive priest. An excellent guest cast (Patricia Neal, Edward Albert, Eddie Albert (son of Edward), highlights this special two-hour opener.

Paper Moon, on 4 at 8:30. The award-winning film by the same name spawned this series starring Christopher Connelly as a charming drifter and Jodie Foster as his precocious 11-year-old partner (who bear an amazing likeness to Ryan and Tatum O'Neal who starred in the original film). Tonight's opener finds the bible-peddling Moze (Connelly) trying to be talked into settling down by a conniving Addie (Miss Foster). (30 mins.)

Streets of San Francisco, on 4 at 9. Detective Mike Stone (Karl Malden) and Inspector Steve Keller (Michael Douglas) launch their third season with an investigation of the shooting death of a fellow officer. The dead cop's partner is concealing the fact that responsibility lies in his own drunken mishandling of his job. Guest cast includes Leslie Nielsen and Jacqueline Scott. (60 mins.)

Ironside, on 5 at 9. Raymond Burr as San Francisco's shrewd chief of detectives opens his eighth season with a complex murder case with supernatural overtones. A leading suspect is the victim's daughter an anguished young woman who believes herself to be possessed by the malicious of her younger brother. Guest cast includes Barbara Allen, Bill Bixby and Carolyn Jones. (60 mins.)

Police Woman, on 6 at 9. The series Police Story spawned this new crime-drama starring Angie Dickinson as Sgt. Pepper Anderson. Tonight's cast involves the arresting of a gang of particularly vicious bank robbers. Regulars include Earl Holliman and Ed Bernard as her fellow members in the special criminal-conspiracy investigating team. Guest cast includes Paul Burke. (60 mins.)

International Performance, on 9 at 9. A performance of 17th century music filmed on-location at the Versailles palace of Louis XIV. (60 mins.)

Harry O, on 4 at 10. Debut of another new crime-drama series starring David Janssen as Harry Orwell, a former San Diego cop turned private eye. Tonight's case has him investigating the mysterious disappearnace of an AWOL sailor, with his only clue a shoe sent in the mail to his sister. Guest cast includes Julie Sommars and Michael McGuire. (60 mins.)

Movin' On, on 5 at 10. Debut of a new drama series about the adventures of two truck drivers, played by veteran supporting actor Claude Akins and Frank Converse. Guest cast includes Michael J. Pollard (co-star in Bonnie and Clyde). (60 mins.)

Rockford Files, on 6 at 10. Debut of yet another crime-drama series, this one starring James Garner, a private eye with a dry sense of humor, who takes on cases the police can't solve. His first client is a young heir, who is the leading suspect in the death of his wealthy parents. (60 mins.)

Perry Como's Summer of '74, on 7 at 10. A musical-variety hour with host Perry Como and his guests Michele Lee Paul Lynde and Jimmy Walker (Good Times). (60 mins.)

Maclear, on 8 at 10. Michael Maclear, one of this country's top television reporters begins a new series of investigative documentaries. In the opening program, he follows The Miracle Seekers, people who travel to the Philippines to seek relief or cures from ailments and diseases through something called "psychic surgery." Psychic surgery described by Maclear, is "surgery without knife, blood without a cut, bare hands penetrating the body to remove tissue without any anesthesia, pain or scar." (30 mins.)

Wide World Special, on 4 at 11:30. Geraldo Rivera's Good-Night America looks at the world of the Hell's Angels in tonight's program. (90 mins.)

Movies

Interlude (xxx), on 7 at 3:30. (Part 1). A fine classical score highlights this sentimental 1968 English-made drama about the ill-fated love affair between a married symphony conductor and a young journalist, well-played by Oskar Werner and Barbara Ferris. (Part 2 tomorrow, same time and channel.)

Mister Corey (xx), on 13 at 8. Tony Curtis is well-cast in this 1957 story about a young busboy who rises to power in the gambling world.

Fear Strikes Out (xxx), on 11 at 9. An excellent 1957 biography of baseball's Jim Piersall, and the pressures that led to his mental breakdown, highlighted by a fine cast that includes Anthony Perkins and Karl Malden.

Heat of Anger (xx), on 12 at 10. Susan Hayward plays an attorney defending a powerful business on a murder charge, in this 1972 made-for-TV-drama, co-starring James Stacy, Lee J. Cobb and Fritz Weaver.

Gunfight at the O.K. Corral (xxx), on 12 at 11:30. An excellent 1957 western tracing the events leading up to the celebrated shoot-out between Wyatt Earp and Doc Holliday and the Clanton gang, on October 26, 1881. A fine cast includes Burt Lancaster and Kirk Douglas.

Key to Ratings:
Excellent xxxx
Good xxx
Fair xx
Poor x

Marlowe (xx), on 7 at 11:45. 1970 crime-drama starring James Garner as author Raymond Chandler's famed private eye, involved in a missing-persons case complete with gangsters, mysterious women and an ice-pick murderer.

Kind Hearts and Coronets (xxxx), on 2 at midnight. A fiendishly funny 1949 satiric comedy that handles murder as a joke and getting away with it. Alec Guinness has a tour de farce in eight distinct roles.

The Eleanor Roosevelt Story (xxxx), on 6 at midnight. An eloquent, inspiring 1965 documentary of Mrs. FDR, graphically portrayed in newsreel and still pictures and especially in the words of Archibald MacLeish's brilliant narrative, spoken by Eric Savereid.

Jubal (xx), on 8 at midnight. A well-acted 1956 western starring Glenn Ford as a young drifter who finds more trouble than he bargained for when he takes a job on a large ranch.

Count Three and Pray (xxxx), on 8 at 2:05. A first-rate western drama about a Civil War veteran and his influence on a small town when he becomes a self-ordained minister. Van Heflin and Joanne Woodward star.

A Trio of Couples on Thursdays

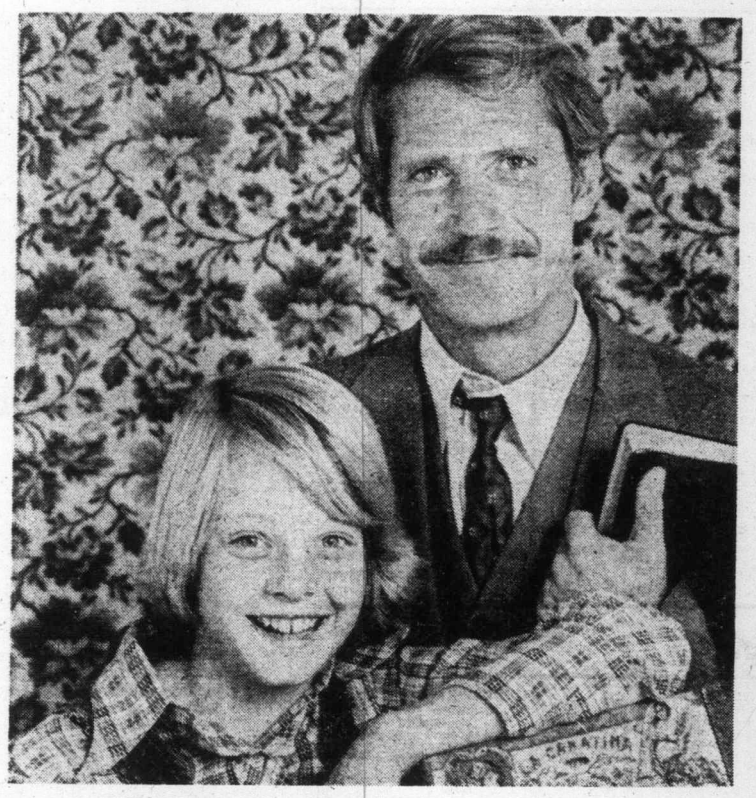

PAPER MOON – On Channel 4 at 8:30 p.m.

THE ODD COUPLE – On 4 at 8 p.m.

STREETS OF SAN FRANCISCO – On 4 at 9 p.m.

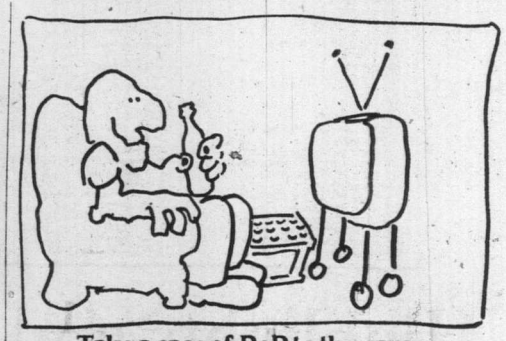

Take a case of PoP to the game.

While you're sweating it out with your favourite team, it's great to know you've got enough of The PoP Shoppe pop on hand to fight off the meanest thirst.

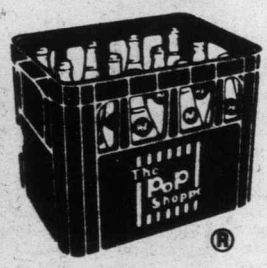

All your favorite soft drink flavours PLUS GREAT TASTING DIET DRINKS.

MIX 'N' MATCH

$2.39 Per Case
24—10-oz. Bottles

$2.69 Per Case
12—30-oz. Bottles

PLUS REFUNDABLE DEPOSIT

The PoP Shoppe
Real soft drinks without the real hard price.
T.M.

©1973 PoP Shoppes of Canada Limited ®T.M. Reg'd PoP Shoppes of Canada Limited

THE PoP SHOPPE SALES PLANT
491 Burnside Rd. • 382-1232
ALSO AVAILABLE AT:
COLWOOD—1824 Island Highway
ESQUIMALT—1211 Esquimalt Rd.
HILLSIDE MOHAWK—
1623 Hillside Ave.

FRIDAY, SEPTEMBER 13

8 A.M.
4—Jeff's Collie
5—Today
6—Canada A.M.
7—J. P. Patches
8—Canada A.M.
11—Porky Pig
12—Frisky Frolics
13—Cartoons

8:30 A.M.
4—News
5—Today
6—Island Good Morning
7—Captain Kangaroo
8—Romper Room
11—New Zoo Revue
12—Frisky Frolics
13—Cisco Kid

9 A.M.
4—News
5—Seattle Today
6—Party Game
7—News
8—Kareen's Yoga
9—Bicycle; Kalvak
11—Joker's Wild
12—Joker's Wild
13—Burkes Law

9:30 A.M.
4—Not for Women Only
5—Seattle Today
6—Pay Cards
7—News
8—Pay Cards
9—Kalvak; World
11—Gambit
12—Gambit
13—Burkes Law

10 A.M.
2—Mon Ami; Friendly Giant
4—Merv Griffin
5—High Rollers
6—Mon Ami; Friendly Giant
7—Now You See It
8—Consumer Show
9—Reach Out; Explorers
11—Calendar
12—Now You See It
13—Defectives

10:30 A.M.
2—Mr. Dressup
4—Merv Griffin
5—Hollywood Squares
6—Mr. Dressup
7—Love of Life
8—Definition
9—Art; Music
11—Calendar
12—Love of Life
13—Jack La Lanne

11 A.M.
2—Sesame Street
4—Merv Griffin
5—Jackpot
6—Talk Back
7—Young and the Restless
8—Jean Cannem
9—Bicycle Story; My Thing
11—Get Smart
12—Young and Restless
13—Honey West

11:30 A.M.
2—Sesame Street
4—Pyramid Game
5—Celebrity Sweepstakes
6—Talk Back
7—Search for Tomorrow
8—Jean Cannem
9—Sesame Street
11—Mayberry R.F.D.
12—Search for Tomorrow
13—Galloping Gourmet

12 NOON
2—Luncheon Date
4—Password
5—Jeopardy
6—News; Ida Clarkson
7—News
8—News; It's Your Move
9—Sesame Street
11—My Favorite Martian
12—Merv Griffin
13—Movie: Hold Back the Night

12:30 P.M.
2—Luncheon Date
4—Split Second
5—Days of Our Lives
6—Ida Clarkson
7—As the World Turns
8—Movie: Cactus Flower
9—TBA
11—Eddie's Father
12—Merv Griffin
13—Movie continued

1 P.M.
2—Little Concert
4—All My Children
5—Doctors
6—Hogan's Heroes
7—Guiding Light
8—Movie continued
9—Music; All About You
11—Movie: The Outcast
12—Merv Griffin
13—Movie continued

1:30 P.M.
2—Ed Allen
4—Let's Make a Deal
5—Another World
6—The FBI
7—Edge of Night
8—Movie continued
9—Music; Art
11—Movie continued
12—Match Game
13—Virginian

2 P.M.
2—Lively Women
4—Newlywed Game
5—How to Survive a Marriage
6—FBI Continued
7—Price is Right
8—Movie continued
9—Families, Friends; Bicycles
11—Movie continued
12—Price is Right
13—Virginian continued

2:30 P.M.
2—Edge of Night
4—One Life to Live
5—Somerset
6—Edge of Night
7—Match Game
8—Somerset
9—Cover My Thing
11—Movie; Cartoons
12—Mike Douglas
13—Movie continued

3 P.M.
2—Juliette
4—General Hospital
5—Name That Tune
6—It's Your Move
7—Tattletales
8—Another World
9—Chrome-Plated Nightmare
11—Casper — Cartoon
12—Mike Douglas
13—Cisco Kid

3:30 P.M.
2—Take 30
4—Girl of My Life
5—Movie: Assault on the Wayne
6—Take 30
7—Movie: Interlude
8—What's the Good Word
11—Speed Racer
12—Mike Douglas
13—Cartoons

4 P.M.
2—Family Court
4—Brady Bunch
5—Movie continued
6—Family Court
7—Movie continued
8—He Knows, She Knows
9—Sesame Street
11—Flintstones
12—Cartoons
13—Cliffhangers

4:30 P.M.
2—Eye of the Beholder
4—Bonanza
5—Movie continued
6—Eye of the Beholder
7—Movie continued
8—Brady Bunch
9—Sesame Street
11—Monsters
12—Bewitched (4:50)
13—Bullwinkle

5 P.M.
2—Vancouver Aquarium
4—Bonanza
5—Movie continued
6—Flying Nun
7—News
8—Ironside
9—Mister Rogers
11—Gilligan's Island
12—Invaders (5:20)
13—Westerners

5:30 P.M.
2—Partridge Family
4—News
5—News
6—News
7—News
8—Mod Squad
9—Electric Company
11—Bewitched
12—Invaders
13—Batman

ALL TIMES ARE LOCAL

CHANNELS RESERVE RIGHT TO MAKE LAST-MINUTE CHANGES

EVENING PROGRAMS

6 P.M.
2—Friends and Lovers
4—News
5—News
6—News
7—News
8—News
9—Zoom
11—That Girl
12—Invaders
13—Time Tunnel

6:30 P.M.
2—Hourglass
4—News
5—News
6—News
7—Mike Douglas
8—News
9—Food Preservation
11—FBI
12—News
13—Time Tunnel

7 P.M.
2—Provincial Premiere Conference
4—To Tell the Truth
5—Truth or Consequences
6—Planet of the Apes
7—Mike Douglas
8—Swiss Family Robinson
9—Fall Preview
10—Arts Calendar
11—FBI continued
12—Paul Anka Special
13—Voyage

7:30 P.M.
2—Enroute
4—Issues '74
5—Hollywood Squares
6—Planet of the Apes continued
7—Wild World of Animals
8—Six Million Dollar Man
9—Book Beat
10—Eksperimento Esperanto
11—Ironside
12—Special continued
13—Voyage continued

8 P.M.
2—All in the Family
4—Kodiak
5—Sanford and Son
6—All in the Family
7—Planet of the Apes
8—Six Million continued
9—Washington Week
10—Karate
11—Ironside continued
12—Planet of the Apes
13—Movie: Touch of Evil

8:30 P.M.
2—M-A-S-H
4—Six Million Dollar Man
5—Chico and the Man
6—M-A-S-H
7—Planet of the Apes continued
8—TBA
9—Wall Street Week
10—Sounds of Youth
11—Beverly Hillbillies
12—Planet of the Apes continued
13—Movie continued

9 P.M.
2—Something to Sing About
4—Six Million continued
5—Rockford Files
6—Something to Sing About
7—Movie: M-A-S-H
8—Columbo
9—Masterpiece Theatre
10—Victoria Power Squadron
11—Movie: Crack in the World
12—Movie: Cast A Giant Shadow
13—Movie continued

9:30 P.M.
2—Something to Sing About
4—Texas Wheelers
5—Rockford Files continued
6—Something to Sing About
7—Movie continued
8—Columbo continued
9—Masterpiece continued
10—Contact
11—Movie continued
12—Movie continued
13—Movie continued

10 P.M.
2—Rhoda
4—Night Stalker
5—Police Woman
6—Night Stalker
7—Movie continued
8—Columbo continued
9—Video Visonaries
11—Movie continued
12—Movie continued
13—Gerry Andal

10:30 P.M.
2—Man About The House
4—Night Stalker continued
5—Police Woman continued
6—Night Stalker continued
7—Movie continued
8—Columbo continued
9—Day at Night
11—Movie continued
12—Movie continued
13—Gerry Andal

11 P.M.
2—News
4—News
5—News
6—News
7—News
8—News
11—Untouchables
12—Movie continued
13—Name of the Game

11:30 P.M.
2—News
4—Wide World Concert
5—Johnny Carson
6—News
7—Movie: Invisible Man
8—News
11—Untouchables
12—Movie: Grand Slam (11:50)
13—Name of the Game

12 MIDNIGHT
2—Movie: To Kill a Mockingbird
4—Concert continued
5—Johnny Carson
6—Movie: Secret Agent 101
7—Movie continued
8—Movie; Curse of the Stone Hand
12—Movie continued
13—Name of the Game

12:30 A.M.
2—Movie continued
4—Concert continued
5—Rock Concert (1:00)
6—Movie: Call to Danger (1:40)
7—Movie: The Deathmaster (1:10)
8—Movie: Torture Garden (1:30)
12—Movie continued

ALL TIMES ARE LOCAL

CHANNELS RESERVE RIGHT TO MAKE LAST-MINUTE CHANGES

Highlights and New Season Premieres

Planet of the Apes, on 6 at 7 and 7 and 12 at 8. Debut of a new science fiction series, loosely based on the movie of the same name. The differnce here is that the race of intelligent apes now control Earth. Roddy MacDowall (continuing his movie role) stars. (60 mins.)

Swiss Family Robinson, on 8 at 7. Debut of a family adventure series adapted for television of the J. R. Wyss classic. In tonight's opener, the shipwrecked Robinsons begin their struggle to survive. (30 mins.)

Merv Griffin Presents Paul Anka, on 12 at 7. From the stage at Caesars Palace, host Merv Griffin hosts a musical-variety show with guests Paul Anka, Wayne Newton, singer Claudia Coates and the Gauchos, a song-and-dance trio from Argentina. (60 mins.)

Six Million Dollar Man, on 8 at 7:30 and 4 at 8:30. Steve Austin (Lee Majors) begins his second season of superhuman service to the government, in an episode that finds him confronting a gang that is assembling an atomic bomb. (60 mins.)

All in the Family, on 2 and 6 at 8. A four-part economic crisis opens the fifth season for the Bunker family. In Part 1, they face the alarming fact that Archie's union is going on strike. All the regular cast members are back. (30 mins.)

Kodiak, on 4 at 8. Debut of a new outdoor crime-drama series filmed in Alaska. Clint Walker portrays a member of the Alaska State Patrol with tonight's episode focusing on the hunt for a killer who murdered a downed pilot and stole an $80,000 payroll. (30 mins.)

Sanford and Son, on 5 at 8. Wily Fred (Redd Foxx) and his long-suffering son Lamont (Demond Wilson) begin their fourth season with a party. (30 mins.)

M-A-S-H, on 2 and 6 at 8:30. Tonight's episode uncovers a surprising offer by the Red Chinese that puts a crimp in Hawkeye (Alan Alda) and Trapper's (Wayne Rogers) plans for a three-day leave in Tokyo. (30 mins.)

Chico and the Man, on 5 at 8:30. Debut of a new comedy series starring Jack Albertson as a sour old garage owner, and Freddie Prinze as an enterprising Chicano, set in a Los Angeles ghetto. Tonight's opener has Chico (Prinze) trying to wangle a partnership in the garage. (30 mins.)

Something to Sing About, on 2 and 6 at 9. A music special starring Tommy Common and singing group Sweet Majac. (60 mins.)

Rockford Files, on 5 at 9. Debut of a new crime-drama series starring James Garner as a private eye who takes on cases the police can't solve. His first client is a young heir who is the leading suspect in the death of his wealthy parents. (60 mins.)

Columbo, on 8 at 9. Peter Falk as the bumbling Lieutenant Columbo jogs into his fourth season, trying to keep pace with a physical fitness expert, who is also a murderer. Guest cast includes Robert Conrad and Pat Harrington. (2 hrs.)

Masterpiece Theatre, on 9 at 9. Ian Carmichael returns as Lord Peter Wimsey in a four-part adaptation of The Unpleasantness at the Bellona Club. Part 1 finds him investigating the mysterious death of an elderly club member. (60 mins.)

Texas Wheelers on 4 at 9:30. Debut of a new offbeat comedy series about an itinerant rascal and his fiercely independent kids. In this opening segment Pa (Jack Elam) returns from an eight-month drunk to a mixed reception from his offspring. (30 mins.)

Rhoda, on 2 at 10. In the second episode of this new series starring Valerie Harper, finds Rhoda moving back to her home town of New York and burdened with a city-dweller's nightmare — trying to find a cheap apartment. (30 mins.)

The Night Stalker, on 4 and 6 at 10. Debut of a new drama series starring Darren McGavin as Carl Kolchak, a reporter with a fascination for stories of the supernatural. In the opening episode, gangsters are murdered by a former colleague they killed and buried. (60 mins.)

Police Woman, on 5 at 10. Police Story spawned this series, starring Angie Dickinson as Sgt. Pepper Anderson, a member of the criminal-conspiracy investigating team. Her first assignment is to arrest a particularly vicious gang of bank robbers. (60 mins.)

Wide World in Concert, on 4 at 11:30. Comedian Gabriel Kaplan hosts with pop music special featuring the performances of Rufus, Blue Magic, Bad Company and jazz-rock performers P.F.M. (90 mins.)

Midnight Special, on 5 at 1. Film clips from the movie, Ladies and Gentlemen — The Rolling Stones, highlight this rock music special featuring the O'Jays and James Brown. (90 mins.)

Movies

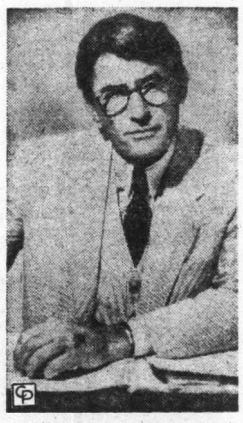

GREGORY PECK
. . . on 2 at midnight

Touch of Evil (xxx), on 13 at 8. An absorbing 1958 mystery starring, written and directed by Orson Welles, about a corrupt detective in a Mexican border town. Unsuccessful when first released, the film is now considered to be one of Welles' best. An excellent supporting cast includes Charlton Heston and Janet Leigh with cameo appearances by Marlene Dietrich and Joseph Cotten.

M—A—S—H, on 7 at 9. This is the 1970 smash hit that spawned the TV series by the same name. Like the TV version, the movie takes a light-hearted look at Army surgeons in wartime Korea, but goes further in combining outlandish pranks and insults with explicitly bloody operating-room scenes. As the original Hawkeye and Trapper, Donald Sutherland and Elliott Gould are excellent, with the familiar face of Gary Burghoff repeating his role as Radar.

Cast a Giant Shadow (xx), on 12 at 9. A highly romanticized, but interesting 1966 account of the Israeli-Arab conflict in the days when Israel first became a state. Kirk Douglas, Senta Berger and Angie Dickinson star with cameo appearances by John Wayne, Frank Sinatra and Yul Brynner.

The Invisible Man (xxx), 7 at 11:45. An excellent 1933 film adaptation of the H. G. Wells story, starring Claude Rains.

Grand Slam (xxx), on 12 at 11:50. An exciting and well-made 1967 crime-drama about a retired professor who masterminds a diamond heist in Rio de Janeiro, starring Edward G. Robinson and Janet Leigh.

To Kill a Mockingbird (xxxx), on 2 at midnight. A superb 1962 Oscar-winning film adaptation of Harper Lee's sensitive novel blending racial prejudice in the Deep South with the maturing of two youngsters. Gregory Peck is flawless in the role of an Alabama lawyer bringing up his motherless children (beautifully played by Mary Badham and Phillip Alford). In its own quiet way, this film is one of the best movies dealing with race relations that the American film industry has ever made. Recommended.

The Torture Garden, on 8 at 1:30. An entertaining 1968 English-made quartet of horror stories, starring Jack Palance, Peter Cushing and Burgess Meredith.

CBC AM-FM Radio Highlights

SATURDAY

12:10 (AM) Our Native Land — Crafts of our People: From the Whycocomagh Reserve on Cape Breton Island to Vancouver Island off the West Coast the program goes shopping for native crafts and discovers that many small craft shops buy their stock from native peoples on nearby reserves, while others buy across the country in a stock exchange program. The largest craft centre is probably that of Max GrosLouis in Quebec who turns out mocassins, canoes and snowshoes in the hundreds — all made by native peoples. One of the most unique crafts is that of making wooden flowers.

1:30 (AM) Hot Air — Host Bob Smith introduces recordings of Helen O'Connell and Bob Eberle with the Jimmy Dorsey Orchestra of the mid-40s.

8:00 (FM) The Entertainers — More episodes of Adanac Avenue and One More Time. Also, an interview with Paul McCartney, who talks about his newest album, Band on the Run, and the possibility of a Beatles reunion. Plus the songs of Jodi Drake, and Alexis, a singer from Vancouver.

8:03 (AM) CBC Stage — She Would Be Telling Him on the Island, by Francoise Xenakis, is the story of a wife being given permission to visit her husband incarcerated on a penal island belonging to a country run by a dictatorship. Stars Jon Granik, Vivien Reis.

SUNDAY

4:30 (FM) Studio '74 — Tolstoy's Anna Karenina — Tenth Episode: Vronsky tells Dolly that their situation would be much happier if Anna could be persuaded to ask Karenin for the divorce she refused before. Anna does so, but there is no reply. Levin and Kitty are also in Moscow, awaiting the birth of Kitty's first child.

5:03 (AM) Variety International — Part I — Tony Bennett in concert with the Royal Philharmonic Orchestra, conducted by Bob Farnon at Royal Albert Hall, London. Part II — Dorothy Lamour concludes the Bob Hope Story.

7:03 (AM) The Entertainers — More episodes of Adanac Avenue and One More Time. Also, an interview with Paul McCartney, who talks about his newest album Band on the Run, and the possibility of a Beatles reunion. Plus the songs of Jodi Drake and Alexis, a singer.

MONDAY

8:30 (AM) Identities — George Falada, a Czech who came to Canada in 1968, sings and tells the story of the Tramps, a group of Czechs whose dreamland is the Canadian frontier. Many now work as trappers and loggers in the northern and western parts of Canada. Some members of the Scandinavian Workers Club in B.C. talk about their labour group. A documentary on the funeral and burial customs of European countries contrasted with Canadian customs. Children in a working class district tell what the words "Jew," "Italian," and "Black" mean to them.

10:03 (FM) Ideas — Passengers — No Exit: While urban passengers complain of automobile congestion and economists point to mass transit as a generally less expensive way to commute, most people still choose to travel by auto. Why is society automobile dependent and is there a conspiracy to Detroit and the oil industry to suppress inventions that modify cars? Is there also a political game to discourage alternatives to the automobile?

10:30 (AM) — CBC Playhouse—Crying in the Wilderness, by J. McQueen Hems. The action takes place on a small island off the coast of Scotland and the story tells of one man's battle against the military and the press over a government decision to bomb the island for experimental purposes. Daddy Ogilvie, an ex-priest, takes a stand for preserving the environment and he makes a sacrificial protest against the callousness of reporters and the public. Stars Bill Osler, Nonnie Griffin, Terence Durant and Chris Wiggins.

TUESDAY

8:03 (AM) CBC Tuesday night — There are no old times left — None at All — A personal recollection of the Ottawa Valley written by poet Joan Finnigan whose family were valley pioneers. The valley history is of rivermen, for whom the river was a highway of lumbermen, giants of men who leave legends larger than life, of settlers lured by promises, of small towns rigorously Protestant. The valley history is mingled with folklore and ridden with superstition. Joan Finnigan's account is an impressionistic survey of poetry, reminiscenes and valley songs and dances. Readers are Ruth Sprinford, Sandy Webster, Joan Finnigan and Kevin Conlon. Produced in Ottawa by Bill Terry.

10:03 (FM) Ideas — How to Face Doomsday Without Really Dying — The Doomsday Dialogues: This is the first of a four-part series prepared for Ideas by science fiction author and editor, Judith Merril. This program explores problems of population, energy, climate, air, water, the failure of socio-economic industrial institutions, as well as possible solutions, particularly as envisaged in the genre of science fiction literature.

CBC-AM 690
CBC-FM 105.7

WEDNESDAY

9:00 (FM) Music of Today — Starting today, a 10-program radio series commemorating the centennial of Arnold Schoenberg (1874-1951), written and presented by Glenn Gould, in conversation with Ken Haslam. Most of the piano music features Gould recordings. Today: Gould's Favourite Schoenberg: Stngs, Op. 6, No. 4; Serenade, Op. 24 (excerpts); Chamber Symphony No. 1.

10:03 (FM) Ideas — Ritual — The Ritual of Dance: In Primitive societies the dancer danced for his gods. Today, dance is sophisticated language of gesture, pattern and feeling danced for a human audience. Is the ritual base still there? The program presents a collage of views.

11:03 (AM) The Bush and the Salon — In Search of Owen Roblin, a poem for voices specially commissioned from poet Al Purdy. Roblin was an early 19th century pioneer in the area of eastern Ontario around Ameliasburg (where Purdy lives), and the poem is a hunt back through time for him. At the same time the poet comes to terms with his own past and ancestral background. Incidental flute music is devised and played by Robert Aitken. The readers are: Eve Crawford, Linda Sorenson, Ted Follows, Jon Granik, Frank Perry, Henry Ramer and Sandy Webster. Directed by John Reeves.

THURSDAY

6:30 (FM) Opera Time — Host: Ruby Mercer. Boris Godunov (Mussorgsky) (highlights) (Nicolai Ghiaurov in the title role; Galina Vishnevskaya, Zoltan Keleman, Martti Talvela; Vienna State Opera Chorus and Vienna Philharmonic Orchestra conducted by Herbert von Karajan). Intermission guests: Don Garrard, Canadian bass-baritone; Emile Belcourt, Canadian tenor; Heinrich Bender, conductor.

10:03 (FM) Ideas — Murder —Psychopathic Murder and Literature: Traces the development of the attitude of the psychopathic mind through romantic literature to the Moor's Murders. Inserts from Colin Wilson, author of A Casebook of Murder and The Code of the Assassin.

10:03 (AM) Music and Opinion — Guest is violinist Yehudi Menuhin; Guest panelist: Nicholas Goldschmidt, artistic director of the 1974 Guelph Spring Festival.

FRIDAY

8:03 (AM) Between Ourselves — King Juba. Stephen Juba has been mayor of Winnipeg for 18 years, a Canadian record for any city of comparable size. A civic election has been announced for October 23 and it is expected Mayor Juba will again declare himself a candidate and there is little doubt he will again be nipeg's 100th anniversary; it a winner. 1974 marks Winalso marks Juba's 60th birthday. In other words, he's been mayor for almost one-fifth of the city's history and for one-third of his own. This program is an examination of Winnipeg's famous, and at times, infamous mayor, prepared and produced by Trudie Richards, with interviews by Irene Carter.

9:03 (FM) The Bush and the Salon — In Search of Owen Roblin, a poem for voices specially commissioned from poet Al Purdy. Roblin was an early 19th century pioneer in the area of eastern Ontario around Ameliasburg (where Purdy lives), and the poem is a hunt back through time for him. At the same time the poet comes to terms with his own past and ancestral background. Incidental flute music is devised and played by Robert Aitken. The readers are: Eve Crawford, Linda Sorensen, Ted Follows, Jon Granik, Frank Perry, Henry Ramer and Sandy Webster. Directed by John Reeves. Repeat of July, 1973.

Three New Series for Friday Night

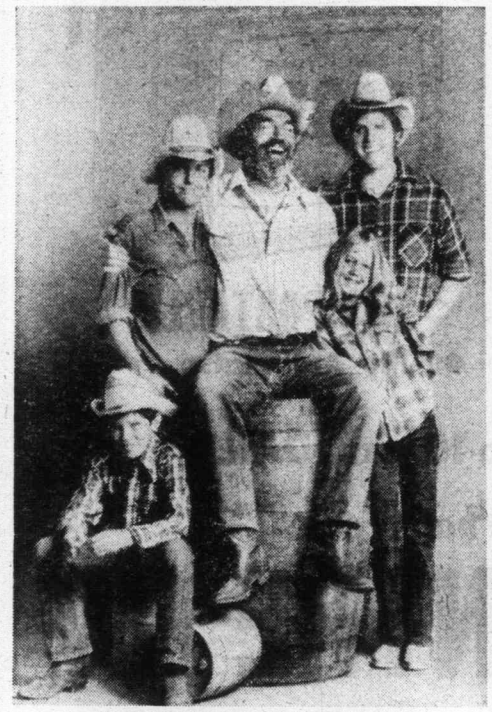

THE TEXAS WHEELERS
On 4 at 9:30 p.m.

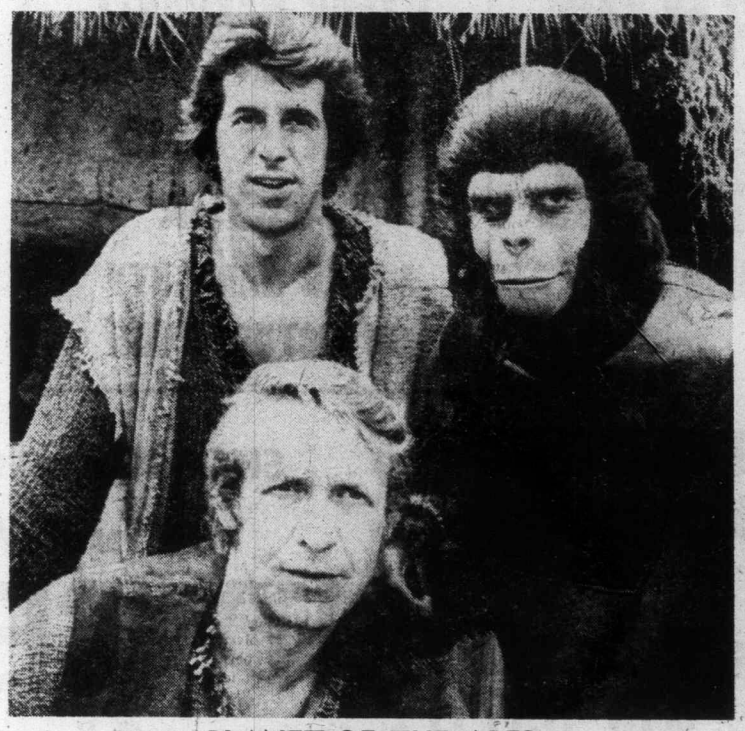

PLANET OF THE APES
On 7 and 12 at 8 p.m.

KODIAK
On 4 at 8 p.m.

ACTION!

is the name of the game!

CANADA–RUSSIA HOCKEY!

See it on National Television this Fall

ELECTROHOME
...an extra degree of excellence.

COLOR TV

26" ELECTROHOME

- Fully Automatic
- Automatic Color-Lok
- Automatic Color Tint

100% SOLID STATE

1-YEAR WARRANTY
ON
PARTS AND LABOUR
6-YEAR WARRANTY ON PICTURE TUBE

20" PORTABLE
- Fully Automatic

SHOP 10 a.m. to 10 p.m. DAILY

"We Service What We Sell!"

CTV
Phone 477-6971

CITY CENTRE TV

Shelbourne at McKenzie

Next to K Mart in the Mall

Car-owner's grant next, but not for Victoria

The provincial government is reported to be planning to give a $30 to $40 "car-owner's grant" to all B.C. motorists except those who live in Greater Victoria.

The Sun newspaper in Vancouver, in a copyrighted story Friday, said the grants would be paid through the Insurance Corporation of B.C. and would begin in 1975.

The Sun reported that references to the grants, without the figures, are contained in a program for public information about Autoplan 1975-76 prepared for ICBC. The figures were obtained from other sources.

The Sun said it has a copy of the program, marked confidential, and quotes it as predicting a negative response to the scheme from car owners in Greater Victoria who would not receive the proposed grants.

The program reportedly suggests a "rationale" to offset unfavorable reaction in Greater Victoria and advises special publicity programs.

Greater Victoria drivers apparently would be excluded from the grants because they already have the lowest car insurance rates in the province.

The program stated that Autoplan rates would remain unchanged in 1975 while the amount paid by vehicle owners will be reduced by the grants, the newspaper said.

Total cost of the package is estimated at $35 million.

The Sun said the amount of grants would vary across the province in an attempt to reduce, but not eliminate, the difference in premiums charged in various areas. Premier Barrett said in June the government eventually wants to introduce a "flat rate" for insurance premiums.

Also in June, Attorney-General Alex Macdonald introduced legislation which would allow the government to turn over to Autoplan up to 10 cents a gallon collected in gasoline and diesel fuel taxes as well as licence and other fees collected by the Motor Vehicle Branch.

He estimated total revenue at $80 million.

Island

Ph. 746-6181
Financial Centre
435 Trunk Road
Duncan

The Daily Colonist.

Vancouver Island's Leading Newspaper Since 1858

Bright, high 70
★ ★ ★
Weather Details On Page 2

No. 83 – 116th Year — VICTORIA, BRITISH COLUMBIA, SATURDAY, SEPTEMBER 7, 1974 — 15 CENTS DAILY 20 CENTS SUNDAY

Esquimalt Chief Arthur Burton:

No sign of struggle at scene of 'brutal, vicious' murders

'My God, how did this happen?'

Two women slain in $80 robbery

— Colonist photos by Ian McKain

Ambulance men remove bodies of two Esquimalt women from corner store

Vicious attack in corner store

By STEPHEN BREWER
Colonist Reporter

Neighborhood women wept unashamedly in the street Friday afternoon as Esquimalt police removed the bodies of two women from the corner store where they had been murdered hours before.

"My God, my God, how did this happen?" one woman cried as plainclothes policemen tried to hold the crowd of curious onlookers away from the waiting ambulance.

No one answered.

The killings which prompted the grief occurred, police estimate, about two to three hours earlier in Ray's Food Market, a small neighborhood grocery at 1325 Esquimalt Road.

That was when Diane Collins, of 2511 Dowler, had left the store after buying a package of cigarettes.

She was the last one to see Jane Isabel Plume, 51, of 1153 Munro, and Florence Isabel Bevan, 62, of 1324 Lyall, alive.

Sometime between her departure and the arrival an hour later of a young, unidentified French-Canadian armed forces member, someone entered the store and "brutally, viciously murdered the two women, Esquimalt police chief Arthur Burton said.

The serviceman raced madly across the street, calling for help.

He was spotted by his neighbor, Jim Denham, of 1338 Esquimalt Road, just as Denham was preparing to drive off on an errand.

Denham stopped, ran across the street into the store, then stopped in horror.

Before him, in a spreading pool of blood, lay the two women.

Stunned, he turned and returned home to summon police from the station less than a block away.

Minutes later, Constable William Wyatt and Sgt. Kenneth Hatherley confirmed Denham's excited report: The two women were dead, stabbed numerous times with a weapon which police were still searching for late Friday.

Within minutes, the store and the immediate area was alive with police — and curious onlookers.

Police quickly established a probable motive for the killings: about $80 was missing from the store's cash register and the women's open purses lay on the floor.

Continued on Page 2

Neighborhood woman breaks into tears

Shop 'was a warm and friendly place'

"Two of the most beautiful, gentle women you could ever hope to meet" were murdered in Esquimalt Friday afternoon, a man who knew both victims said late that night.

"They could never have given offence to anyone.

"Why did this terrible thing happen . . . Why?" asked Stan Cummer of 1345 Lyall.

Cummer, who works part-time doing odd jobs at Ray's Food Market, said one of the women — 51-year-old Jane Isabel Plume — was the unlikeliest victim of a murder imaginable.

"And just recently, her 80-year-old mother came to live with her, so she could take care of her," Cummer said.

The murder victim had four children, he added; a married son, David, 25, with two children of his own; two daughters, Donna, 22, and Janet, 20; and another son, Brian, 11.

Cummer described the market where the two victims had worked until the day they died:

"It was a warm friendly place.

"The girls worked, calculated their own time and paid themselves . . . that's the kind of place it was."

A kind of shock settled over the neighborhood whose usual tranquility had been shattered earlier by the brutal murders, Cummer said.

"No one can understand it.

"Those girls had been told if anyone ever wanted the money to give it to them, not to make any trouble.

"That's what they would have done . . . how could this have happened, then?"

That was a question no one seemed able to answer for him, or for his stunned neighbors.

Not on Friday, anyway.

Lower grains yield newest black cloud

OTTAWA (CP) — Statistics Canada has predicted a sharp cut in the 1974 grain harvest, raising prospects of further shortages and higher prices for a vast range of foodstuffs.

The statistics bureau reported Friday, on the basis of estimates made before a killer frost hit Saskatchewan grain fields, that crop production this year will be substantially lower than last year's and below the average yield during the last decade.

The forecast follows similar gloomy prediction about this year's corn crop in the U.S. and represents yet another serious setback in an increasingly food-short world.

For farmers, the drop in wheat and feed grain production means they will be unable to cash in on high prices and strong demand for their crops, though they can probably expect even higher prices for the grain they do produce.

For consumers, the cut will probably mean higher prices for many food products. While the government subsidizes the cost of wheat used domestically for bread, higher barley and oat prices are passed on through increased meat, poultry and egg costs.

The statistics bureau said the 1974 wheat harvest is expected to be about 542.6 million bushels, down from 604.7 million grown last year and 611 million bushels produced on average since 1963.

Barley production is expected to slip to 431.1 million bushels from 469.6 million last year, and the oat harvest may be down to 293.7 million bushels from 326.9 million in 1973.

The report, however, is based on estimates compiled Aug. 15, more than two weeks before a heavy frost struck grain fields in Saskatchewan, the country's largest grain producing province.

Reports indicate that grain yields there may be cut by as much as a third because of the frost.

Jets kill children

TEHRAN (AP) — The official Iranian news agency reported Friday that two Iraqi Sukhoi-7 fighter-bombers raided the Iranian border village of Kohneh-Lahijan near Piranshahr, killing 15 persons including nine children.

Inside

Two tyee catchers in line for trophy
—King Fisherman, 21

Custody expert made judge
—Page 25

264 UVic students win $50,260
—Page 40

Bridge	29
Classified	27-39
Comics	20
Crossword	30
Entertainment	22, 23
Family	18, 19
Finance	8-10
King Fisherman	21
Marine Calendar	21
Names in the News	3
Provincial Court	21
Sport	11-16
Television	28

After egg mess, a big fowlup?

OTTAWA (CP) — Chickens and turkeys may be the next victims in the marketing upheaval that has led to the destruction of millions of rotten eggs, Chairman Beryl Plumptre of the food prices review board warned Friday.

"If they follow the same route, I don't see why they won't be just as big a failure," she told a news confertnce in a reference to national marketing agencies for the three products.

Turkeys now are controlled by a marketing agency similar to the one that governs egg farming, and plans are almost completed for a national chicken marketing agency.

Unless the government acts quickly to correct the marketing system, the domestic chicken and turkey trade could face problems as serious as those now confronting egg men, she said.

Mrs. Plumptre described the latest disclosures of rotten eggs as a very sad situation, particularly at a time when

Continued on Page 2

$22 million UN appeal

UNITED NATIONS (UPI) — Secretary-General Kurt Waldheim appealed to all UN member states Friday to contribute $22 million for humanitarian relief in Cyprus, where more than 200,000 persons have been driven from their homes in nearly two months of fighting.

'Clemency board' for evaders

PHILADELPHIA (AP) — President Ford has decided to establish a "clemency review board" to consider the cases of Vietnam-era deserters and draft dodgers, an aide said Friday night.

White House Press Secretary Jerald terHorst said the board would consider "case-by-case, category-by-category" the amnesty issue.

The concept is similar, terHorst said, to that followed by President Harry Truman after the Second World War.

He said there would be one national board consisting of three to seven members and that Ford is considering possible appointees.

Beer $3.35, milk penny more

Wet or 'dry,' drinks up

Beer drinkers will get a shock next week when they find the price for a case has gone up to $3.35 from $3 — but if they are thoughtful enough to keep the empties and return them the beer will have cost them, as before, only $2.75 a case.

Puzzled?

It's easy: Empties have brought only 25 cents a dozen, and next week they will fetch 60 cents.

This scheme has been introduced by the Liquor Administration Branch in an effort "to try and get more empties returned," according to William Bruce. Bruce said the increase was merely an interim measure.

However, a genuine price increase is due for another liquid.

The retail price of milk is slated to rise one cent a quart next week in an attempt to offset rising production costs, Agricultural Minister David Stupich said Friday.

Current Victoria area price for a quart of whole milk ranges from 48 to 51 cents.

Carmen at 110 and growing

MIAMI (UPI) — Hurricane Carmen, its winds at 110 miles an hour and growing, bore down on the Gulf Coast Friday night and forecasters tried to pinpoint the storm's target.

Rocky Mountain states again set sights on our water

EAST GLACIER, Mont. (CP) — The Federation of Rocky Mountain States has reintroduced water, including Canadian water, as a major factor in its consideration of resource development.

The contentious issue of water use was dropped several years ago from the organizaton's roster of study topics. Arid Arizona dropped out of the federation partially because of disagreements over obtaining water from members richer in the resource.

Before the issue was sidestepped, the federation had proposed diverting water from the Mackenzie River basin in the Northwest Territories through Alberta to western states.

Then Washington put a 10-year moratorium on plans for water diversion. The moratorium ends in two years.

Thursday, the federation council on natural resources decided it could ignore the issue no longer.

"It's the central issue," council chairman Roy Peck, a Wyoming publisher, said in an interview.

"We cannot continue to consider resource development problems without considering water. The moratorium doesn't stop growth or the growing need for food," Peck said.

Water was not being reintroduced "as a divisive issue, he said. Rather, the federation, composed of government and the private sector hoped to advise members on better utilization of the resource.

"We are wondering if it is better to move people and projects to the water. You increase pollution by moving water to the people.

"The great change in thinking over the past decade has been that we have environmental and social impact into our economic planning."

Meanwhile, coal gasification plants and agriculture are both clamoring for more water in the six member states of the federation, holding its annual meeting here.

Peck said the federation "could see the great need for water" when it proposed diversion of Mackenzie basin water.

"But environmental concerns such as whether it could lower the level of the Bering Sea were not considered. Only basic engineering and economic situations were looked at.

"The Mackenzie River discharges a fantastic amount of water and it just runs off under the Canadian icecap."

Bennett flays 'dramatic' rise in civil service wage bill

VANCOUVER (CP) — A reduction in the size of the civil service is the only belt-tightening measure the provincial government can take, B.C. Social Credit leader William Bennett said Thursday.

Bennett said the NDP government has allocated a smaller portion of the provincial budget and spent less on hospital, highway and school construction than the former Social Credit government.

But the wage bill for administering the province has risen "dramatically" because of the expansion of the civil service since the NDP assumed office, he said.

Bennett was responding for the second time in two days to a statement made Tuesday by Premier Barrett saying the NDP government had overspent on capital construction to correct neglect during the previous Social Credit administration.

Bennett told a meeting Wednesday Barrett's statement was "hogwash and baloney."

At the opening of the party's new provincial office Thursday, Bennett said capital expenditure under the Socreds was $45 million in 1970, $51 million in 1971 and $55 million in 1972. But the NDP spent only $39 million in 1973, he said.

OPEN HOUSE
4150 Glanford—$49,500
SATURDAY 1:30 - 4:00

This ideal family home is located across the road from an elementary school and within easy reach of other school levels. The home is very well-maintained with good-sized living and dining room, kitchen with eating area and lots of cupboards, plus built-in oven and range top. Three bedrooms and oak floors throughout. The full high basement has a finished rec. room, and drive-in garage, plus lots of storage space, laundry area and space for a fourth bedroom if desired. All this plus an attractive lot with many mature shrubs and flowers. Don't delay on this one, as it won't last long. For appointment to view, call

MONTREAL TRUST CO.
386-2111 JEANNE LUCAS 477-1342

Open House Saturday 2:00-4:30

$53,900
3945 SHORNCLIFFE NORTH — OFF WENDY

A beautiful bungalow situated in an area of large trees and spacious lots. This 10-year-old home has 3 bedrooms upstairs and 2 down, two complete bathrooms, and L-shaped living room and dining room with fireplace. This is a fine family home, grand for entertaining. Complete with large sundeck and carport. This home is sound value. Terms are available.

CALL ADELLA DAVIS at
ISLAND PACIFIC REALTY
388-6231 or 385-8264

HARBOURVIEW HOUSE
625 ADMIRALS ROAD

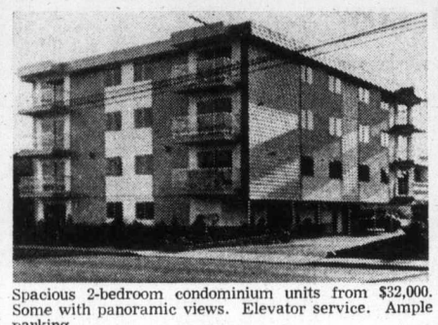

Spacious 2-bedroom condominium units from $32,000. Some with panoramic views. Elevator service. Ample parking.

OPEN DAILY (Except Sunday) 2 - 4 P.M.

EXCLUSIVE AGENTS
PEMBERTON, HOLMES LTD. — A. J. GREENE — 384-8126, 385-0795
ROYAL TRUST CO. — C. and M. HAYS — 384-8001, 477-8324
For Inspection by Appointment

BEST BUY IN COLWOOD

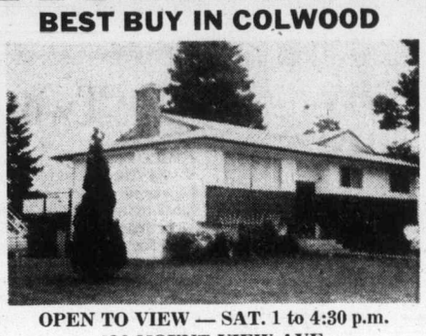

OPEN TO VIEW — SAT. 1 to 4:30 p.m.
626 MOUNT VIEW AVE.

Want a BIG home, BEST VALUE? Short WALK to SCHOOLS? THREE bathrooms? BIG back lawn and flowers FIVE or SIX bedrooms? WHITE STONE fireplace? HUGE (22') Rec Room? Little Bar (THE SNUG) to hide away?
If so, let your favourite realtor, or me, show you MLS 8399, and you can buy it for only $49,900. For details call:
384-8126 DESMOND HOLMES 478-1227

Pemberton, Holmes Ltd.
1001 Government Street

BY THE SEA

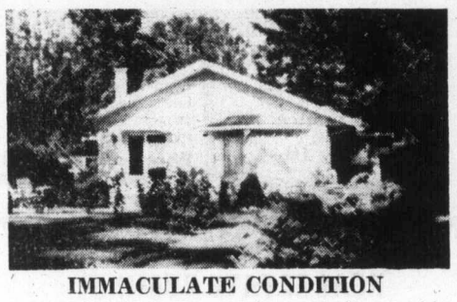

IMMACULATE CONDITION

Excellent no step retirement home overlooking Patricia Bay in North Saanich. The house is 8½ years old and built to V.L.A. specifications. 1100 sq. ft. in area. Outbuildings include guest cottage, workshop and dog kennel. Property consists of two lots. Full price $59,000.

New MLS
Phone JIM WEBBER
382-7276 or 658-5977
TOWN & COUNTRY REALTY LTD.

OPEN HOUSE
SATURDAY 1:30-4:30

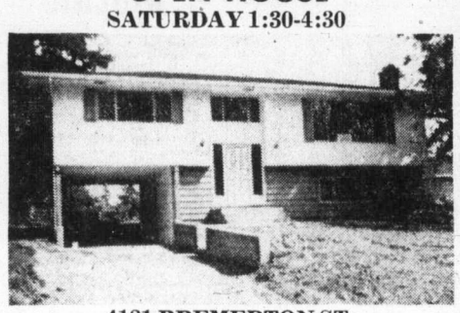

4181 BREMERTON ST.
It's a Honey!

A new, modern and spacious 2-bedroom dream home. All rooms are extra large and the workmanship is top quality. The basement has been roughed in for extra bedroom, bath, laundry room, recreational room, etc. Located in a very quiet park-like surrounding.

WILF WEICKER 598-1649
D. R. NELSON 384-6882, 386-3231
BLOCK BROS. REALTY LTD.

OPEN SAT. 1:30-4:30
4086 TRACEY

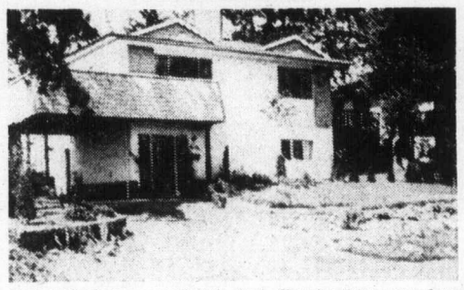

Ideal family home on no through street. Charming living room, floor to ceiling Spanish fireplace, dining area, dream kitchen, cabinets galore, 4 spacious bedrooms, rec room, brick fireplace. Imaginatively planned and designed. Nicely landscaped lot. Low interest mortgage. A value packed home you should see right now. Reduced to $55,000.

388-4271 RUTH LUKAITIS 477-5306
388-4271 SHIRLEY WILDE 478-2459
J. H. Whittome & Co. Ltd.
706 Fort St.

OWNER SAYS, "SELL!"

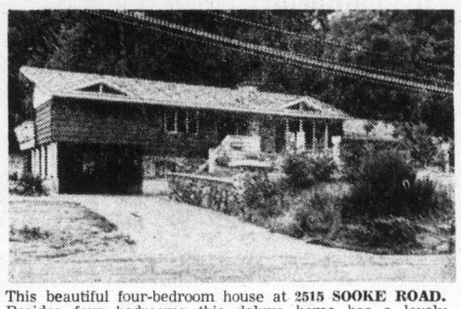

This beautiful four-bedroom house at 2515 SOOKE ROAD. Besides four bedrooms this deluxe home has a lovely living room with glass doors leading to a patio, a beautiful panelled den, 2 full bathrooms. A very large rec room or family room with fireplace plus a 1-bedroom in-law suite with separate entrance. This very attractive home is situated on a large ½ acre lot close to schools and shopping.

To view call
JACK GREENWOOD or NINA and BOB STEPHENS
386-2911.

DOUGLAS REALTY
385-8784

RICK KALSTROM
388-6275 Local 2490

JOAN HOPPER
388-6275 Local 2452

OPEN HOUSE
SAT., 2-4:30, 1136 W. BURNSIDE

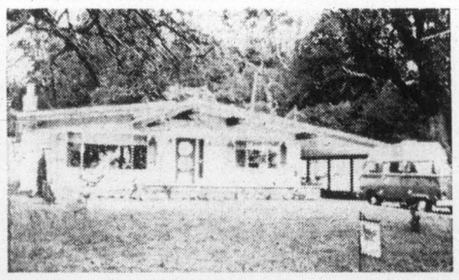

Less than one year old, custom designed built and set in a rural landscape. One level of 1435 sq. ft. with 3 bedrooms, entertainment sized living room with floor-to-ceiling fireplace. A cozy family room combining large electric cab kitchen. Many extras include 3 pce. en suite plumbing off master bedroom, concealed lighting, and wall-to-wall carpet throughout. Excellent financing available. $55,900.

COBBLE HILL

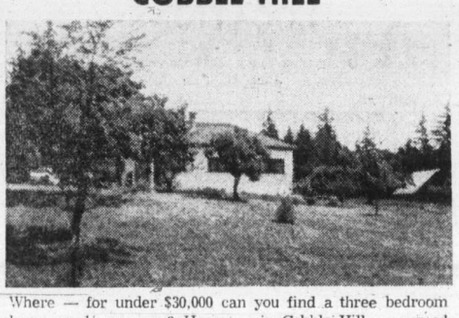

Where — for under $30,000 can you find a three bedroom home on ½ an acre? Here — in Cobble Hill — a good solid country cottage which includes a living room with heatilator fireplace, large kitchen, separate garage, and only $28,500.

GORDON HEAD

Only 8 years young and offering oved 1100 sq. ft. of good family accommodation. Three bedrooms, full basement, drive-in garage, sun patio. Situated on a quiet no-through street and close to University, schools, and other amenities. Excellent first mortgage available and priced to sell quickly as owner has transferred. Try your offer on asking price of $52,900.

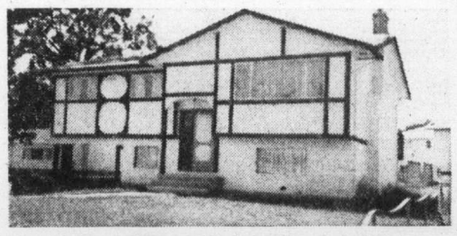

Open House Saturday, 2-4:30
2739 RYCROFT

5 miles out of Nanaimo highway to Spencer Road, turn left and follow signs. This has got to be the "buy of the year". One year old home with over 1100 sq. feet. Spacious living-dining area with patio. Breakfast bar in kitchen with master en suite, full basement with roughed-in fourth bedroom and plumbing for third bath. Good first mortgage available. Wall to wall throughout $45,500.

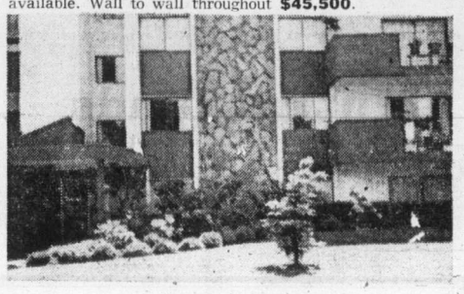

FAIRFIELD

Main floor condominium with 2 good sized bedrooms, (master en suite). Price includes fridge, stove, dish washer, and use of full facility building which is only 3 years old. Tastefully decorated and well priced at $41,900.

OPEN HOUSE
1259 GARKHILL ROAD
Saturday, 1-4:30 P.M.
$46,500 - MLS

Quick possession in a neighborhood of well kept homes. This stucco home has 2 bedrooms plus 1 in basement. Fenced-in garden, close to schools. Possible to assume $20,000 mortgage at 9%.

WALL & REDEKOP HOMEFINDERS REALTY LTD.
JANINE HALL
386-2911 or 592-6826

UPLANDS .....
An Original Presentation
OPEN HOUSE — 3320 WEALD RD.

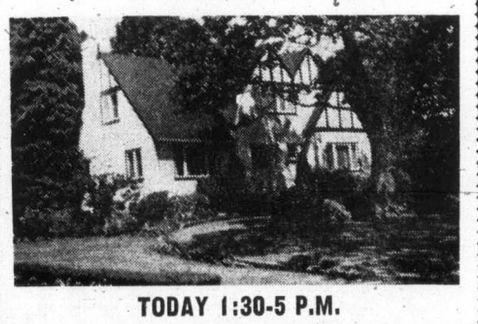

TODAY 1:30-5 P.M.

This charming Tudor home with character and quality throughout, offering quiet seclusion, will be appreciated by the discerning buyer. Spacious entry hall, living room 23' x 14' with covered patio off, overlooking the delightful garden. Formal dining room, cosy den with fireplace, convenient kitchen, three large bedrooms, 2 bathrooms, full basement. Hot water heating, separate garage, lawns, and garden areas serviced by sprinkler system. For prior showing, just call Doug Lawson 385-8771 (anytime). Priced at $97,500.

BROWN BROS. on BLANSHARD

LANGFORD

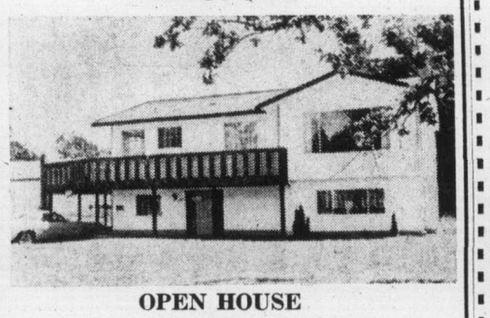

OPEN HOUSE
Friday 6-9 p.m., Saturday 1-4:30 p.m.
2809 MILLSTREAM AVENUE

Three bedrooms plus a fourth in the basement of this lovely family home close to shopping area. Attractive brick fireplace, wall-to-wall carpeting, master bedroom has huge closet and en suite. The bright kitchen opens onto a large wrap-around sundeck. Basement has an unfinished rumpus room, plus laundry area and roughed-in plumbing. Large carport and plenty of room for a trailer or boat on the lot as well (beside the fir and pine trees.) PRICE REDUCED TO $49,900 FOR QUICK SALE.

FOR SALE Royal Trust
THE RICH THAT SELLS
THE ROYAL TRUST COMPANY
ALMER OLSON
384-8001 or Res. 478-4446

MELTON
REAL ESTATE (B.C.) LTD.
912 DOUGLAS
Melton — Bringing More Than Their Name to Victoria

SOOKE
3 Bedroom Home on 1 Acre
2 Bedroom self-contained suite
with separate entrance.
$62,500
H. G. (HARRY) WOOD
BUS. 386-7551 RES. 592-2647

Gordie Howe, No. 9, of course, scores for Team Canada

Team Canada score hardly impressive

BRANDON (CP) — Team Canada '74 found a new way to defeat the Western Canada Hockey League All-Stars Friday night, coming from behind for a 6-5 victory that was significant because the national team had to work every step of the way.

Frank Mahovlich scored the winning goal with 59 seconds remaining as the pros rebounded from deficits of 2-0, 4-3 and 5-4.

The effort expended — particularly in the fast-paced final period — will do more to help Team Canada into top condition than anything that has happened previously in a training camp that opened Sept. 1.

For the second night in a row, the juniors got magnificent goaltending. Ed Staniowski, brilliant for Regina Pats last season when they won the Memorial Cup and the Canadian junior hockey championship, blocked 40 shots, 19 in the third period. His play was far superior to that of the Team Canada netminders, Don McLeod and Gerry Cheevers.

McLeod was beaten on his first test, Ron Chipperfield's high shot from bad angle trickling in off his arm. He blocked only 11 shots and left after 40 minutes with Team Canada trailing 4-3.

Cleevers made two fine stops but stopped only three shots in the third period.

Chipperfield, playing before a record Brandon crowd of 5791 in a building that seats 5022, scored twice and added an assist.

Ralph Klassen, Mike Rogers and Rick Blight scored the other All-Star goals. Blight's came against Cheevers, a simple tap-in after Cheevers lost control of a rebound.

Bobby Hull, Johnny McKenzie, Gordie Howe, Tom Webster and Paul Schmyr scored for the national team before Mahovlich got the winning goal on a perfect pass from Webster while Klassen was serving a dubious hooking penalty.

It was Hull who got Team Canada going late in the first period.

The brilliant Winnipeg winger, who admits he hopes to play well against Russia so the National Hockey League will regret its decision to bar him from playing for Team Canada two years ago, whistled a wrist shot past Staniowski from 40 feet out at 14:30, then followed by setting up McKenzie 46 seconds later.

Orioles get attention with shutout record

Major League baseball fans may still be wondering who is going to win in the American League East, but right now the thing to think about is when Baltimore Orioles are going to allow a run.

It hasn't happened in the five games they've played since Monday and a scoreless sweep of Friday's doubleheader with Cleveland Indians gave the Orioles a record five consecutive shutouts.

Orioles held the previous record of four shutouts in a row and they're within an inning of tying the record for consecutive scoreless innings — 47 set by the Indians in 1948.

Mike Cuellar, the lefthanded veteran who started the string with a 1-0, two-hit victory, in the first game of Monday's doubleheader against Boston Red Sox, got the record with a 1-0 five-hitter in the second game Friday.

Dave McNally tied the record with a three-hit 2-0 win in Friday's opener.

Ross Grimsley pitched the second shutout of the string, a three-hit 1-0 win in the second game of the doubleheader with the Red Sox, and then Jim Palmer pitched a three-hitter and Baltimore blanked the Red Sox, 6-0, on Wednesday.

Friday's victories moved the Orioles into a tie for second place with the Red Sox, who continued to have a problem about scoring runs.

The New Englanders managed only four hits Friday,and dropped a 2-0 decision to Milwaukee Brewers which left them a game and a half behind the surging New York Yankees.

It was the eighth straight loss for the Red Sox and the fourth time in five games that they have been shut out.

Louis Tiant, who was the first major-leaguer to earn 20 victories this season, was the victim of the punchless Red Sox for the third straight time. In his last three starts he has lost by, 3-0, 1-0 and 2-0.

Playing at home the Yankees defeated Detroit Tigers, 6-2, in a game that was called after six and a half innings because of rain.

★ ★ ★

AMERICAN LEJGUE

Eastern Division

	W	L	Pct.	GBL
New York	73	63	.540	—
Baltimore	72	65	.526	1½
Boston	72	65	.526	1½
Cleveland	67	69	.493	5½
Milwaukee	67	72	.482	7½
Detroit	63	74	.460	10½

Western Division

	W	L	Pct.	GBL
x-Oakland	80	58	.577	—
x-Texas	72	67	.522	8½
Kansas City	69	68	.504	10½
Chicago	69	70	.496	11½
Minnesota	68	70	.493	12
California	54	85	.388	26½

x—Game still in progress at press time.

Baltimore 000 000 011— 2 6 0
Cleveland 000 000 000— 0 3 0
McNally 14-10 and Etchebarren; Peterson 8-1, Buskey (9) and Duncan. Home run: Baltimore — Cabell (1st).

Second Game

Baltimore 000 000 100— 1 5 0
Cleveland 000 000 000— 0 5 0
Cuellar 18-10 and Hendricks; Kern 0-1 and Duncan.

Milwaukee 100 000 010— 2 7 0
Boston 000 000 000— 0 4 0
Slaton 11-14, Murphy (8) and Porter; Tiant 20-11 and McCarver.

Detroit 000 011 0— 2 7 2
New York 202 020 x— 6 8 0
(Called after seven innings because of rain).
Lolich 16-17, Lemanczyk (6) and Lamont; Dobson 15-14 and Munson.

Chicago 001 001 000— 2 9 2
California 000 400 00x— 4 7 1
Wood 20-17 and Egan; Tanana 10-17, Pena (9) and Downing.

Dodgers regain control as crucial series opens

Recent attendance figures are not at all reassuring for the new World Football League, and the downward trend was there again Friday night.

It was a guess as to whether the worst of the poor crowds was in Ypsilanti, where Detroit's winless Wheels were beaten, 10-7, by the visiting California Sun, or in New York, where Florida Blazers edged New York Stars, 17-15.

The crowd in New York, where rain didn't encourage fans, was announced as 3830. The Michigan attendance figure was announced at 6351 paid, but observers there estimated that the total attendance was around 2500.

In Portland, officials of Portland Storm claimed that 15,551 fans had shown up to watch the home side barely make it, 15-8, against Hawaii.

Rufus Ferguson, a stumpy back who ran for 149 yards, scored the Portland touchdowns on 44 and 51-yard runs. It was the second straight Portland win, but it was a close thing as time ran out on the Hawaiians with the ball on the Portland one-yard line.

Rookie James McAlister took a six-yard touchdown pass from Tony Adams late in the game to win for the California team.

In New York, Tommy Reamon rushed for 179 yards and a touchdown to lead the Blazers. He carried 33 times.

★ ★ ★

NATIONAL LEAGUE

Eastern Division

	W	L	Pct.	GBL
Pittsburgh	74	63	.540	—
St. Louis	73	65	.529	1½
Philadelphia	68	70	.493	6½
New York	63	72	.467	10
Montreal	61	74	.452	12
Chicago	55	80	.407	18

Western Division

	W	L	Pct.	GBL
Los Angeles	86	51	.628	—
Cincinnati	83	55	.601	3½
Atlanta	77	62	.554	10
Houston	70	67	.511	16
San Francisco	63	75	.457	23½
San Diego	50	89	.360	37

San Diego 000 000 030—3 7 2
Houston 220 000 000—4 9 1
Spillner 6-10, Laxton (3), Johnson (6), Hardy (8) and Kendall; Richard 2-1, Forsch (8) and M. May.

San Francisco 010 010 000—2 9 0
Atlanta 000 000 000—0 4 1
D'Acquisto 11-12 and Rader; Morton 14-9, Leon (9) and Correll.

Los Angeles 300 000 000—3 8 1
Cincinnati 000 000 010—1 9 0
Sutton 14-9, Marshall (8) and Yeager; Gullett 15-10, Borbon (8), C. Carroll (9) and Bench. Home runs: Los Angeles — Garvey (19th); Cincinnati — Driessen (5th).

Philadelphia 020 010 100—4 12 0
Chicago 000 101 010—3 8 1
Ruthven 8-11 and Boone; Hooton 4-11, Frailing (7), Zamora (7) and Swisher.

New York 000 000 000—0 4 0
St. Louis 000 110 01x—3 11 0
Koosman 13-9, Parker (8) and Dyer; Forsch 4-4 and Simmons.

Montreal 100 000 000—1 3 1
Pittsburgh 110 000 00x—2 8 0
Renko 9-14, Murray (8) and Foote; Ellis 12-9 and Sanguillen. Home run: Pittsburgh — Kirkpatrick (6th).

FAN FARE

By WALT DITZEN

Watergate charges bench club owner

NEW YORK (AP) — George Steinbrenner, owner of New York Yankees who last week pleaded guilty to making illegal political contributions, agreed Friday to sever connections with his baseball team until the commissioner decides if he should be banished from the sport.

Steinbrenner is a Cleveland shipbuilder who pleaded guilty to a Watergate grand jury's charge that he made illegal corporate contributions to Richard Nixon's 1972 re-election campaign and to the campaigns of several Democratic congressmen.

The announcement that Steinbrenner, who holds a majority interest in the first-place Yankees, had agreed to withdraw from all activities with the club and to sever contact with all its employees was made by commissioner Bowie Kuhn.

The commissioner said his period of withdrawal would last until he decides what to do about Steinbrenner, who was fined $15,000 for his guilty plea.

The Cleveland industrialist also faces other possible actions in connection with sports. He owns a small interest in Chicago Bulls of the National Basketball Association, and that league is taking a similar look at whether he should be allowed to continue to do so.

He also owns a majority interest in a 70-horse stable of thoroughbreds. The Ohio Racing Commission is scheduled to discuss Steinbrenner's status in that sport at a Sept. 11 meeting.

Fencer improves

TEHRAN (AP) — Japanese fencer Kiyoshi Otsuka, 26, was reported progressing well Friday after being accidentally stabbed by his Iranian opponent in the sabre finals Thursday night.

Polish star gets double

ROME (AP) — Irene Szewinska, a 28-year-old Polish runner, completed the big sprint double Friday and became the outstanding star of the European track and field championships.

The long-legged Polish girl added the 200 metres gold medal to her trophies, having previously won the 100 metres. In each event she dethroned the reigning double champion Renate Stecher of East Germany.

After four days of competition the Soviet Union had seven gold medals and East Germany and Finland had three each.

U.S. sports broadcasters must disclose other ties

WASHINGTON (AP) — Beginning this football season, American broadcasters of athletic events must disclose any ties with teams or leagues, however vague they may be, a Federal Communications Commission ruling states.

Officially, the rule handed down by the commission last June 26 goes in to effect Oct. 16.

It was fashioned in response to complaints that non-broadcast organizations, such as sports leagues and teams, exercise a high degree of control over the selection and retention of sports broadcasters.

The rule says stations and networks "will be required to disclose clearly, publicly and prominently during each broadcast of an athletic event, the existence of any arrangement whereby announcers broadcasting that event may be, directly or indirectly, chosen, paid, approved and-or removed by parties other than the licensee and-or network upon which the event is broadcast."

The FCC said although it was not prohibiting the grant to third parties of a voice in the selection of sports announcers, it is the station's and network's responsibility to "refrain from engaging in or permitting others to engage in, deliberate falsification, distortion or suppression of fact."

The commission said many of the allegations of distortion and suppression brought out in its inquiry "went far beyond general home-team bias on the part of the announcer."

When it ordered its inquiry, the FCC said it had information that many pro and amateur sports leagues and clubs, including the National Collegiate Athletic Association, require broadcasters to give them veto power over the selection of sports announcers.

It noted that many announcers are hired or paid by sports clubs, colleges and sponsors of sports broadcasts. In some cases, it said, the announcers are full-time, salaried officials or employees of the clubs or colleges.

The Original Knight
SOLUNAR TABLES
When To Fish Or Hunt

According to the Solunar Tables caiculated for this area, the best times for hunting and fishing for the next 48 hours will be as follows (Times shown are Pacific Daylight Times):

Minor	Major	Minor	Major
A.M.		P.M.	
TODAY			
9:25	3:35	9:45	3:55
TOMORROW			
10:20	4:30	10:40	4:50

Minor periods, shorter in duration, light type.
Major periods, lasting 1½ to 2 hours, dark type.

At Exhibition Park

Race results

VANCOUVER — Results of Friday's thoroughbred racing at Exhibition Park:

First Race — $1,750 claiming, three-year-olds, six and one half furlongs.

April Summer (Frazier) $11.60 $4.10 $2.40
Loveyquall (Combs) 2.70 2.10
Fuzzy Talk (Carter) 2.30

Also ran: Shadow County, Misty Note, Honey Ruff, Enfin, Saucy Runner, Bonnie Affair. Time 1:21. Quinella paid $11.60.
Track Scratch: Rosey Reflection.

Second Race — $2,050 claiming, two-year-olds, six furlongs.

Minstrel Music (Frazier) $3.70 $3.00 $2.30
Alder Lily (J. Arnold) 4.30 2.80
Kims Shadow (Colangelo) 3.00

Also ran: Pensive Pig, Borrow It, Spier D, Hidden Lake, Vobes, Easters Trophy, Midnite Opal. Time 1:14.

Third Race — $1,750 claiming, three-year-olds, six and one-half furlongs.

Dazzlin' Dixie (Frazier) $8.00 $3.40 $2.80
Lucky Harmony (J. Arnold) 2.90 2.50
Danskes Girl (Wolski) 4.50

Also ran: Glenmac, Blue Perch, Wee Gem, Pirate Lil, Grey Gibon, Chargers Song. Time 1:21 3/5.

Fourth Race — $1,850 claiming, three-year-olds, one and one-sixteenth mile.

Winning Valentine (Colangelo) $6.80 $3.00 $2.30
Summer Way (Dailey) 2.80 2.10
First Contact (R. Arnold) 2.50

Also ran: Colonel Raine, Bow Shan, Clayton Hill, Bronze Serenade, Proud Skipper, Snow Patch. Time 1:48 3-5. Exactor paid $18.30.

Fifth Race — $1850 claiming, three and four-year-olds, one and one-sixteenth mile.

Sunset Road (Olguin) $9.00 $4.30 $3.50
Mid Morning (Carter) 6.40 5.80
La Rosita (Frazier) 6.10

Also ran: Nezila, Ruler D, Danton Jewel, Appenglow, Alder Chant, Flames Delight, Treble Treasure. Time 1:28 1-5.

Sixth Race — $1,850 claiming, three-year-olds and up, one and one-sixteenth mile.

March In Line (Miller) $5.80 $3.90 $3.20
Ballyrobert (Frazier) 10.10 5.10
Black Dave (Carter) 3.80

Also ran: Shari R., Hyperions Gain, Polka Lily, Vancouver D, Rullah I Am, Crystal Comet, Zorba. Time 1:46 4-5. Exactor paid $128.50.

Seventh Race — $2,400 claiming, three-year-olds, six and one half furlongs:

Magic Blue (Walker) $12.60 $6.80 $4.00
Shana Marie (Salas) 16.30 5.20
Double Dev (J. Arnold) 3.20

Also ran: Embeegee, Fircrest Red, Miss Hambleton, Successful Road, Rusty B. Good. Time 1:19 2-5.
Track scratches: Hustling Prince, Persian Goddess.

Eighth Race — $3,150 claiming, three-year-olds and up, one and one sixteenth mile:

Lockset (Miller) $3.40 $2.80 $2.20
Deception Pass (Frazier) 3.40 2.40
Definat Dude (Carter) 2.60

Also ran: Cape Dyer, Als Patient, Rippling Snow. Time 1:45 3-5.
Track scratch: Solar Drive.

Ninth Race — $3,500 claiming three-year-olds, one and one half miles:

Star of Summers (R. Arnold) $3.10 $3.00 $2.90
Rugnin Chan (Carter) 5.30 4.40
Willies Mark (Smith) 5.50

Also ran: Kelly S., Dark Monkey, Successful Flight, New Pride, Bendaway. Time 1:46 1-5.

Tenth Race — $1,750 claiming, three-year-olds and up, six and one half furlongs:

La Belle Rouge (Brownell) $50.70 $12.80 $8.00
Craigs Princess (J. Arnold) 7.10 4.40
Blessed Star (Carter) 3.10

Also ran:: Faithful Joyce, Joes Tall Boy, Scarlett Sky, Poo Koo, War Nipper, Gin Lizzie, High Lonesome. Time 1:18 4-5. Quinella paid $78.

Attendance 8443. Mutuel handle $707,102.

Today's entries on Page 16.

CURLING——
——DANCES
BANQUETS——
PHONE PLAYLAND
479-7188

SOCCER
VAN. ISLAND SOCCER LEAGUE
McGAVIN CUP FIRST ROUND PLAY
COSMOPOLITAN ROYALS VS. OAK BAY
2 P.M. SATURDAY, SEPT. 7th, 1974
ROYAL ATHLETIC PARK
#
TUES., SEPT. 10th 7:30 P.M.
SEMI-FINAL GROUP "A"
ADMISSION $1.00

Thoroughbred Horse Racing.
PARADE TO POST FRIDAY 2:45
SAT., SUN. & HOLIDAYS 1:15
RAIN OR SHINE
CHILDREN UNDER 10 NOT ADMITTED
Longacres
Spend the day.
SEATTLE, WASHINGTON

Player rated as fovorite Nichols the favored one

AKRON, Ohio (AP) — Gary Player may be favored to win, but favorite-son Bobby Nichols is getting the lion's share of attention going into the rich World Series of Golf.

The 36-hole, two-day chase for a $50,000 first prize begins today over the 7180-yard, par 70 Firestone Country Club course.

Nichols is the head pro at Firestone, combining his duties on that famed layout with his very considerable tour activities.

He won a place in this elite, four-man field as the Canadian Open champion, joining Player, U.S. Open-king Hale Irwin and PGA-champ Lee Trevino.

Normally, only the winners of the game's Big Four tournaments—the American and British Opens, the Masters and PGA—are eligible for this event. But, with Player sweeping two of the qualifying tournaments, the Masters and British Open, the Canadian championship became the first alternate tournament.

Player, a little South African rancher who is enjoying the best season of his career, is the top choice. He's won this title three times and has taken $165,500 out of the event.

This season he has won twice in the United States, has collected $108,000 in official winnings and has won seven times in all, including four tournaments in South Africa.

"It's almost certainly my best year," he said.

Irwin, who has a habit of playing the good courses very well, is the only first-time man in the field. He's won $147,000 this year.

Opening round of World Series of Golf will be telecast on Channel 5 starting at 2 p.m. today.

Trevino has played in three previous World Series.

"I'm just here to collect my $5,000 and get out," insists Trevino, who says the course is too long and tough for him. In addition to the $50,000 first prize, the second place man gets $15,000, third is worth $7,500 and fourth $5,000.

"If he can't play it — if he's just here to get his $5,000—why has he been here since Monday, practicing every day, beating balls on the range, putting in his road work every night?" asked Player.

Consistency pays for Ontario pro

VANCOUVER (CP) — Lars Melander of Oakville, Ont., won the Canadian Professional Golfers Association Assistants championship Friday.

He turned in three consecutive rounds of 69 for a 54-hole total of 207 and a two-stroke margin over defending champion Roger Klatt of Edmonton.

The tournament was played at Marine Drive Golf Club.

Melander won $1,000, a trophy and berths in the 1975 Canadian Open and Canadian PGA tournaments.

Al Paterson of Toronto had Friday's best round — a five-under-par course record 66 — finishing with 211.

Mike Buckley of Victoria shot a 71 Friday to finish seven strokes off the pace at 214. He was B.C.'s best golfer in the tournament.

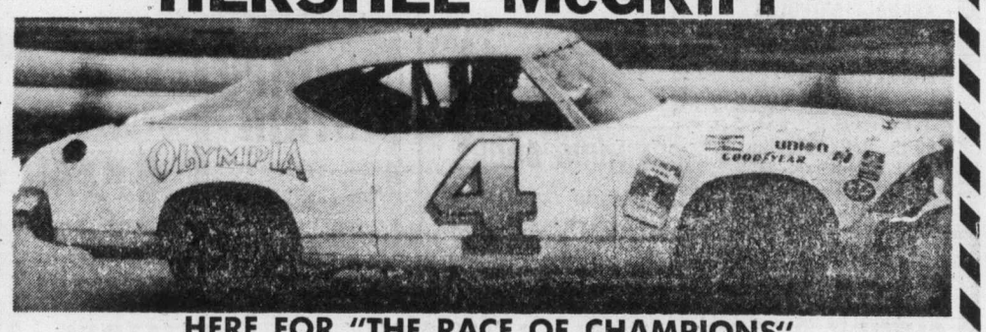

HERE FOR "THE RACE OF CHAMPIONS"
3rd Annual "CANADA 200"
TONIGHT!!! — TONIGHT!!!
Rain Date Sunday, Sept. 8, 1 p.m.—
Gates Open 4 p.m.
Time Trials 6 p.m.
Racing 8 p.m.
Adults $4.00, Students $3.00, Kids $1.00
WESTERN SPEEDWAY

Island Trust Act proclaimed, board picked

By JIM HUME
Colonist Reporter

Ms. Hilary Brown, a longtime resident of Hornby Island and former member of that island's advisory planning commission has been appointed chairman of the Island Trust.

Municipal Affairs Minister James Lorimer made the announcement Friday, in proclaiming the controversial Island Trust Act.

Joining Ms. Brown on the board of trustees will be Marc Holmes, former regional director for Salt Spring Island, who will act as vice-chairman, and former Liberal MLA David Brousson.

Brousson is a resident of North Vancouver, but has a cottage on Bowen Island.

Election of two members from each island within the trust will take place Nov. 16, the date of municipal and regional annual elections.

Jim Campbell, chairman of the Capital Region Board, who lives on Saturna Island, said he was generally happy with Lorimer's appointments, except that he "had found David Brousson singularly obtuse on island understanding in the past."

Holmes
. . . vice-chairman

"In Marc Holmes they have chosen someone who understands the problems," Campbell said. "I can't think of a better choice. I don't know Ms. Brown, but if she's an islander she, too, should understand the problems.

"But I've talked to Dave Brousson over the years and I can assure you that it's been a tremendous struggle just to get him to understand even the most basic differences in island philosophies.

"A year ago last May, when we took a tour of the Capital Region Gulf Islands with the (Legislature's) municipal matters committee, Brousson didn't come along. It left him with a big hole in his understanding," Campbell said.

"My greatest concern now is that it's going to take them a long time to find out just what they have to do. The islands will remain in limbo until they do. Marc Holmes and Ms. Brown will probably come along quickly, but Brousson has a lot of catching up to do. I just hope he can catch up quickly."

Brown
. . . chairman

In proclaiming all but two sub-sections of the act Friday, Lorimer said the duties of the trustees would be to assist and co-operate with regional districts and residents to make sure that the "very delicate islands included in the trust area are protected."

The two sub-sections, not yet law, govern the issuing of building permits and construction. Lorimer said they would be proclaimed after the trustee elections, probably in January, 1975.

Asked what would happen to regional building inspection staffs when the last two sections became law, Lorimer said they would "carry on as usual with the trust providing an overview."

He also said that while the trust could now hire a manager and staff, he did not anticipate more than five permanent staff members.

Campbell
. . . almost satisfied

Campbell has expressed concern that while the minister insists the trust will simply provide checks and balances on the islands, it actually has the authority to overrule regional decisions.

Lorimer confirmed that view, and said he appreciated there "are some misgivings by people in the regional districts, but there is substantial support. I think it will take some time before the merits of it can be seen, or the bad features can be seen, and if there are some things that are not correct, this legislation isn't written in stone, so changes can be made."

The three permanent members of the trust will be paid by the provincial government with Ms. Brown receiving $175 a day and the other two members $150 a day, when sitting. Lorimer said he expects them to sit quite frequently in the next few months.

Brousson
. . . challenged

Campbell said he hopes "the laborers prove worthy of their hire."

Talks slated to end strike affecting 900

Representatives of 150 striking truck drivers and transport companies are expected to meet in Duncan over the weekend in an effort to end the three-day strike that has thrown over 900 persons out of work on lower Vancouver Island.

A meeting scheduled for Friday was cancelled after members of management's negotiating team were unable to attend.

Hugh Robinson, first vice-president of Local 1-80 of the International Woodworkers of America, said the cancellation of the meeting was not a question of the management's negotiators refusing to come.

"We are all anxious to get it over with and settled," he said.

The truckers went on strike Wednesday in support of contract demands with Doman's Transport, Hearsey Transport, and Quay Transport.

The three companies haul wood chips from sawmills in the Duncan-Nanaimo area and the strike has forced closure of six sawmills.

The drivers are seeking wage parity with off-highway logging truck drivers.

Parking pays $1,600 more

COURTENAY — Revenue from parking meters is up so far this year by $1,600 over the first eight months of 1973, with $14,649 compared with $13,049 last year.

—Colonist photo by Ian McKain

Scrambling for fitness

Practice makes perfect — and these members of Princess Patricia's Canadian Light Infantry are busily practising for Potlatch I, joint Canadian Forces-U.S. Forces amphibious exercise. Men are working out on landing nets at Work Point Barracks. Exercise will take place later this month.

Islanders could lose stations

First shots fired in television war

By BRUCE LOWTHER
Colonist Reporter

The three Seattle stations affiliated with the privately-owned U.S. television networks have taken action that could eventually mean a cutback in the number of U.S. stations on lower Vancouver Island cable-TV systems.

ABC affiliate KOMO, Channel 4, has asked the U.S. Federal Communications Commission to ban cable systems in its viewing area from importing the signals of Canadian TV stations.

The request was made with the concurrence of NBC affiliate KING, Channel 5, and CBS affiliate KIRO, Channel 7.

KOMO's petition noted Canadian stations sometimes broadcast U.S. programs before they are seen on U.S. channels and added Canadian stations duplicate nearly 40 hours of U.S. programs each week.

The petition said the 83 cable systems in its viewing area have 110,000 subscribing homes out of the total of almost 750,000 TV homes in the area. It said only about 10 per cent of the 750,000 homes recieve Canadian stations through their cable links.

KOMO's request for a ban was the first by a border area station and could set a pattern for the North American cable industry. Other border areas are Winnipeg-North Dakota, Toronto-Buffalo and Montreal-Vermont.

Seattle is only now becoming concerned about Canadian program competition because cable TV has been slower to develop in the U.S. than in Canada. Where Seattle's 110,000 cable homes compose about 15 per cent of the TV homes, the percentage in Victoria and Vancouver is 90 or more.

Canada has been working on the reverse of the problem, the over-abundance of U.S. programming for Canadian viewers for more than a decade. But it was only with the appointment of Pierre Juneau as Canadian Radio-Television Commission chairman in the early Trudeau years that action was taken.

The upshot has been that cable-TV licences granted in recent years to new systems across Canada have restricted viewers to one commercial U.S. station in most cases.

Sources in the CRTC and cable industry have acknowledged the result was unfair — the older systems in Victoria and Vancouver had all U.S. channels while newer ones in Nanaimo and Calgary had only one U.S. network.

The sources have insisted in private conversations held as recently as last month there would never be arbitrary action to reduce the full spectrum in Victoria and Vancouver. One industry official said "that would be political suicide."

But if the U.S. banned Canadian signals on U.S. cable systems, pressure would grow for retaliation — especially in larger Canadian cities. And the pressure could be expected from better-broadcasting citizen groups as well as Canadian TV station owners.

However, no immediate action is expected. An Ontario higher court is to rule within the next year on a Toronto cable system's use of all U.S. network signals from Buffalo. Sources in both industry and government feel that will set the pattern for Canada.

Key contract let for new campus

NANAIMO — What has been described as the key contract for the first buildings on the new Malaspina College campus has been awarded to D. Robinson Construction (1952) Ltd., of Nanaimo.

The $554,480 contract, for excavation and concrete for the learning resources centre building drew three bids, with D. Robinson coming in as the low figure against Carlson Construction ($560,000) and Wheaton Construction ($609,000).

Commenting on the announcement Friday, college council chairman Don Hammond said: "We were delighted to see the bid come in under the figure set by the quantity surveyor. This means that the decision to appoint a contract manager is already resulting in a saving to the district."

College bursar Oliver Neaves said all contracts awarded to date for construction work on the new campus had come within the budget set by the department of education.

"This one was very much the key to the first stage," he said, "and we expect work to start on the site before the end of next week."

Neaves said that with the exception of some general contracts, worth about $500,000, all tenders had now been let for the first stage of the campus, which should be in use early in 1976.

"Tenders for the other buildings should be advertised within a month, he said.

Road paving going ahead

COURTENAY — Tayco Paving, of Courtenay, has been awarded a $300,000 contract for resurfacing a portion of Highway 19. The 4.4 miles involved are between Evergreen Road and Ocean Grove in use early in 1976.

Village rejects rentalsman job

QUALICUM BEACH — The provincial government's request for the appointment of a village employee to investigate landlord-tenant disputes has been turned down by village council.

Aldermen rejected the request because "the position was not an enviable one," and they were not prepared to appoint any employee to it.

Instead, council will recommend to the government that somebody be employed full time, if necessary, to mediate and attempt to settle disputes in the area from Deep Bay to Nanoose and inland to Cameron Lake. This area would include Qualicum Beach and Parksville.

Earlier this week, Comox town council appointed Dennis Black as assistant administrator to investigate disputes on behalf of the rentalsman's office.

The town will be reimbursed for all costs of the services of its employee.

Holdup case is dismissed

NANAIMO — William Dale Dobiersky, 24, of Parksville, Friday was found not guilty in county court here on a charge of armed robbery.

He was charged earlier this year following an incident in which a man made off with more than $8,000 after telling a Bank of Montreal teller here that he was armed.

ISLAND BRIEFS

Dump will open around clock

COMOX — Faced with a major garbage problem, council has decided to reopen the Comox garbage dump 24 hours a day.

Mayor Richard Merrick referred to persons who dump garbage in the bushes or on the road leading to the dump as "pigs", and said reopening the dump would be the lesser of two evils.

Ald. Ron Ellis said garbage has been dumped over a wide area outside the dump in the five months since the gates were closed at 5 p.m.

"We must do something to stop this terrible practice. It's ruining the whole appearance of the area leading to the dump," he said.

□

COURTENAY — F. C. Medley has been named manager of B.C. Hydro's Courtenay power district.

A native of Vancouver Island, Medley joined the former B.C. Power Commission in Nanaimo in 1950.

After five years as a journeyman lineman, he was appointed manager of Port Hardy district.

Before moving to Courtenay, he was district manager at Fernie. Medley succeeds Jack Davies who was transferred to Salmon Arm last month.

COURTENAY — A Vancouver Island dart tournament will be held Sept. 21 at the Courtenay Royal Canadian Legion auditorium.

During the tournament, items donated by local businessmen will be auctioned to raise money for a Christmas party the Legion will hold for area children 12 years and under, with the emphasis on the under-privileged.

□

COMOX — A book written by Eric Shillong, of Comox, will soon be making its appearance in local bookstores.

The book, titled Guiding Thoughts for Success and Achievements Each Day of the Year, is aimed at high school and university students.

The author, born and brought up in India, formerly taught French at G. P. Vanier high school here.

□

PORT ALBERNI — More than 100 members of the Christian Reformed Church held a meeting recently in honor of their pastor, Rev. Louis Dekens, and his wife, who will take charge of a parish in Granum, Alta., this week. They have served the Alberni Valley since 1969.

The congregation presented the pastor and his family with a number of gifts, including a silver tray.

Also present at the meeting was the president of the Alberni Valley Ministerial Association, Terence Robin.

□

COURTENAY — Competitors in the fourth annual West Coast Auto Rally Sept. 21 and 22 will be spending a good portion of their time in the Courtenay area.

The first vehicles will leave Nanaimo at 9 a.m. with competitors completing the first day at a checkpoint here.

The second day's events are centred mainly in the Comox Valley. The drivers will hold their annual luncheon at the Mexicana Motor Inn after the rally.

□

COURTENAY — George Pimm of Courtenay has become the 13th person in the Comox Valley to be awarded a life membership in the Royal Canadian Legion.

Pimm, a past zone commander, has been presented with a life membership in Cumberland Branch 28.

Outdoor study finishes

CAMPBELL RIVER — Sixty young people have completed a four-day outdoor experience at the Strathcona Park Lodge outdoor education centre.

Under auspices of the United Nations Association, an international organization dedicated to support of the aims of the UN, the group, aged 15 to 23, studied the quality of urban and rural life.

The students, from various B.C. points, studied the problems of preserving wilderness areas while providing recreation for the growing urban population.

The centre, with a teaching staff of 25, has just completed its first summer of teaching wildernesss lore, conservation and survival skills to groups of students and teachers from across the province.

Courtenay looks at parking

COURTENAY — Parking of cars by school bus drivers near Courtenay elementary school, and parking problems on McPhee Avenue between Eighth Street and Cumberland Road, will be investigated by the city's traffic advisory committee.

Nanaimo policemen assaulted

Judge orders suspect held

NANAIMO — Frank Frajman, of Nanaimo, Friday was ordered held in custody pending preliminary hearings on charges of assaulting police officers, and with obstructing a police officer in performance of his duties.

Frajman was charged in connection with an incident early Thursday morning in which Const. Gary Wilyman, of the Nanaimo RCMP detachment, suffered a broken nose, undetermined eye injuries and cuts, and bruises in a fight with a man whom, police said, Wilyman had stopped for an alleged traffic offence.

Frajman is also charged with a second count of assault, laid in connection with the actions of a man during his arrest by Const. Irwin Axness, less than an hour after the assault on Wilyman.

Provincial Court Judge Jack Caldwell ordered Frajman held in custody at the conclusion of a bail hearing, which lasted more than two and a half hours. At the request of defence counsel, the judge made an order barring publication of evidence.

A date for preliminary hearing has not yet been set. Frajman has elected trial by county court judge on one count of assault, and by judge and jury on the other charges.

Meanwhile, Const. Wilyman remained in Nanaimo hospital late Friday. He is reported in satisfactory condition.

Wilyman, is 23 years old, and was transferred to Nanaimo from Shawnigan Lake detachment in April of this year.

OPEN SUNDAYS 5-9 P.M.
DINING WITH A DIFFERENCE
Gay Nineties Spare Rib House
WHERE KEN PEAKER
Plays Your SING-A-LONG MUSIC
A SPARKLING ATMOSPHERE for
PERSONALIZED MUSICAL HAPPENINGS
World-Famous SPARERIBS — Full Dinner Menu
825 Burdett — CHERRY BANK HOTEL — 385-5380
"They do their specialty, spare ribs very well indeed. Informal sing-a-long type of atmosphere; service leisurely." Financial Post Magazine

LEGISLATURE BRIEFS

B.C. beefs up markets

LEGISLATURE BRIEFS

The provincial government has provided an additional $290,000 to the forest industry's overseas market development program, to assist in developing new markets during a period of slack demand for lumber and plywood, Gary Lauk, minister of economic development, said Thursday.

The program is financed jointly by the provincial government, the federal government's department of industry, trade and commerce, and the Council of Forest Industries.

Lauk said in a news release that the B.C. government now has advanced $950,000 to the program.

There is a need to find new markets for the output of Interior mills, particularly non-integrated operations which cannot rely on the sale of pulp and paper when lumber and plywood markets are slack, the minister said.

He said a strong market potential has been found in Japan through the efforts of this program, particuarly with the recent acceptance of Canadian standards by the Japanese building industry.

□

Victoria West Neighborhood Centre will receive additional provincial grants of $1,170 a month for the next seven months, Jim Gorst, NDP MLA for Esquimalt, announced Friday.

This brings total monthly grants paid to the centre by the provincial government to $3,400.

The funds are made available through the department of human resources.

□

Nineteen regional arts boards, composed of representatives of the community, the arts and government, should be established in British Columbia, says a report released Friday.

The report on access to the arts, prepared for the provincial government by B.C. cultural animateur Nini Baird, was made public by Provincial Secretary Ernest Hall.

It recommends that, to provide a sound local base for cultural development, the existing system of community arts councils be retained but their horizons broadened.

The regional boards would elect 19 of 22 members of a proposed B.C. arts board. The other three would be appointed by the government.

□

A report on advertising acceptance standards in B.C. is expected to be ready for publication in late October according to Consumer Affairs Minister Phyllis Young.

Ian McLeod, a specialist in retail advertising in the province, is still meeting with media people to ascertain what standards they apply before accepting advertisements.

The media are exempted from the Trades Practices Act providing they accept advertisements "in good faith." McLeod is attempting to pinpoint the media's perception of "good faith."

Ms. Young says work is also progressing satisfactorily in an investigation into prepaid consumer contracts and misleading contract forms.

"Insolvent firms, the front-end loading of contracts and other questionable practices are some of the areas to be investigated," Ms. Young said. "Too many contract forms and invoices used by suppliers, merchants and credit grantors, contain terms that do not accurately disclose the consumer's legal rights."

AT THE MARINA
Dine and Dance to
THE IRV LANG TRIO
And the Songs of
Ruth Steed
Famous For Our . . .
ALASKA KING CRAB LEGS
For Reservations
598-4511
The BENNETT Family
OAKBAY MARINA Restaurant

Dine Downtown at the
Family Restaurant
Enjoy satisfying, inexpensive "dining-out" often at SCOTT'S!
Open 24 Hours Every Day
For Your Dining Pleasure
SCOTT'S RESTAURANT
650 YATES at Douglas

WORLD Adventure Series
23rd. Season '74-'75 presents a series of 10 fascinating
TRAVELTALE FILMS
in gorgeous color, narrated by their producers, in person!
McPherson Playhouse
2 Shows; 6 and 8:30
SWINGING OLD LONDON — Nicol Smith — Sept. 28
FRENCH RIVIERA — Robin Williams — Oct. 3
ITALY — Dick Reddy — Oct. 30
THE NEW KOREA — Ken Armstrong — Nov. 18
ALPINE WORLD USA — Eric Pavel — Dec. 3
PORTUGAL — Jonathan Hagar — Jan. 15
THE HIGH SIERRAS — Dewitt Jones — Feb. 10
SWITZERLAND — Willis Butler — Feb. 18
MOUNTAIN TRAILS — Don Cooper — Mar. 17 (The Hilarious "Lumberjack")
HUNGARY — Sherilyn Mentes — April 1
Season Tickets (10 films) 16.50, 15.50, 13.75
Theatre Box Office Phone 386-6121
Be an Armchair Globetrotter—It's Fun!

CREST MOTOR INN
BUSINESSMEN'S LUNCHEON
11:30 a.m. to 3:00 p.m.
Featuring Daily Specials
PROVINCIAL DINING ROOM AND COFFEE SHOP
OPEN WEEKDAYS 7 a.m.-10 p.m.
SUNDAYS and HOLIDAYS 8 a.m.-10 p.m.
386-2421
544 BELLEVILLE ST.
Facing the Inner Harbour

Rooftop dining
The Parrot House
The Parrot House Restaurant presents a delightful new experience in dining, serving gourmet and popular dishes in a delightful atmosphere with a full-circle panorama of the city, sea, and mountains.
Open Monday to Saturday for Luncheon and Dinner
Chateau Victoria
740 BURDETT AVENUE / TELEPHONE 382-9258

The Italian Experience
Verdi's Ristorante
Listen to the Sounds of
KEITH COOPER
(Thurs. - Sat. from 7:00)
DINE AND DANCE TO
THE BRUCE THOMPSON TRIO
(Tues. - Sat. from 8:30)
634 Humboldt
Nootka Court
Across from the Empress or Walk-through from Courtney Street
Reservations Suggested
385-3441
BILLY BENNETT, YOUR HOST, SAYS . . .
"There are only three places to eat — Verdi's, The Marina or at Home!"

AMITY SINGERS
Auditions for the coming season under Director Timothy Vernon, will be held,
MON. & TUES., SEPT. 9, 10
All positions open, interested singers are urged to contact Betty Moyles at 598-1990 or Barbara Mordaunt at 477-6470.

Esso RESTAURANT
Voyageur Esso RESTAURANT
• Family Dining • 90 Seat Dining Room
• Air Conditioned • Banquet Facilities
• Block and Party Ice • Gasoline • Propane
• Marine Gas
OPEN 7 DAYS A WEEK
Use Your Esso or Chargex for Gas or Meals
For Reservations
652-1146
10 Miles Down Pat Bay Hwy. at Mt. Newton X Road

VINCENT HUANG AND S. HUROK PRESENT
YO-YO-MA
18-YEAR-OLD PHENOMINALLY ACCLAIMED CELLIST
"He played the cello so startingly well that he must be counted in the same category as Starker, Rose, Vargo, Piatigorsky and Casals."—Arthur Bloomfield, San Francisco Examiner.
"The cello recital he gave was of a quality to make many an older man green with envy."—Allan Hughes, the New York Times.
McPHERSON PLAYHOUSE: SEPT. 15, 1974
Tickets: $4.50, $5.50, $6.50
Phone 386-6121 for reservations

The James Bay Inn
270 Government Street
384-7151
Dance to The New Friends At: THE FOGHORN

NOW IN VICTORIA . . .
AFTER CBC TELEVISION SHOWS—SAN FRANCISCO, DENVER, TUCSON, TORONTO, VANCOUVER
"STRATUS FACTION"
DANCE AND SING ALONG WITH THIS FAMOUS 15-MEMBER GROUP TO THE MUSIC OF THE ROARING TWENTIES AND CONTEMPORARY ROCK—NIGHTLY FROM 9:15 P.M.
THIS WEEK ONLY AT THE
STARDUST
MAKE YOUR RESERVATIONS NOW FOR THE BALLROOM OR OUR CONTINENTAL DINING ROOM. CALL 385-1031 OR COME AS YOU ARE TO . . .
"THE MOD WORLD"
(DOWNSTAIRS)
SWINGING ROCK 'N' ROLL TO
"COOK STREET BAND"
• A FULL FACILITY CABARET
• WHERE THE NEW AND OLD MEET
1037 View Street, 385-1031

AFTERNOON AND EVENING CLASSES IN INTERIOR DECORATING
Joseph Egoyan

Once again the fascinating study of interior decorating will be introduced to you by theoretical and practical analysis. These lectures will be held above the store and also supplemented by on-location studies in selected homes, including a visit at the residence of Mr. Egoyan to discuss the problems arising in furniture arrangement, color schemes, lighting effects, drapery and carpet selection, and proper use of pictures and accessories.

Mr. Joseph Egoyan, B.A., Ed., your instructor, is well qualified with extensive theoretical and practical knowledge. He is a graduate from the Art Institute of Chicago and the California College of Arts and Crafts; has taught at Oakland Tech High, Calif.; the American College in Cairo, and the Evening Adult Education program in Victoria. In addition, he has a wealth of practical experiences in retail field as proprietor of Ego Arts Gallery in Cairo for five years, and Ego Interiors in Victoria for twelve years. Mr. Egoyan is also a qualified artist and has exhibited his art works in a number of one-man shows in the U.A.R., and U.S.A. He won the first prize in the Vancouver Island Jury Show at the Art Gallery of Victoria, also a one-man art show theme "BIRDS" was displayed at the B.C. Provincial Museum, which was on display at Burnaby Art Gallery and is now at Ego Interiors.

For the past nine years this course in interior decorating has been given by Mr. Egoyan on the basis of twice yearly in three separate classes weekly. At an average of 20 students in each class, almost a thousand students have taken the course to date. THE CLASSES WILL BE HELD WEDNESDAY AFTERNOONS FROM 1 TO 2:30 P.M., AND ALSO EVENINGS ON MONDAY OR WEDNESDAY, 7:30 TO 9 P.M.

CLASSES START SEPTEMBER 23 AND 25 AT EGO INTERIORS. TOTAL COST OF EIGHT LECTURES ONCE A WEEK, $20.00.

For Further Information, Call in Person or Phone

ego interiors
1028 FORT ST. (near Cook)
Business Phone: 382-3200
Evenings: 477-2017

Kmart
Gives Satisfaction Always!
DISCOUNT BOMBSHELLS
ON SALE SATURDAY FROM 9 A.M. WHILE QUANTITIES LAST.

MEN'S DENIM JACKETS
Canadian Made, Heavy Denim, Sizes 38 to 46
K MART REG. PRICE 11.98 EACH
SPECIAL DISCOUNT PRICE— 9.99 each

DRESSMAKERS' CUTTING BOARDS
Approx. Size 39"x39"
K MART REG. PRICE 3.57 EACH
Special Discount Price 2.77 each

MISSES' AND LADIES' PURSES
Choose from an assortment of styles and colors.
SPECIAL DISCOUNT PRICE
30% Off Reg. Price

PRESTONE ANTIFREEZE
Winter and Summer Protection
1-Gallon Size — Plastic Container
SPECIAL DISCOUNT PRICE— 6.77 gallon
Limit 4 Gal. per Adult Customer

STRIP TEASERS
Rhys Davis Strip Teasers — Strips, Super Strip, Herring, Minnow and Super Minnow. Limit 6 per adult customer.
SPECIAL DISCOUNT PRICE 95¢ each

LOWNEY'S CHOCOLATE BARS
20 assorted Chocolate Bars to package.
SPECIAL DISCOUNT PRICE 1.29 pkg.

From Our Delicatessen
HAM
Special Discount Price, pound 1.99

240 BUSINESS OPPORTUNITIES

I HAVE SEVERAL EXCELLENT mortgage investments available. Well secured and high yielding. In amounts ranging from $15,000 and up. If you are looking for secure and high yielding investments, call me. ERIC CHARMAN, Charman Pacific Realty Ltd. 385-9765.

WELL ESTABLISHED TV SERvice business. Must have licence. Victoria Press Box 572.

244 REVENUE PROPERTY

OPEN HOUSE
Sat. 1:30-4:30
129 Medana

An older up and down duplex in James Bay. In reasonably good condition. Quick possession, 1 suite empty and owner living in one. Try $6,000 down payment. To view any time call B. Simons, 388-9172, evenings 652-1731.

FARMERS & MERCHANTS TRUST
"REAL ESTATE HAS A PRICE INTEGRITY IS PRICELESS"
731 FORT ST.

UP and DOWN DUPLEX GORGE AREA DOUBLE LOT
Completely renovated and rebuilt older home, plumbing, wiring, roof, heating, etc. all new. Main suite consists of LR, 25x14; with fireplace, modern mahogany kitchen. 3 bedrms, 1 with FP. and bath. OOM. Up — there is a 2 bedrm suite, with a nice LR with FP, and lovely view of the City and Gorge waters. Separate heating, electrical meters, each suite is completely self contained, asking $49,900.

JUBILEE AREA— 10½ PER CENT MTGE.
Conversion which offers 6 housekeeping rooms, plus 2—1 bedrm suites. Gross income $6,240 per annum, net approx. $4,200. Existing 1st mtge $25,500 at 10½ per cent at $250 per month due in 4½ years. Second mortgage could be arranged. Price $42,900.

CALL GERRY PORTER — 386-3585 res. 592-3484, Victoria Realty Ltd.

OAK BAY DUPLEX
This 3-bedroom SxS duplex is an ideal owner-occupier situation. Each side also has full basement, drive-in garage, spacious kitchen, living room with fireplace. Easy-care garden. Large existing first mortgage available. Asking $69,900. MLS. For appointment to view this excellent investment, please call:
DAVID BILLINGHAM
388-6424
BAYSHORE REALTY LTD. 512 Fort Street

DUPLEX PLUS SUITE
An A-1 investment in an appreciating area (gross $6,340.00). Three unique self-contained units in a high demand rental area. Screened tenants. Units tastefully appointed — fully carpeted, ball hung lighting and I-beam partitions effectively incorporated with executive white giving a nice contrasting effect throughout. Off-street parking, carport, patio, automatic controlled heating, controlled entrance and a full amenity garden are more plus features of this immaculate property. Must be seen inside. $59,500. Further information 477-5295.

Building prime location, Douglas St. To be sold completely renovated and leased with 13½% return, $500,000. 54-suite near new, bachelor and 1-BR apartment, 14% return, large 1st at 9¼% terms, $730,000.
HERB SMITH
386-2111 386-1713 (24 Hrs.)
MONTREAL TRUST CO.

ANOTHER GREAT DUPLEX BUY $41,900
Sparkling up and down. 2 bedrooms each suite. Revenue can easily be $425.00 per month. Full basement on 55 x 120 lot. $20,000 can be assumed at 9%. Call the DUPLEXPERT. MLS. GLENN NICHOLLS 388-6231 or 386-6275, LOC: 358.
Island Pacific Realty

Side x Side Triplex
These 1-bdrm suites are conveniently located on the corner of Oswego and Superior St. Asking $66,000, the vendor will carry 1st mtge to a good covenant. For financial details and appt to view call HEATHER GAMMON, 478-2607 or 382-9191.
Canada Permanent

MODERN SIDE x SIDE DUPLEX $79,900
Each suite offers four bedrooms and over 1700 sq. ft. of living area with a full basement. This well located duplex will sell! So call NOW the DUPLEXPERT. GLENN NICHOLLS 388-6231 or 479-5971. ISLAND PACIFIC RLTY.

ROOMING HOUSE AND STORE or DUPLEX $36,500
3 rooms rented at $75 per month and store rented at $100 per month. All could be more, or live in and run your own store. Drive by 1608 Camosun then contact Gerry Finnigan 388-6231 or 388-6275 Loc. 2516 or Glenn Nichols 479-5971. New MLS. Island Pacific Realty.

MODERN DUPLEX $57,500
—3 year old — Modern Design
—2 bedroom large units
—Rented to couples only
—Low set design — carports
—10 Interest First Mortgage
—Trade your house or mortgage
TED BOWDEN
NATIONAL TRUST
479-1479 386-2961

SIDE x SIDE $42,900
Only 16 yrs. old. Wow!! Move fast here. 2 bedrooms each suite. Presently renting for $355 per month. Close to everything. Call the duplexpert, GLENN NICHOLLS, 388-6231 or 479-5971. Island Pacific Realty.

FOR SALE
Up and down duplex, both units have two bedrooms, bathroom, large living room, dining room and kitchen. Plumbing and hot water tank included. Electric heating Units must be removed from property by end of Sept. Can be barged easily. Highest offer takes. Phone for appointment to bid: D. H. Hepburn, Cowichan Bay Inn Duncan 748-8311.

7-SUITE APT. $120,000.00
Three year-old structure. The best of locations and attractive financing. For further details call GLENN NICHOLLS 388-6231 or 388-6275, local 358.
Island Pacific Realty

Duplexpert
I have sold 10 duplexes in 7 months from $35,000 to $120,000. I know the market and have a long list of buyers. For evaluation call GLENN NICHOLLS, 388-6231 or 479-5971, ISLAND PACIFIC REALTY.

S X S DUPLEX
$42,500. By owner, 2 bedrooms each side. Burnside area. 272 Tolcross Ave. Rentals of $180 for one side. Wall-to-wall. Owner moving. Anytime open house. Phone 384-5324. 385-1757.

TWO USED DUMP TRUCKS AND contract. Reasonable. 384-1755 and 386-7225.

244 REVENUE PROPERTY

16 SUITES BEST BUY
10 — 2 bedrm. — 6 — 1 bedrm. lge. suites on FULL ACRE of land. Close to schools, shops, etc. Shows good return. $265,000.

21 SUITES FAIRFIELD
Near Cook St., 7 — 2's, 9 — 1's, bal. Bach. Elevator, excellent condition. Rentals can be raised to show good income. FIRM PRICE $295,000.

72 SUITES $1,200,000 (JAS. BAY)
44 SUITES $705,000 (FORT-PANDORA)
54 SUITES $735,000 (VIC WEST)
52 SUITES $830,000 (TOWNHOUSE APTS.)

MANY MORE AS WELL AS COMMERCIAL BLDGS.
JOHN BISHOP LTD. 384-0581 (24 Hrs.) Res. 656-2308

CANADA PERMANENT TRUST
ON DOUGLAS AT FORT

Fairfield Legal Duplex
3 suites with good rentals. Owners suite on main floor can be occupied and cover most of mortgage with extra rents. Older but in excellent condition. New wiring good furance and plumbing. Total 5 bedrooms 3 full bathrooms, 2 fireplaces. Well kept and fenced lot. Walk to all conveniences. For more details call PAT DOERKSEN 478-3432 or 382-9191.

3 SUITES
Fairfield area. Or 2 suites and 1 for owner. Recent conversion, nice lge. suites. $59,000. 1228 Oxford St. — do not disturb tenants. TED PINFOLD, 388-7742 or 382-9191.
Canada Permanent

LUXURIOUS 4-PLEX $65,900
This is ideal for an owner who desires a very luxurious suite of their own — living room with fireplace and beamed ceilings — large separate dining room — all very spacious rooms PLUS REVENUE from very modern 2-bedroom suite PLUS a bachelor and 1-bedroom suite. Lot multiple dwelling zoned 52x140. Beautiful grounds — plenty of parking. An EXCELLENT investment at the firm price of only $65,900.
GLADYCE McLURE
384-0581 386-3670
JOHN BISHOP LTD.

FAIRFIELD DUPLEX NEW EXCLUSIVE
Close to park, sea and shopping. Immaculate up and down duplex with spacious living quarters for owner, consisting of attractive entrance hall with walnut beamed ceilings. Living room, den or 3rd bedroom (both 18' by 18') fireplace, built-in buffet, 20'x12' electric family kitchen plus 2 good sized bedrooms and Pembroke bath, vanity, separate toilet. Especially attractive suite upstairs presently rented to reliable tenants. Help defray expenses with the purchase of this superior duplex. To view please call MARGARET JOHNSTON, 384-8001 or Res. 479-1589. Price $56,000.
Royal Trust Co.

Apartment block 24 suites, Low interest mortgage, age 1968, like new. Very good area, no vacancies, elevator, garages, no vacancies, good investment or retirement, $375,000 with low down payment.
ART PEAKER
386-2111 477-3957
MONTREAL TRUST CO.

JAMES BAY DUPLEX
Older side by side duplex situated at 530 Toronto and 402 Parry Sts. (do not disturb tenants). Each side has living room, 1 bedroom, kitchen and bathroom. No basements. MLS. Price $31,750. Call Mr. Carpenter or Mr. Hope 388-5555 anytime. B.C. Land, 530 Broughton St.

12 SUITES
Five years old, maintenance free, fridges, stoves, drapes, electric heat, coin laundry, 5 suites furnished, Central area on bus line, financing.
$185,000
Victoria Press, Box 569

MODERN SIDE-BY-SIDE DUplex, perfect for owner occupanc 1400 sq. ft. living area, wall-to-wall carpet, 3 bedrooms, 1½ baths, utility room with appliances, carport. Asking $75,900. 382-4044.

CLOVERDALE
Two-bedroom plus in-law suite. $65,000. R. KEELING. 388-6231 or 383-3860. Island Pacific.

6 SUITES — $49,900
Character property — Beacon Hill Park area. Large owner's suite. Call Graham Ireland at C. N. MONTAGUE CO. LTD., 384-9318.

HANDYMAN SPECIAL. OLDER 2-bedroom home on large duplex lot. $31,900 or offers. 479-2990 or 479-7981.

245 REVENUE PROPERTIES WANTED

HOTEL WANTED
HAVE BUYER FOR HOTEL OR MOTOR HOTEL IN VICTORIA. MUST SHOW GOOD REVENUE. MAIL FULL PARTICULARS. Henry Bernstein Realty Ltd., 304-10645 Jasper Ave., Edmonton, Alberta.

URGENT!
Our client has sold and is looking for a 4 plex with at least two 2 bdrm suites. Oak Bay or Fairfield preferred — price to $90,000. Tony Brogan 382-1866 or Anna Chandler 384-6939 or 385-8784 anytime.
Douglas Realty Ltd.
385-8784

WANTED TO RENT, PREFER option to buy. Call Harold 382-8646 after 6 p.m.

247 COMMERCIAL OR INDUSTRIAL PROPERTIES

COMMERCIAL PROPERTY CENTRAL SAANICH
29,700 sq. ft. choice commercial property, fully serviced, good potential, for retail stores and offices, in a rapidly growing area. Price $89,000. For further information call (MLS)
WELLS HOOKER
656-3924 652-3634
MONTREAL TRUST CO.

QUADRA AND CLOVERDALE, 11,000 sq. ft. of commercial property zoned C-2, with 2-bedroom, full basement home. $54,000 or offers. 652-2296.

247 COMMERCIAL OR INDUSTRIAL PROPERTIES

P.R.B.
P. R. BROWN AND SONS LTD.

ZONED LIGHT INDUSTRY
Approx. 7,000 sq. ft. ready for development, Douglas-Hillside area Asking $52,200.
385-3435 K. O. MOORE 385-4227

— P.R.B. —

PRIME COMMERCIAL PROPERTY
Up to 78,00 sq. ft. of land and over 6,000 sq. ft. of modern building. Exceptional exposure, off street parking, close-in. Excellent potential for development for motel, automotive, medical-dental, etc. PRINCIPALS ONLY.
385-3435 K. O. MOORE 385-4227

— P.R.B. —

FOR COMMERCIAL AND INDUSTRIAL PROPERTIES
385-3435 K. O. MOORE 385-4227
P. R. BROWN AND SONS LTD. 762 Fort St., Victoria, B.C.

INVESTORS!!
3 choice properties with varying opportunities:
ESQUIMALT: New building, commercial outlets. Low down payment, terrific potential, good tenants. Small amount of management required.
LANGFORD: 1.21 acres of commercial land. Vacant, ready to build on. Top location.
NANAIMO: Main street, zoned land. Two houses can more than carry to show a good return. Top holding situation.
To get full details, call:
JOHN WATERMAN
385-7761
D. F. HANLEY AGENCIES LTD.

COMMERCIAL PROPERTY
2 lots on prominent corner, vicinity Hillside and Quadra, zoned commercial, could yield income to purchaser up to time of Occupation.
$147,000
E. H. Jeffery, 384-9335, 477-1551
david burr ltd.
FORMERLY A. BERNARD and CO. LTD.
655 FORT ST. 384-9335

OPEN TO OFFERS Industrial Land
2.341 Acres bounded by 2 major roads - good access to city and ferry — offered at $2.25 sq. ft. present your offer now.

17000 sq. ft. in the city offered at under $5.00 per sq. ft. information 382-5171. THE ZIEGLERS 592-1768

Canada Trust Co.

New Strata Title WAREHOUSE
1,000 sq. ft. concrete block construction. 12-ft. overhead door, 19-ft. ceiling. Office and washroom. Oil hot-air heating. Zoned light industry. Strategic downtown location. $18,000 mortgage. Asking $32,000.
H. TOMLIN — 477-1327
HENDERSON REALTY LTD.
385-9741

GENERAL COMMERCIAL COLWOOD
1.8 acres fronts on two streets close to other shopping areas. Ideal for small shopping complex. Bob Paul, 478-5561 or 478-2477.
BLOCK BROS. REALTY LTD.

APARTMENT SITE
95,000 Sq. Ft.
Good Rental Area
Zoned and Approved for 102 Suites.
Plans and drawings included. Asking $275,000.00. But Cash a real asset. Call CLIFF BENNETT, 384-8001 anytime or Res. 592-2007.
The Royal Trust Company

GLEN LAKE
1 acre with 15,000 sq. ft. C1 on Sooke Rd., the rest residential. 75' frontage, $59,000. ML 7735. 386-2911. JO LENNOX 478-2563.
Homefinders, Wall and Redekop

250 HOUSES FOR SALE

Bayshore realty ltd.
512 Fort St./388-6424

OPEN HOUSE 3868 CAREY ROAD SAT., SEPT. 7, 2-4 P.M.
2 bedrooms with 3rd roughed-in. Very attractive modern bungalow in popular area. Living room with fireplace and in-line dining room. Large kitchen with eating area and sundeck off. Beautiful landscaped lot. Priced realistically at $46,900. MLS 8284. For prior viewing call:
WILF COTTON
388-6424 Res. 479-3876

OPEN HOUSE 2976 COLQUITZ AVE. SAT., SEPT. 7, 2-4 P.M.
2 bedrooms on main with roughed-in 3rd bedroom in full basement. Family size living room with fireplace, modern kitchen with eating area, attractive rec. room and drive-in garage. Large lot 54'x193'. $39,900. MLS 8182. For prior viewing call:
WILF COTTON
388-6424 Res. 479-3876

QUEENSWOOD SPLIT-LEVEL
3 bedrooms, dining area, family size living room with fireplace and floor-to-ceiling windows overlooking secluded lot. Large recreational room on lower level. Two baths one 4 Pce. and one 2 Pce. Large workshop and loads of storage area. Carport and extra wide driveway has room for second car and boat. For the best in Western Contemporary Style Living this 1600 sq. ft. home has lots to offer. Full price only $58,000. MLS 8848.
WILF COTTON
388-6424 Res. 479-3876

HIGH QUADRA
This solidly built 11 year old, 2 bedroom home, with 3rd in basement, and den or sunroom off kitchen sits on a large secluded lot with plenty of trees. Large existing mortgage available. This is excellent value at $49,900. 8719 MLS. Please call
DAVID BILLINGHAM
BARRY BOWES
388-6424

PANORAMIC VIEWS
People search all over to find a breathtaking view like this—valley, island and sea views with Mt. Baker in the background. All this with a lovely 2 bedroom panabode on a landscaped 1-3 acre, only eight miles from the city centre. Asking $55,900. For further information and appointment to view please call:
DAVID BILLINGHAM
BARRY BOWES
388-6424

250 HOUSES FOR SALE

BLOCK BROS.
1800 Blanshard
3636 Shelbourne
1949 Sooke Road

OPEN HOUSE 2 to 4
1436 Denman St. Reduced for quick sale from $46,900 to $43,500. Immaculate, 11 yrs. old, 3 BR, BSMT home. Exceptional rec room. Sliding glass doors to patio area.
JEAN DOBEREINER
477-1841 479-4979

OPEN HOUSE 2-4 P.M. SAT.
Tiffin Heights off Torquay Drive. New houses. Spectacular splendor. In your choice of designs. 3 houses near finished all with W-W. 33 to choose from. Spanish styling or conventional. Individual styled FPs. Large master BR ensuite.
KEN PUREWALL
477-1841
RAY FORBES PAT FORBES
383-2520 384-8359

FAIR, FAT AND FORTYISH
Well, not quite but here are some values you dare not pass up! 3 BR, immaculate home, close to town, large duplex lot
OR
Here is a Gordon Head special, 2 BRs, of charm and it has a magnificent view of the mts. In new home area. Full high BSMT, large 70x155 lot
OR
This dignified beauty. Close to golf course and on quiet dead-end street, large lot. Rec room in BSMT. $53,000 is the asking price for this immaculate home. Located in high location among the Gary Oaks. Large lot with manicured lawns. Lot 78x168.
View with (Mrs.) Pat Forbes or Ray. Call 383-2520 or 384-8359. Office, 477-1841.

NEW HOMES $51,900-$74,900
Both located in the Esquimalt Lagoon near Colwood, a lovely seascenic area. These homes are quality throughout, built by a knowledgable, reputable builder. The $74,000 is an exceptional waterfront home, too! Call ROB ESTLIN OR BUZZ MAINPRIZE at 477-1841.

6 BRS. PLUS ONLY $48,500
Only 6 yrs. old, this dandy home has 3 BRs up, and 5 rms down plus in-law LR and another bath with tub. For the family that needs many BRs, this is an exceptional buy! Call ROB ESTINL OR BUZZ MAINPRIZE AT 477-1841.

"Piercing Crys"
of joy — when you view this great 5½ yr. old, 4-BR home. With views of the Sooke hills and Saanich. Plus great sundeck, rec room all surrounded by beautiful landscaping, back patio area, fruit trees. Located 10 minutes from town on bus route, near schools. Try $15,000 down on asking price of $56,500. A lot of value. Call now to view:
GORDON ARGYLE
477-1841 652-3741

PANORAMIC OAK BAY VIEW
Basics — 4 BRs, 2 baths, 3 decks, fam rm, 2 FPs, 3,400 sq. ft. dble carpark, SLR, FDR, intercom, top kit and app. However there is only one way to see, understand and appreciate this lovely home because the view, setting and quality cannot be put in words on this column. Call me for appointments. Jamie MacGregor, 477-4270 or 477-1841.

WANT MORE ROOM?
This is the answer. Large Edwardian mansion with seven BRs, DR, 2 FPs, BSMT and much more set on high ground with splendid views over city and sea. Redecorated and with new wiring ($46,500).
477-1841 A. H. PAGE 382-9983

ECONOMY BUYS
1. Gordon Head — 2 BRs, full BSMT on large lot adjacent to high-cost homes. Best on today's market, asking $43,900 with flexible down payment.
2. 3 BR townhouse, low taxes, maintenance and heating. Large existing mortgage. Asking $25,900 including frig, stove, LR and DR drapes.
MRS. A. EDKINGTON
477-1841 477-4531

3.91-ACRE ESTATE
Unique Cordova Bay property. Hand-crafted fully modern 2 BR log rancher set in grounds which include a lake, beautiful variety of trees, shrubs and flower beds. Secluded and yet provides delightful views of sea and distant mountains. Asking $125,000.
477-1841 BILL REMBLE 658-5794

GORDON HEAD $75,900
An exciting 4-level split, fully developed 3 BR home. Ideal for busy executive. Many extras such as large family room, wet bar in rec room, studio above double garage, screen windows, etc. Large 10½% mortgage available.
477-1841 BILL REMPLE 658-5794

GORGE PLUS CHARACTER
An attractive 2-BR home, in need of considerable decorating due to renting, but with built-in cabinets, granite FP IN LR, a large bright "country" kitchen with a good dining area and full BSMT waiting for development. Excellent lot. Offers.
598-1420 TED WALFORD 477-1841

Three Duplexes COLWOOD AREA
1. 1,229 sq. ft. ea. side. Big LR with "L" DR, storage rms, 1½ baths, 3 BR, carport. Just 3 yrs. old. High location. Asking $65,000.
2. 1,296 sq. ft. ea. side. Nice LR with in-line DR. Storage rm. 1½ baths, 3 BRs, carport. Just 2 yrs. old. Nice lot. Asking $36,000.
3. 1,148 sq. ft. ea. side, big LR, kitchen with nook, 1½ baths, 3 BRs, nice lot. Just 2 yrs. old Asking $62,000. 477-1841, BUZZ MAINPRIZE OR ROBIN ESTLIN.

COLWOOD 4-BEDROOM
No step home on quiet street features large kitchen with dining area plus utility. LR WITH FP, 4 good sized BRs, 1,500 sq. ft. on one floor. Situated on large lot. Asking $41,500.
Bob. Paul 478-5561 478-2477

SOOKE HOME AND ACREAGE
Beautiful new 1,200 sq. ft. home in Sooke just past the golf course. Includes fully finished 2-bedroom self-contained suite in bsmt. Situated on 1 acre of beautiful treed property, possibility for future subdivision. Asking $59,000.
Mike Reid 478-5561 478-6650

COMPARE COSTS
Where can you get a 1,200 sq. ft. with 3 BR plus a 1 BR self-contained suite in the bsmt with a seaview for $54,500? FP up and down, new carpeting throughout and a large wrap-around sundeck.
Mike Reid 478-5561 478-6650

DUPLEX $54,000
Side-by-side 2 BR, no basement, in the Gorge. Large corner lot. Drive by 3110 and 3112 Irma St. Do not disturb tenants. For appointment to view call:
Mike Reid 478-5561 478-8650

MAKE ME AN OFFER
On this exciting 2 BR Esquimalt home. This cutie is so clean and easy to look after you'll have lots of time to spend in the bsmt workshop or relax in the rumpus room. Owners have moved so it's easy and a pleasure to show. MLS 8000.
John Adank 478-5561 479-8135

250 HOUSES FOR SALE

BLOCK BROS.
1800 Blanshard
3636 Shelbourne
1949 Sooke Road

LARGE FAMILY?
Let me show you this 5 BR home in the nicest area of Colwood, slate steps lead up to the Cathedral entrance. LR features sugar stone FP, dining room, kitchen with eating area and glass doors to wrap-around sundeck, 3 BR up, lower level has rumpus room with feature lighting, games room, 2 BR and utility area. Secluded landscaped rear yard is ready for you gazebo. $68,900.
Norma Saunders 478-5561 642-3455

HOMES AND PROPERTIES FOR COMPLETE REAL ESTATE SERVICE CALL DOUG COLE
Glen Lake area. The owners of this well-designed home are moving back to Alberta. Occupancy could be almost immediate. 3 BR with en-suite, flor-to-ceiling FP in L-shaped LR. DR concept. Roomy kitchen with excellent quality cupboards and eating area. Two-level sundeck with view of Glen Lake. Completed TV and rec room in bsmt with area for further development. $56,500.
Doug Cole 478-5561 478-4494

LARGE LOT— QUIET AREA
A cozy two BR home occupies this 85x200 ft. lot. Nearly new shag rug. Well used space with lots of storage area. Large double garage with loft area. Newly wired for 220 volts. Try your offer on asking price of $35,500. Owners moving.
Doug Cole 478-5561 478-4494

READY TO GO
Two-acre lot within 9 miles of city centre. Lots of room for the children to play. 400 ft. drilled and cased well already on property. Let me show you this lovely property. $25,900.
or
.719 acres on Happy Valley Rd. Nice level lot, ideal for modular or trailer. Offers on asking price of $21,000.
Doug Cole 478-5561 478-4494

WATERFRONT— SECLUSION
Superior quality home on the sea. Drive down to this lovely waterfront lot protected on either side by rock bluff. 3 BR home, master bedroom overlooks the sea. Large LR with warm teak panelling. Heatilator FP. Attractive California concept kitchen and dining area. Built-in oven and range. Full undeveloped bsmt with workshop and rough-in rec room with FP. To view call:
Doug Cole 478-5561 478-4494

RURAL GROCERY
With 3 BR living quarters above. On a very busy road, the opportunity for high revenue exists with heritage living in a beautiful setting besides. Asking $85,500 but try your offer.
Fred Craig 478-5561 383-1671

OPEN HOUSE SAT., 1:30-4:00
2626 Wentwich. This has got to be the cutest starter or retirement home anywhere. Easy-care one bedroom with good size eating area in kitchen. Large ¼-acre corner lot in Langford. Asking $26,900.
Mike Myers 478-5561 478-6349

CONDOMINIUM
Down Esquimalt Rd. this 3 bdrm W-W home features a fireplace, sliding doors onto sundeck with views of the Olympics and water. Asking $42,500.

STADACONA PARK
Large 3-bdrm home handy to stores, school and park. Easy care yard. $42,500.

SIDNEY SPECIAL
3-bdrm family home only 2 yrs. young in area of new homes. Walking distance to schools and stores. Vendors anxious. Asking $45,000.
386-3231 BOB KERSHAW 383-3574

OPEN HOUSE 3161 MARS ST.
SAT. 1:30-4:30 P.M. Solidly constructed one-owner home. High, treed location overlooking city. Quiet area, 4 bdrms, 2 bathrooms, 2 fireplaces, completely developed lower level lends itself to "in-law" suite.
386-3231 ETHEL HARVEY 592-4522
MARGARET PRICE 477-1941

OPEN TODAY 1533 N. DAIRY RD.
1:30-4:30. A-1 TOWNHOUSE with 3 BDRMS and rec room. 8¾% first mortgage. Open to offers on $41,900.
GERRIT KLOOTWYK
386-3231 479-3313

TERRIFIC ACCOMMODATION
5-BDRM homt just on the market located in the Gorge beautification area, close to prime shopping areas yet secluded from hustle and bustle. Lot 50x157. Asking $39,000.
RUSS McDOWELL
386-3231 381-7930

MAPLEWOOD AREA
Quiet street, high location with mountain views. The home is unique — exquisitely decorated — 2 bdrms, living room with feature fireplace wall, compact kitchen with lots of cupboards. Priced for sale at $54,900. MLS.
386-3231 IAN BLAZEY 479-8401

$337 PER MONTH
With $7500 down you may own a modern 2-bdrm home with a bright kitchen, living and dining rooms, full basement and driveway to carport. With trees for privacy, this large lot is situated in a quiet neighbourhood.
386-3231 ALLAN DUNBAR 386-1640

FAMILY LIVING $41,500
Solid family home, spacious rooms, 3 bdrms up. Living and dining rooms have panelled walls. Lower level attractively updated. Large R3 lot that covers end of block. MLS.

DUPLEX $45,000
Rent plus a home of your own! Attractive up and down unit with separate entrances and utilities. Located on Princess near Quadra. Lower unit is larger and vacant. For viewing call:
386-3231 JOHN A. JOHN 477-8096

2 HOMES, 2 ACRES
Live in one, rent the other! Your choice! VLA built, 4 bdrms, 2 baths. 16 yrs. old. Full basement. Also older character home moved on 4 yrs. ago. Main 2 bdrms, living room with brick fireplace. Dining room and kitchen with nook. Full basement with 4 bdrms partially completed. Materials on hand. Nice garden. Early possession at $84,500. Usual courtesy.

IMMEDIATE POSSESSION
In Jubilee area, this spacious home awaits a family. 2 large bdrms up. Main — large kitchen, dining and living room with fireplace. 3-room, in-law basement suite. Good rental area. Reduced to $38,900. View with:
386-3231 OLIVE WEBBER 478-7733

250 HOUSES FOR SALE

FOR SALE Royal Trust "THE SIGN THAT SELLS"
3400 DOUGLAS ST.
384-8001

IMMEDIATE POSSESSION OPEN HOUSE SAT. 1:30 — 4:30 P.M. DELUXE DUPLEX 2 YEARS OLD 1069-1071 ELLISTON PLACE
1100 feet up and 800 feet down, both sides. 1071 — 3 bedrooms up. rec. room — wet bar — 4th bedroom and large utility down—all wall-to-wall. 1069—3 bedrooms up rec. room and utility down plus separate 1-bedroom in-law suite down. Reduced to $87,500 MLS Lock Box.

OPEN SAT. 1:30-4:30 282 MEMORIAL CRESCENT 2 YEARS OLD
Quality home. 1,800 sq. feet on main floor — 3 bedrooms — 2 bathrooms — large living room and dining room — 5 sliding doors onto sundecks with Ocean views. Easy car rock lot. $74,500. Courtesy to all Realtors. Please ring doorbell. MLS. Lock Box.

OPEN SAT. 1:30-4:30 687 ISLAND ROAD
An older South Oak Bay home — built 1927 — restful garden in larger corner lot. 63x120. 2 bedrooms, large living and dining rooms, ½ basement. New MLS Lock Box. Back doors. Asking $48,000.

3190 RICHMOND
2-bedroom older home, view of city — cute and cozy — a fun house to live in. MLS Lock Box.

786 CAVE STREET
11-year-old 4-bedroom home, 3 on main and 1 down. Full basement with rec. room, small 6½% mortgage, Zoned R3. Multiple dwelling — lots of living space and close to town. Firm $38,000 MLS.
For more particulars or appointments to view any or all of the above please call JOHN MORRY 384-8001 or 592-9770 or ETTIE HEPBURN 384-8001 or 385-4594.

OPEN HOUSE SAT. 2 — 5 p.m. 7125 WALLACE DRIVE in BEAUTIFUL BRENTWOOD
This 3-bedroom full basement all new home of 1,170 sq. ft. is very easy to purchase ... has a good 10% mtge. and you can use the $5,000 B.C. 2nd if you need it. By one of Victoria's better builders. Call CLIFF BENNETT or drop on out and see for yourself. 592-2007 or 384-8001, anytime.

OPEN HOUSE SAT. 1:30-4:30 P.M. 5640 OLDFIELD ROAD
Two beautiful acres with trees, creek, natural spring and all nicely fenced. Also henhouse and barn with box stall, feed bin and hayloft. Seven-year-old full basement family home of 1,638 sq. ft. provides 4 main floor bedrooms (2 very large) and a big family kitchen. After viewing this property you just might not want to leave. Price reduced to $79,500. MLS 7775. JOHN PINCHBACK, 384-8001 or Res. 658-8895

OPEN HOUSE SAT. 1:30-4:30 P.M. 233 BATTLEFORD
Along No. 1 Highway, only $27,000. 2-bedroom, living room, large kitchen and utility room. Electric heat. Nice lot with future added value. Fruit trees. Can be financed. [illegible] ZUCK 598-7215

OPEN HOUSE SAT. 1— 4 P.M. 8029 ARTHUR DRIVE (OFF JAMES ISLAND ROAD)
103 ft. waterfront .55 acres. Brand new no-step bungalow of 1,900 sq. ft. in popular Turgoose Point area. Living room is large with feature wall and massive floor-to-ceiling cut rock fireplace. Spacious dining room, family room with brick barbecue. Lovely kitchen with seaview. 3 bedrooms, 2½ baths, shake roof, 2-car garage. Asking $110,000.
PETER TER VEER
384-8001 479-1588

OPEN HOUSE SAT. 1:30 — 4:30 P.M. 4102 SAN MATEO $74,500
Owner transferred and hates to leave this exceptional 4-bedroom home. Spacious living room with slate fireplace. Dream kitchen has large eating area, leading into cozy family room. Large, covered sundeck off dining room. Nicely landscaped yard. On a nothru street amid new homes. Phone WALLY MILLIGAN 598-2017 or V. GOERTZEN 592-9045.

OPEN HOUSE SAT. 1:30 — 4:30 P.M. 1979 COCHRANE ST.
Close to schools, university and shopping. This bright well-constructed home has two bedrooms, dining room, living room with fireplace and compact kitchen on the main floor. In the full basement is a bright 16x16 room, extra plumbing, drive-in garage, hot water heat. A view of the Olympics. Well-landscaped ETHEL WALLACE 384-8001.

OPEN HOUSE 4638 AMBLEWOOD
In beautiful Broadmead Saturday 1:30 to 4:30, 4 bedrooms, split level with lge. living room with fireplace, dining room, large kitchen and less than one year old. The best value in the Broadmead area at only $79,500. Meet me there on Saturday or phone Len Taylor at 382-9458 or 384-8001.

OPEN HOUSE SAT. 1:30 — 4:30 P.M. 2778 RONALD ROAD
This custom built home is offered for the first time on the market. Cathedral entrance, white brick see-through fireplace, separate dining room. Three bedrooms, master ensuite. 2 sundecks. In an area of new homes. Reduced to $49,500. JESSIE McGRATH in attendance. 384-8001.

GLEN LAKE
Vacant occupancy. Just over 2 yrs. old this spacious home offers W-to-W carpets in all main rooms. L-shaped living room with raised hearth fireplace. Dining room with sliding glass door to large sundeck. Deluxe kitchen with eating area. 3 bedrooms, master en-suite 4-pce. vanity bath, full basement with 4th bedroom, rec room and extra plumbing R.I. MUST BE SOLD. Asking $48,500.
BRUCE McILROY 384-8001.

YOU CAN BEAT THE INFLATION IN THIS 2+2 BEDROOM HOME at 2016 FERNWOOD
Drive by and please don't disturb but call CLIFF BENNETT at 384-8001 for more information. Asking $24,500 terms and open to offers.

1.2 ACRES IN METCHOSIN
Informal country living—seclusion and yet close to schools and shopping. Three bedrooms, large living room across the back of the house for privacy. Family-sized kitchen. Downstairs there is another very large bedroom, 2-pce bathroom and rec room. A great shop area for Dad to putter. The whole house is wood panelling. Post and bream construction and has many extras. Price reduced to $69,900. MLS 8495. Please call GLEN or MARG McGREGOR 384-8001 or Res. 477-3675.

METCHOSIN—$69,900—MLS 8819
And another very special home on 2.29 acres, 1950 sq. ft. of super living — 2 floor-to-ceiling slate fireplaces. 3 large bedrooms — large living room, dining room and kitchen and many more great features. See it, you'll like it! Call GLEN or MARG McGREGOR 384-8001 or Res. 477-3675.

250 HOUSES FOR SALE

FOR SALE Royal Trust "THE SIGN THAT SELLS"
3400 DOUGLAS ST.
384-8001

CLOSE IN 3375 MAPLE WOOD 4 BEDROOMS ASKING $46,900
Very clean stucco bungalow with full high cement basement. CHES HAYS 384-8001 or Res. 477-8324.

OAK BAY OFF BEACH DRIVE $57,500
A charming 3-bedroom bungalow with over 1400 sq. ft. of living area in a choice location. Spacious living room with fireplace. Separate dining room with French doors. Beautifully landscaped grounds. Don't miss this one. V. GOERTZEN 384-8001 or Res. 592-9045.

BURNSIDE RD. WEST $41,500
Owner must sell due to health. Attractive 2-bedroom home plus extra room and kitchenette in basement. 1½ baths. Spacious living room with open fireplace, dining room has built-in china cabinet. V. GOERTZEN 384-8001 or Res. 592-9045.

BLUE AND WHITE CHARMER
Drive by 2572 Lincoln, Oak Bay and you'll want to see inside this 4-bedroom home with large living rm, separate dining rm, cab. kitchen and full basement. For furher particulars please call ETTIE HEPBURN 384-8001 or Res. 385-4594.

1120 SQ. FT. NO STEPS 2 BEDROOMS
Spacious immacuate ideal for retirement or starter. 21x16 living room, two large bedrooms, family size cab. kitchen. Neatly landscaped level lot. Clear title. Asking $41,900. To view please call E. DYER 384-8001.

GORGE AREA
Six-room shake bungalow with full basement, drive-in garage and extra bedroom. Situated on a large lot 57'x196'. Main floor consists of through hall, living room and dining room with wall-to-wall carpet, sunroom, modern kitchen, two bedrooms, 4-pce bathroom. This home is in immaculate condition. Price $41,900. BERT COLES 384-8001.

$28,900
Pretty 2-bedroom bungalow. Fine Living room with heatilator fireplace. Treed sewered lot. Quiet convenient area. First time advertised. DAR GARSIDE 384-8001.

OAK BAY — OFF BEACH DRIVE $57,500
A charming 3-bedroom bungalow with over 1,400 sq. ft. of living area in a choice location. Spacious living room with fireplace. Separate dining room with French doors. Beautifully landscaped grounds. Don't miss this one. V. GOERTZEN 384-8001 or Res. 592-9045.

4288 CAEN ROAD
Situated on two thirds of an acre, 3 bedrooms, living and dining rooms in-line with w-w carpeting. Full high basement with large rec room. Asking $48,500. For viewing please call JESSIE McGRATH 384-8001 or 479-3982.

ESQUIMALT TWO-THIRDS ACRE
A 4-bedroom home with character and privacy. Over 2000 sq. ft. of living space. Family size kitchen with eating area and utility off. 14x14 dining room, 23x16 living room, 4-pce. vanity bath, large recreation and TV room down in full basement. 2 sundecks and carport with blacktop drive. Asking only $72,500. To view by appointment please call E. DYER 384-8001.

VIEW ROYAL
We have just listed a lovely four bedroom home with an in-law suite down. Over 1600 sq. ft. on main floor, large sunken living room with FP, good sized DR. The mortgage is substantial and is at 9¼%— no terms. MLS. Asking $53,000. Please call GLEN or MARG McGREGOR 384-8001 or Res. 477-3675.

ROCKLAND AREA
Spacious older home. Very large rooms, 2,600 sq. ft. on main and second floors. Large bright 3rd floor, full basement, hot water heat. Good revenue with room for more. Asking $99,900 with $30,000 down. Owner carry balance. Please call ROMA NICOLL 384-8001.

SAXE POINT SOUTHERN EXPOSURE
New Strata Title duplex situated on a quiet cul-de-sac among tall pines, seaview from most windows. Elegant 16x11 foyer. On the main a spacious 19x17 living roo mwith floor-to-ceiling R.H. brick fireplace. (sundeck off the living room). Deluxe cabinets in kitchen, 10x12 dining room, 3 spacious bedrooms, 4-pce. vanity bath. All main rooms are w-w. In full high basement (could be in-law suite) R.I. fireplace, extra bath, utility room and a very spacious rumpus room. Top quality construction. A must see. $54,900 a unit. BRUCE McILROY 384-8001.

SIDNEY NEW LISTING
5-year-old 3-bedroom bungalow — 1150 sq. ft. of comfortable family living. Full high basement with fourth bedroom and large rec room. Low taxes and good mortgage at 10¼%. Asking $48,500 MLS 8995. GLENN or MARG McGREGOR 384-8001 or Res. 477-3675.

QUALITY PLUS
For the discriminating buyer who will appreciate better than average construction over 1,800 sq. ft. of modern living. Entertain in the 23' living rm. with white brick floor-to-celling Fireplace, and 25' sundeck with seaviews. Full dining rm. and 12'x12' kitchen with knotty pine cupboards and built-in dishwasher and stove. Master bedrm 22'x13' with closet lined dressing rm and 5-pce bathrm. 2 other large bdrms. Glass thermo pane doors from dining rm. and kitchen lead onto rear sundeck. Room for 22' rec. rm. in ¾ basmt. Utility wired for washer and dryer. Double carport. Easy car rocky lot and close to down town and all services. Please call ETTIE HEPBURN 384-8001 or Res. 385-4594.

COLWOOD FINISHED BASEMENT
Great family accommodation in this 11-year-old home of 1,340 sq. ft. surrounded by shrubs and fruit trees on an 80x100 lot. This home offers 3 main floor bedrooms with a 4th bedroom and spacious rec. room beautifully finished in the full basement. Other features include double carport, outdoor barbecue and attractive landscaping. Full price $53,900. For details or to view phone JOHN MORRY 592-9770 or JOHN PINCHBACK 658-8895 or 384-8001 anytime.

POPULAR LANSDOWNE AREA $47,500
Excellent location just 1½ blocks off Richmond Road. Extremely well-kept 2-bedroom home built in 1955. Fireplace in living room, L-shaped dining area and hardwood floors throughout. Full basement with built-in cupboards and drive-in garage. Attractive flower and vegetable garden in rear yard. JOHN PINCHBACK 384-8001 or Res. 658-8895.

ESQUIMALT LAGOON
Reduced $6000. Vendor forced to sell by Sept. 21 new home. 3 bedrooms on main, 2 in basement, 1 full, 2½ baths, wall-to-wall quality carpeting, floor-to-ceiling slate fireplace, with feature wall, shake roof, water view, in excellent area. Vendor must sell. $51,900. All offers considered. 383-8345 or 478-7040.

250 HOUSES FOR SALE

JACK MEARS OAK BAY REALTY LTD.
"The Professional People"
Coast to Coast
Real Estate Service
2194 OAK BAY 598-3321
3618 Shelbourne 598-3344

OPEN HOUSE SAT., 1:30 to 4:30 3175 WOODPARK (COLWOOD)
Four-year-old home that's different. Planned with the minimum of waste space. Living room with raised stone fireplace. Large separate dining room, 2 bedrooms on main plus extras in developed basement, also extra R.I. plumbing. Sliding doors in kitchen onto large sundeck looking over picturesque garden with trees plus greenhouse — Separate shed and aviary. To view at anytime please call: RUTH BENNETT or PETER NASH at 598-3321.

OAK BAY EXCLUSIVE
Situated on a nice secluded lot a lovely home with many extra features — 2 large brick fireplaces (living room and rumpus room), 1½ baths, wall-to-wall carpeting on main floor and also in fully developed basement which could be in-law suite. 2 plus bedrooms — L dining room — Lovely bright kitchen with separate eating area. Only $57,900. For appointments to view please call: RUTH BENNETT at 598-3321.

OPEN HOUSE 1710 OAK SHADE LANE SAT. 1:30 to 4:30 P.M.
Just completed and a joy to behold. 3-bedroom home on an attractive treed lot close to all amenities. Price — $84,000 with large 10% mortgage. Call: MARJ NAPPER or KEN PORTER at 598-3344 anytime for info or see them at the Open House.

OPEN HOUSE 290 HELMCKEN ST. SAT. 1:30-4:30 P.M.
This is an immaculate home with about 1900 sq. ft. finished. Main floor has in-line living and dining room with end wall fireplace, and W-W over hardwood. Kitchen is bright with built-in nook. Two bedrooms, office and bathroom complete this level. Top level is a lovely in-law type of accommodation, with 2 bedrooms, full bathroom and large 12x24 living-dining area or family room, all in W-W carpet. The grounds are lovely and park-like. Separate garage also has its own tidy enclosed work shop. This is a good buy. Call: F. WILLS at 598-3344 anytime.

OPEN HOUSE 638 GRENVILLE ST. SAT. 1:00-4:30 P.M.
Conveniently located to all centres of Esquimalt activities, you'll find this 2-bedroom, full basement family home a pleasure to view. 22 years young, N.H.A. built, and well maintained, it's one of today's best buys at $44,800. For prior viewing please call: EDNA VLIET or ROY GOULD at 598-3344 anytime.

OPEN HOUSE 1015 VERRINDER ST. SAT. 1:30-5:00 P.M. AND 6:30-8:00 P.M.
This lovely 1600 sq. ft. 3-bedroom home is just completed and the builder has reduced the price to $83,900. The home is well secluded among the trees and at the end of the street. Master bedroom has a full 4-pce. ensuite, living room has rock FP, huge sundeck has entrances from dining room and combination kitchen and family rooms. This home has a large 10% mortgage available. For full details and prior viewing call: C. WONNENBERG at 598-3344 anytime.

SPECIAL
A pretty 2-bedroom cottage centrally located, very nicely redone. Living room, hallway, one bedroom have wall-to-wall carpeting. Some panelling, one mirror tile wall. Good sized lot with some trees. Only $25,900. Some good terms available. Call: AINA MELDERIS at 598-3344 anytime for viewing or for more information.

DESERVING OF YOUR ATTENTION
Sound 2-bedroom bungalow in the convenient locale of Esquimalt. Sporting such lovely features as large rooms, hard wood floors, large dining room, plus eating area in well planned kitchen and full basement with family room, ample storage. All on landscaped lot. Your chance to be the lucky new resident for only $44,800. To view call: EDNA VLIET or ROY GOULD at 598-3321 any time.

SHOWING GOOD RETURN
On investment of $59,900 in this conversion rental. 6 furnished units paying rent to you, who could reside in the spacious 2-bedroom owners suite. On quiet street, close in, lovely garden lot, all scrupulously clean and tidy and excellent condition. For particulars on this please call: ROY GOULD or EDNA VLIET at 598-3321 anytime.

ESCAPE!
From the bustle; to enjoy relaxing holidays on your very own acreage. 1½ acres, insulated cabin, treed, stream, near Pinantan Lake in Kamloops area. Wise buy at $17,000. Call: EDNA VLIET or ROY GOULD at 598-3321 anytime.

BUILT IN FINANCING!!
Comments are great on the attractive updating of this solid older home near Gonzales in Fairfield. Truly a family home of 3- or 4-bedrooms. Very attractive living room, handy large modern kitchen. Everything fresh and new, almost completed. Price only $48,900. Call: URSULA. E. S. LaLONDE at 598-3321 anytime.

HIGH QUADRA OFF TATTERSAL
Like being on top of the world. New, Quality. Cathedral entrance leads into large living room with feature floor-to-ceiling fireplace. Large dining room opens to sundeck. Sunny convenient kitchen. Large master bedroom with ensuite. Smaller second bedroom on main. Many closets. Full basement. Easy care lot. Great views. On cul-de-sac. Numerous extra features. $64,900. Call: JOHN HOLMS at 598-3321 anytime.

GONZALES — 1901 SHOTBOLT
Attractive ranch-style bungalow on beautifully landscaped lot. Consists of 13x18 living room with large open fireplace, centre hall, separate dining room, 2 bedrooms, good sized kitchen and utility room, plus attached garage. Now reduced to $45,000 for QUICK SALE. MLS 8163. Call: BILL RICHARDS or HENRY BENNETT at 598-3321 anytime.

FAIRFIELD
An immaculate home full of warmth and comfort. Close to all amenities and sea front. Spacious 13x18 living room with fireplace, centre hall, bright cheerful kitchen with separate dining area, 2 bedrooms and 4-pce. bath. Full basement has been developed with third bedroom and lounge. Drive-in garage plus many other features all on attractive well-groomed lot. $49,500. Call: BILL RICHARDS or HENRY BENNETT at 598-3321 anytime.

ROCKLAND AREA
Solid comfort in this older semi-tudor with its gleaming floors and four fireplaces. Gracious living room, built-in buffet in dining room, carpeted den. Two spacious bedrooms and bath on main with third bedroom and bath up plus room for development. The full high basement has workshop, extra plumbing and ample potential. Close to schools and a most desirable area at $65,900. To view call: MARKIE MUNN at 598-3321 anytime.

LANSDOWNE SLOPE
Lovely older 3-bedroom with den and family room. Separate dining room, fireplace in living room and extra large kitchen. Full cement basement and two baths make this an ideal family situation located close to schools, shops and transportation. To see this at $54,900 call MARKIE MUNN at 598-3321 anytime.

SPANISH HOMES WITH RED tile roof, 50 yr guarantee, in rural area, Cardum Place, Goldstream. Price $51,300. Douglas Hill subdivision, 1 mile off No. 1 Highway on Cowichan Bay Rd., $51,300 and $60,000. 652-3032, 478-3864, 642-3191.

250 HOUSES FOR SALE

Montreal Trust
1057 FORT 386-2111

OPEN HOUSE 10020 CHICORY SATURDAY, SEPT. 7, 2:00 to 4:00
Bright and sunny Sidney home on a quiet cul-de-sac near schools and shops. Good living area, 2 bdrms. up, 3rd bdrm. or rec. room in ground level bsmt. Immaculate home, nice garden. Asking $41,500 with 8¾ per cent mortgage (MLS 7912).
656-3924 WELLS HOOKER 652-3634

GLANFORD AREA — LOVELY FAMILY HOME — $49,500
This ideal family house is located across the road from an elementary school and within easy access of other school levels. The home is very well maintained with good-sized living and dining room, kitchen with eating area and lots of cupboards plus built-in oven and range top, three bedrooms and oak floors throughout. The full high bsmt has a finished rec room and drive in garage, plus lots of storage space, laundry area and space for a fourth bedroom, if desired. All this plus an attractive lot with many lovely mature shrubs and flowers. Don't delay on this one, as it won't last long. For appointment to view call
JEANNE LUCAS
386-2111 277-1342

EMILY CARR AREA
Beautiful Broadmead. This lovely split level, 3-bedroom home has a living room designed for entertaining, with a floor-to-ceiling rock fireplace and wall-to-wall broadloom which is carried throughout the separate dining room. The kitchen is a housewife's dream with loads of cupboards and laundry area, and small nook for desk and telephone plus breakfast area and sliding glass doors to big sundeck — part covered, part open. The master bedroom is large with en suite bathroom and including separate shower and most attractive vanity. The full high basement has a potential 3 more bedrooms roughed in plus area for rec room and another bathroom. All this situated on a sweeping lot backed by high trees in this area of elegant homes. Come and see it at the Open House or phone for a prior appointment.
386-2111 JEANNE LUCAS 477-1342

GORDON HEAD
New 3 BR 1½ bath, split level, dead end street, close to schools, recreation and shops, $59,900.
386-2111 HERB SMITH
386-1713 (24 hrs)

OAK BAY SPECIAL
4 yrs old, immaculate condition, big fenced backyard, 3 BR, 2½ bath, quiet street. For details call
HERB SMITH
836-2111 386-1713 (24 hrs.)

SIDNEY OWNER TRANSFERRED
One year old, 3-BR, full basmt. home. Wall to wall carpet throughout, rock fireplace immaculate condition. Treed, landscaped grounds. Large 10¼% mortgage can be assumed. Offers invited at 49,900.
DARLENE PEDERSEN
656-3924 656-1881

Sparkling 2-BR full basmt. home, close to Simpson Sears, 3rd bedroom or den in basmt., drive in garage. Fenced yard, beautifully landscaped, with shrubs and large oak trees, 46,500. MLS No. 8617.
WILLIAM ROGERS
656-3924 652-1891

ROBERTS BAY AREA
New full basmt. home in Sidney only 400 ft. from the beach with easy access for a boat. Good living areas with rock fireplace and sundeck over carport. Large kitchen and 2 excellent BR's. Basmt. designed for ensuite BR., rec room and workshop — concrete pad for mobile home or boat. Quiet corner lot in a very pleasant retirement area. $49,500 cash or with substantial mtg.
656-3924 MAJOR LACE 656-2438

CEDAR HILL QUALITY PLUS
Delightful 3-BR family home on quiet cul-de-sac close to everything. The living and combination dining room are bright and warm. The unusual design has possibility of expansion off the gable bedroom. Basmt. has rec room, full bathroom, laundry and workshop. Drastically reduced to $54,900 on MLS. Phone now to view with
HAZEL RAVENHILL
386-2111 598-1381

FERNDALE-GORDON HEAD
This property is a "must" to view if you have been looking for a family type home in this area. Space galore, 3 BR on main floor (master en suite) large LR with DR opening onto a huge sundeck, beautiful cabinet kitchen with eating area. The lower level features 2 more BR plus den or office (potential in-law suite), large rec. room with fireplace and lots more. All this on a large lot in a quiet cul-de-sac in this choice area. Price — only $79,900. Call now for appt. to view.
386-2111 LEON JICKLING 384-8669
386-2111 ROY KAISER 477-6813

SEAVIEW, NEW EXECUTIVE MOVE IN
Located on the slopes of Cadboro Bay looking to the sea. Custom built, secluded, close to U of Vic., Uplands Golf Course, and Yacht Club. Over 1,600 sq. ft. of living area on main floor, large foyer, spacious living room, separate D.R. and elegant kitchen (dishwasher) all have views. Wrap around sundeck, 3 bedrooms, 2-pce. bathrooms, built-in vacuum system and inter-com. Excellent planning and construction is evident throughout this home. $98,000. MLS.
386-2111 D. BECKNER 477-4994

TOPS IN FAMILY ACCOMMODATION FINANCING AVAILABLE!
For the family requiring lots of accommodation, this home can meet the challenge. LR with white brick fireplace, quality panelling in living and dining rooms, large family kitchen with eating area. Home can be used with a 1-bedroom in-law suite or 5 bedrooms, 3 bathroom home with rec. room and family room. Professionally finished rec. room with wet bar and walkout to patio through sliding glass doors. Double carport. This completely finished split-level boasts 2600 sq. ft. of well-developed home. Asking $73,900, vendor will carry up to $35,000. For further information and viewing please call
MICHAEL McKENNA
386-2111 592-3611

SIDNEY—JUST LISTED
$46,900, 4 BRs., L.R. with fireplace, L-shaped D.R., kitchen with eating area, 2 B.R. with 4-pce. bathroom on main floor, 2 bedroom family room with wet bar, 2-pce. down. Owner transferred, early occupancy possible. For viewing please call
W. HOOKER
656-3924 652-3634

SIDNEY—$41,500
2-yr.-old home, 2 B.R.s plus 3rd down, L.R. with L-shaped D.R., lovely kitchen on quiet cul-de-sac, owner transferred, please call
W. HOOKER
656-3924 652-3634

BRENTWOOD—NEW HOME $55,900
Spacious home in quiet cul-de-sac in Brentwood, 2 blks. to schools and shops, stone F.P. in L.R., sundeck off D.R., kitchen with eating area. 3 BRs. 1½ bathrooms, full high basement with roughed-in fireplace and plumbing. Ready for occupancy Oct. 15, hurry on this one and choose your own carpet and colour scheme, 10% financing. Please call
W. HOOKER
656-3924 652-3634

GORDON HEAD SPLIT LEVEL
$59,900 on quiet cul-de-sac, 2 B.R.s, 1½ bathrooms, Roughed-in plumbing in bsmt. Occupancy for Sept. 15. Excellent financing. Please call
W. HOOKER
656-3924 652-3634

CORDOVA BAY VIEWS
An absolutely IMMACULATE 3-year-old, 3-bedroom home on a quiet cul-de-sac close to shops, schools and sea is now offered for sale. Double carport, large sundeck, master ensuite. 2 fireplaces, rec. room, large 80x125 lot with VIEWS to Cordova Bay are some features PLUS many others. Owner transferred — priced at $69,900. MLS — offers considered. Call TOM BREITER at British American Realty Ltd. 385-1431 or 386-0116.

285 UP-ISLAND PROPERTIES

PARKSVILLE BUILDING LOTS

From
$9,950
To
$13,500

TERMS FROM
10 PER CENT DOWN

Located only 4 minutes drive from Parksville adjacent to Rathtrevor Park within 5 minutes walk from a level sandy beach and Englishman River. ¼ - ⅓ acre lots. Beautifully treed with tall maples, firs and cedars. Blacktopped roads. Call or write to Eagle Realty Ltd., Box 1060 Parksville, for Brochure and Price List.

QUALICUM VILLAGE

Post and Beam three-bedroom home, panelled interior, rough cedar siding exterior. Wall-to-wall carpet throughout. Property 100x120 walking distance to village shops. Priced at $48,000. Call Tony Steward, evens. 248-3449, office, 248-6191.

FAMILY HOME

Large 4-bedroom home with over 1900 sq. ft. of living space. Double plumbing, recreation room, two floor-to-ceiling brick fireplaces. On a completely landscape lot in the Parksville Village on a quiet street close to schools and shopping. Only five years old and below replacement cost at $47,900.

Call Tony Steward
Evenings 248-3449

Eagle
P.O. Box 1060
Phone 248-6191
Parksville, B.C.

VANCOUVER ISLAND
BUY LAND — NOW!
LOTS — ACREAGE — WATERFRONT

A. ½ acre just south of Nanaimo. Trees and privacy, walking distance to river. Price $7,950.00.
B. West Coast — Ucluelet. Water and sewer, terms $100 down, $100 monthly. Price $9,950.
C. Trailer Lot. Nanaimo — 4 miles north. Price $8,950.
D. West Coast — Tofino. 5 Acres — 500 ft. sandy beach and surf. Price $69,000.
E. Lantzville. 10 miles north of Nanaimo, serviced building lots — $1,500 down $100 monthly

Invest and enjoy land today while the value goes up each year. For brochures and information — phone or write Peter Kloosterboer — personally, Box 518 Nanaimo, B.C. Telephone: days 754-2311 (leave message c-o Nanaimo Realty Co. Ltd.) Evenings: Collect 758-7771.

SALTAIR

Beautifully landscaped and gardened 9-10 acre with water view of Oyster Bay. Apple trees, cherry trees, pear trees, and grapes, plus a garden area capable of making one almost self-sufficient in this respect. Two bedroom home with heatilator fireplace, 2-3 basement, all newly renovated and very comfortable. One bedroom furnished cottage exx with own driveway. Garage, and heated workshop 20 x 20. Grxx garden tool shed or chicken house 8 x 12. Pump house over 150 ft deep well for auxiliary water. All this right in central and quiet area of Saltair. Asking $74,500.

CHEMAINUS SEAVIEW

A quality plus home with an unobstructed seaview of Stuart Channel and the islands. This NHA built home features 1294 sq. ft. floor area, living room with fireplace and W-W carpet, dining area with sliding doors to sundeck, built in electric range in kitchen, 3 bedrooms with W-W in master. Full basement, rumpus room with fireplace, roughed in plumbing for second bath, utility, A-O heating, ample closet space. Double garage and many extras. Full price $53,000.

CHEMAINUS DUPLEX

This very well kept duplex in a fine residential area of Chemainus offers an excellent investment. Total floor area in excess of 1800 sq. ft. with carports for each unit. Good seaview from both units and close to all conveniences. Asking price $39,500.
Phone DAVE GODKIN at 246-3231 or evenings at 246-2401 or NEIL PACK at 246-3231 or evenings 746-7410.

J. H. WHITTOME & CO. LTD.
BOX 120, CHEMAINUS, B.C.

290 FARMS FOR SALE AND WANTED

SOOKE 7½ LEVEL ACRES good for holding or farming. Good water also 1,100 sq. ft. house. Terms available, asking $45,900.
Salt Spring 43 acres, mostly cleared in grass, good water and dramatic view of islands. $115,000.
HERB SMITH
386-2111 386-1713 (24 Hrs.)
MONTREAL TRUST CO.

CENTRAL SAANICH, 9 ACRES farm land, lovely building site. Victoria Press Box 459.

290 FARMS FOR SALE AND WANTED

SOOKE FARM
$235,000

Just under 3000 sq. ft. of lovely home (near completion). A 60'x60' barn and 12'x24' office bldg. 39 fertile acres presently used for cattle raising and only 5 miles from Sooke. You'll be delighted with this unusual and interesting property. For further details and appointment to view call: (MLS 7321)
388-4271 MR. YELLS 383-5039
479-1667 MR. CHARTRES 385-5508
J. H. Whittome and Co. Ltd.

NORTH COWICHAN
A—2 lots both in excess of 13,000 square feet in the best area of Chemainus on sewer and water and paved street. Asking price $14,250 each.
B—Over 8 acres of land zoned for apartment use with sewer and water within 200 feet. Asking wanis Village on a 50'x205' Lot and $200,000.
F. C. Pollard H. E. Thorne
Oak Agencies Ltd.,
880 Douglas St.
Office 382-6831 Home 598-8263

293 GULF ISLAND PROPERTIES

ON SALT SPRING
4 new houses to choose from, view St. Mary's Lake, short drive to shops, schools and golf course. From $45,000 — other houses with water frontage and ocean views from $43,900 to $105,000.
Beautiful waterfront lots, 2 acres plus — $22,900 — other building or camping lots starting $9,500.

43-acre farm mostly cleared with 1,400 sq. ft. house and outbuilding, asking $115,000.

ON PENDER ISLAND
Dramatic ocean view lot — $11,000.
Ocean front near marina — $20,900.
Many other buildings and camping lots starting $5,250. Business properties also available.

If you wish to sell or view property in the Islands call those who specialize in this area. Victoria call HERB SMITH, 386-1713 (24 hrs.) Salt Spring call DALE NEILSON, 537-5541. Vancouver call JIM LEAKE, 943-7862.
MONTREAL TRUST CO.
Ganges Box 570

PARKSVILLE SERVICED LOT $8900

Five minutes to Village or beach — Sewered, fully serviced. Over 10,000 sq. ft. treed, quiet Cul-de-Sac. TWO AVAILABLE. Buy BOTH for ONLY $16,500.
JOHN BISHOP LTD.
820 Cormorant St.
VICTORIA, B.C.
384-0581 (24 Hrs.)

SALTSPRING
SEMI-WATERFRONT
1½ wooded acres. Spotless 2-bedroom bungalow. Panelled interior, wall-to-wall carpet. Modern Kitchen. Fine slate living room fireplace. Panoramic ocean views. Most important — access to private beach. Dead-end road close to Ganges. $37,500 full price. Call: LYNETTE DELAHUNT or RALPH NEWTON-WHITE at 598-3321.
JACK MEARS
OAK BAY REALTY LTD.

SALT SPRING ISLAND!

10 years old. So cozy and comfortable this home has much to offer, carpeting throughout, 2 bedrooms, living room has heatilator fireplace, separate dining room, utility room, lovely gardens. Views over Vesuvius Bay, and just a short stroll to the warm beach nearby. Priced at $43,500. Call:
ELEANOR RUSSELL of
JACK MEARS
OAK BAY REALTY LTD. at
598-3344 anytime

Fulford Harbour

High view, 7 acres with fabulous western exposure and ocean view. Waterfront cut by the road. Excellent home site or holding for just $37,900. (MLS 8209). GRAY LAITE, 656-5267, SID HASLAM, 477-1994 or 382-9191.

Canada Permanent

SALTSPRING

An island paradise with acres of trees. Ready to develop and everything to offer an aspiring hobby farmer, rocky outcroppings, fertile bottom land, views from Ganges Harbour to Vancouver. Owner will finance at only $3500 per acre.
ALLAN DUNBAR
386-3231 386-1640
BLOCK BROS. REALTY LTD.

GET AWAY

To Salt Spring Island, enjoy peace and quiet with views of Ganges and the sea. Lot has water and hydro and is ready to build your home or put your mobile home on. There is a low interest mortgage which may be assumed on asking price of $17,900. Contact
D. R. NELSON
386-3231 384-4882
BLOCK BROS. REALTY LTD.

SALT SPRING ISLAND, 5 BEAUTIFUL acres, some cleared, excellent soil, year round stream, new spacious 3 bedroom home, guest cottage, low $70,000. 653-4266.

294 MAINLAND AND OUT OF PROVINCE

VANDERHOOF
160 acres 10 miles south of Vanderhoof, nicely finished 3-bedroom house, post and beam living room, Franklin Fireplace, partial basement. 50 acres cleared. Lake back with water rights. New hip roof barn and shed. Full price, $48,000, half down. Phone 112-567-9957 or write Victoria Press, Box 465.

SELL IT
FAST
THROUGH
CLASSIFIED
DIAL 386-2121

CANADA
DEPARTMENT OF TRANSPORT
PACIFIC AIR SERVICES REGION
SEALED TENDERS addressed to the undersigned at 739 West Hastings Street Vancouver B.C. V6C 1A2 marked Tender for Construction of the Airport Security Fence Stage 1 and Related Work at Victoria International Airport, B.C. will be received up to 3:00 P.M. PDST September 26, 1974.
Plans specifications and other tender documents may be examined at the office of the Regional Manager Construction Services, 739 West Hastings Street Vancouver B.C. V6C 1A2 and copies obtained on deposit of a certified cheque for $25.00 made payable to Receiver General of Canada.
Plans and Specifications will also be on display at the Amalgamated Construction Association of B.C. 2675 Oak Street Vancouver the Industrial Construction Centre Ltd. 2430 Willingdon Avenue Burnaby and the Construction Association of Victoria 1075 Alston Street Victoria B.C.
J. A. Lenahan, Pacific Regional Administrator Canadian Air Transportation Administration
Telephone 666-3568

Pastor of Glad Tidings gets two assistants

Glad Tidings Pentecostal church has called two new assistants to the pastor, Rev. Paul Hawkes.

To be inducted at 10:45 a.m. Sunday are Rev. Colin Wellard and Rev. Bill Hale.

Wellard, a native of Newcastle-upon-Tyne, is the son of Brig. and Mrs. William Wellard of the Salvation Army, missionaries to South Africa.

Hale is a Canadian by birth, the son of ministers of the Pentecostal Assemblies of Canada whose charges were mainly in British Columbia.

Wellard went to school in South Africa and England and migrated to Canada in 1947.

A graduate of the Northwest Bible College in Edmonton in 1972, he was ordained by the PAOC.

He will direct music and youth work at Glad Tidings. He acquired his musical education through the Salvation Army and the Rene Lacy Music Academy in Johannesburg.

His wife, the former Mary Nygaard of Summerland, is an accomplished musician.

Hale is a graduate of Western Pentecostal Bible College where he graduated with distinction in religious education in 1969. He was ordained by the PAOC last May.

Mary Ann and Bill Hale

For two years he travelled with the Hymntime Singers of Harrisburg, Pa., before starting a ministry of youth and Christian education in Evangel Tabernacle in Kelowna in 1971.

During his ministry he conducted training courses for teachers in various Pentecostal assemblies in B.C.

He is married to Mary Ann Domino who is also a graduate of Western Pentecostal Bible School in Christian edu-

REINELL
END OF '74 LINE
CLEARANCE
Next to the Red Lion Inn
WORLD of PLEASURE

NOTICE TO CREDITORS
IN THE MATTER OF THE ESTATE OF FRANCES ISABELLA HALL, formerly of 799 CAVE STREET, Victoria, British Columbia, deceased.
NOTICE IS HEREBY GIVEN that creditors and others having claims against the estate of the above named deceased are hereby required to send them to NATIONAL TRUST COMPANY, LIMITED 1280 Douglas Street, Victoria, British Columbia, Executor, on or before the 9th day of October, A.D. 1974, after which date the Executor will distribute the said estate among the parties entitled thereto, having regard only to the claims of which it then has notice.
NATIONAL TRUST COMPANY LIMITED,
Executor
By its Solicitors,
Messrs. Pearlman & Lindholm,
Victoria, B.C.

NOTICE TO CREDITORS
IN THE MATTER OF THE ESTATE OF ALFRED JOHN SUTHERLAND, formerly of 1011 Clare Street, Victoria, British Columbia, deceased.
NOTICE IS HEREBY GIVEN that creditors and others having claims against the estate of the above named deceased are hereby required to send them to THE CANADA TRUST COMPANY, 650 View Street, Victoria, British Columbia, Executor, on or before the 9th day of October, A.D. 1974, after which date the Executor will distribute the said estate among the parties entitled thereto, having regard only to the claims of which it then has notice.
THE CANADA TRUST COMPANY,
Executor
By its Solicitors,
Messrs. Pearlman & Lindholm,
Victoria, B.C.

NOTICE TO CREDITORS
IN THE MATTER OF THE ESTATE OF MABEL FLOWER, formerly of 281 Stewart Avenue, Victoria, British Columbia, deceased.
NOTICE IS HEREBY GIVEN that creditors and others having claims against the estate of the above named deceased are hereby required to send them to NATIONAL TRUST COMPANY, LIMITED 1280 Douglas Street, Victoria, British Columbia, contingent Executor, on or before the 9th day of October, A.D. 1974, after which date the Executor will distribute the said estate among the parties entitled thereto, having regard only to the claims of which it then has notice.
NATIONAL TRUST COMPANY LIMITED
Executor
By its Solicitors,
Messrs. Pearlman & Lindholm,
Victoria, B.C.

BENNETT, Emily Mary, deceased.
Pursuant to Inquiries directed by Order dated 6th December 1973 made in the High Court of Justice, England, information is sought concerning the following persons
(a) Ebenezer John JAMES-DAVIES
(b) Ellen HILL
(c) Trefor JAMES-DAVIES
who were the children of John and Ellen James-Davies both late of Llandovery, Wales and London, England and who were also brothers and sister of Mary Ethel Bennett (nee James-Davies), the mother of the above-named Emily Mary Bennett, and are believed to have been in Canada about 1916.
Information is also sought concerning the children and grandchildren of the above persons.
Mary Ethel Bennett and Emily Mary Bennett died in England in 1936 and 1970 respectively.
All persons claiming to be interested are to send by post prepaid to John Grenville Mervyn, Messrs. Woolsey Morris & Kennedy of 15 Old Square, Lincoln's Inn, London WC2A 3UH, England, so as to reach that address on or before 31st October, 1974, their full names and addresses and descriptions and full particulars of their claims.

TREE CARE CORNER
Quest: My oak tree has a rot hole in the trunk what should I do?
Ans: This is a job for a tree surgeon. The rot should be removed, a drain tube installed, and the cavity treated to prevent further rotting
478-8525 GREENLEAVES 386-1611
TREE SERVICES LTD.

Now you can turn $2.50 into $250,000!

With a Western Lottery ticket! They're on sale now from any authorized service club, charity group or similar non-profit organization. Also from the Provincial Government agent in your area. Alternatively, you can complete and mail the form below.

Either way could net you the first prize of a quarter of a million dollars. Imagine how that could change your life!
And all for just $2.50.
Do it today!

THE WESTERN
Get a share. We all share.

B.C. Lotteries,
P.O. Box 1690,
Victoria, B.C.
VC VT
$2.50 PER TICKET.
Number of Tickets Required:
Amount Enclosed:
CHEQUE ☐ MONEY ORDER ☐
NAME
ADDRESS
CITY OR TOWN

First Prize	$250,000
Second Prize	$100,000
Third Prize	$ 50,000
Five Prizes at $25,000	$125,000
1,900 Prizes at $100	$190,000
Sellers' Prizes at 5%	$ 35,750
Total Prize Fund	$750,750

LUNDS
926 FORT ST
AUCTION
TODAY, 9:30 a.m.
VIEW FROM 8 A.M.
FURNISHINGS
APPLIANCES
Selection of
PAINTINGS
CARPETS
5-GALLON
CANS OF PAINT
FOLDING BICYCLE
CAMPING
EQUIPMENT
SMALL LOTS
LUNDS AUCTIONEERS & APPRAISERS PHONE 386-3308

the Bay

Playtex Fall Sale
on now at the Bay!

Save $2 on Playtex girdles and save $1 on Playtex bras!

C "I Can't Believe It's A Girdle" with regular leg panty, white only. No 2506, regular 17.95.
Sale Price 15.95
No. 2507, XL, regular 19.50.
Sale Price 17.50

Underfashions, Second Floor

"Cross Your Heart" bra, style No. 165, with stretch straps, white only, 34-36A, 34-40B, 34-42C. Regular 5.95.
Sale Price 4.95

B. "I Can't Believe It's A Girdle" with panty brief, white only. No. 2502, S.M.L., regular 13.95
SALE PRICE 11.95
No. 2503, XL and XXL, regular 15.50
Sale Price 13.50

A. "I Can't Believe It's a Girdle" with shortie pantie, white only. No 2504, S.M.L. regular 15.95
Sale Price 13.95
No. 2505, XL and XXL, regular 17.50.
Sale Price 15.50

"Cross Your Heart" bra
style No. 152, white only, with stretch straps, softly padded, 34-36A, 34-40B, 34-42C. Regular 7.50.
Sale Price 6.50

Use your Baycard, your good-for-so-many-things card.

DAILY STORE HOURS: 9:30 A.M. TO 5:30 P.M. OPEN THURSDAY AND FRIDAY TO 9:30 P.M. PHONE 385-1311. FREE CUSTOMER PARKING.

Hudson's Bay Company

Car-owner's grant next, but not for Victoria

The provincial government is reported to be planning to give a $30 to $40 "car-owner's grant" to all B.C. motorists except those who live in Greater Victoria.

The Sun newspaper in Vancouver, in a copyrighted story Friday, said the grants would be paid through the Insurance Corporation of B.C. and would begin in 1975.

The Sun reported that references to the grants, without the figures, are contained in a program for public information about Autoplan 1975-76 prepared for ICBC. The figures were obtained from other sources.

The Sun said it has a copy of the program, marked confidential, and quotes it as predicting a negative response to the scheme from car owners in Greater Victoria who would not receive the proposed grants.

The program reportedly suggests a "rationale" to offset unfavorable reaction in Greater Victoria and advises special publicity programs.

Greater Victoria drivers apparently would be excluded from the grants because they already have the lowest car insurance rates in the province.

The program stated that Autoplan rates would remain unchanged in 1975 while the amount paid by vehicle owners will be reduced by the grants, the newspaper said.

Total cost of the package is estimated at $35 million.

The Sun said the amount of grants would vary across the province in an attempt to reduce, but not eliminate, the difference in premiums charged in various areas. Premier Barrett said in June the government eventually wants to introduce a "flat rate" for insurance premiums.

Also in June, Attorney-General Alex Macdonald introduced legislation which would allow the government to turn over to Autoplan up to 10 cents a gallon collected in gasoline and diesel fuel taxes as well as licence and other fees collected by the Motor Vehicle Branch.

He estimated total revenue at $80 million.

Final

TELEPHONE 383-4111

CLASSIFIED 386-2121

The Daily Colonist.

Vancouver Island's Leading Newspaper Since 1858

Bright, high 70

Weather Details On Page 2

No. 83 – 116th Year — VICTORIA, BRITISH COLUMBIA, SATURDAY, SEPTEMBER 7, 1974 — 15 CENTS DAILY 20 CENTS SUNDAY

Esquimalt Chief Arthur Burton:

No sign of struggle at scene of 'brutal, vicious' murders

'My God, how did this happen?'

Two women slain in $80 robbery

— Colonist photos by Ian McKain

Ambulance men remove bodies of two Esquimalt women from corner store

Vicious attack in corner store

By STEPHEN BREWER
Colonist Reporter

Neighborhood women wept unashamedly in the street Friday afternoon as Esquimalt police removed the bodies of two women from the corner store where they had been murdered hours before.

"My God, my God, how did this happen?" one woman cried as plainclothes policemen tried to hold the crowd of curious onlookers away from the waiting ambulance.

No one answered.

The killings which prompted the grief occurred, police estimate, about two to three hours earlier in Ray's Food Market, a small neighborhood grocery at 1325 Esquimalt Road.

That was when Diane Collins, of 2511 Dowler, had left the store after buying a package of cigarettes.

She was the last one to see Jane Isabel Plume, 51, of 1153 Munro, and Florence Isabel Bevan, 62, of 1324 Lyall, alive.

Sometime between her departure and the arrival an hour later of a young, unidentified French-Canadian armed forces member, someone entered the store and "brutally, viciously" murdered the two women, Esquimalt police chief Arthur Burton said.

The serviceman raced madly across the street, calling for help.

He was spotted by his neighbor, Jim Denham, of 1338 Esquimalt Road, just as Denham was preparing to drive off on an errand.

Denham stopped, ran across the street into the store, then stopped in horror.

Before him, in a spreading pool of blood, lay the two women.

Stunned, he turned and returned home to summon police from the station less than a block away.

Minutes later, Constable William Wyatt and Sgt. Kenneth Hatherley confirmed Denham's excited report: The two women were dead, stabbed numerous times with a weapon which police were still searching for late Friday.

Within minutes, the store and the immediate area was alive with police — and curious onlookers.

Police quickly established a probable motive for the killings: about $80 was missing from the store's cash register and the women's open purses lay on the floor.

Continued on Page 2

Neighborhood woman breaks into tears

Shop 'was a warm and friendly place'

"Two of the most beautiful, gentle women you could ever hope to meet" were murdered in Esquimalt Friday afternoon, a man who knew both victims said late that night.

"They could never have given offence to anyone.

"Why did this terrible thing happen . . . Why?" asked Stan Cummer of 1345 Lyall.

Cummer, who works part-time doing odd jobs at Ray's Food Market, said one of the women — 51-year-old Jane Isabel Plume — was the unlikeliest victim of a murder imaginable.

"And just recently, her 80-year-old mother came to live with her, so she could take care of her," Cummer said.

The murder victim had four children, he added; a married son, David, 25, with two children of his own; two daughters, Donna, 22, and Janet, 20; and another son, Brian, 11.

Cummer described the market where the two victims had worked until the day they died:

"It was a warm friendly place.

"The girls worked, calculated their own time and paid themselves . . . that's the kind of place it was."

A kind of shock settled over the neighborhood whose usual tranquillity had been shattered earlier by the brutal murders, Cummer said.

"No one can understand it.

"Those girls had been told if anyone ever wanted the money to give it to them, not to make any trouble.

"That's what they would have done . . . how could this have happened, then?"

That was a question no one seemed able to answer for him, or for his stunned neighbors.

Not on Friday, anyway.

Lower grains yield newest black cloud

OTTAWA (CP) — Statistics Canada has predicted a sharp cut in the 1974 grain harvest, raising prospects of further shortages and higher prices for a vast range of foodstuffs.

The statistics bureau reported Friday, on the basis of estimates made before a killer frost hit Saskatchewan grain fields, that crop production this year will be substantially lower than last year's and below the average yield during the last decade.

The forecast follows similar gloomy prediction about this year's corn crop in the U.S. and represents yet another serious setback in an increasingly food-short world.

For farmers, the drop in wheat and feed grain production means they will be unable to cash in on high prices and strong demand for their crops, though they can probably expect even higher prices for the grain they do produce.

For consumers, the cut will probably mean higher prices for many food products. While the government subsidizes the cost of wheat used domestically for bread, higher barley and oat prices are passed on through increased meat, poultry and egg costs.

The statistics bureau said the 1974 wheat harvest is expected to be about 542.6 million bushels, down from 604.7 million grown last year and 611 million bushels produced on average since 1963.

Barley production is expected to slip to 431.1 million bushels from 469.6 million last year, and the oat harvest may be down to 293.7 million bushels from 326.9 million in 1973.

The report, however, is based on estimates compiled Aug. 15, more than two weeks before a heavy frost struck grain fields in Saskatchewan, the country's largest grain producing province.

Reports indicate that grain yields there may be cut by as much as a third because of the frost.

Jets kill children

TEHRAN (AP) — The official Iranian news agency reported Friday that two Iraqi Sukhoi-7 fighter-bombers raided the Iranian border village of Kohneh-Lahijan near Piranshahr, killing 15 persons including nine children.

Inside

Two tyee catchers in line for trophy
—King Fisherman, 21

Actor Kruger dies after long career
—Page 22

Custody expert made judge
—Page 25

Bridge	29
Classified	27-39
Comics	20
Crossword	30
Entertainment	22, 23
Family	18, 19
Finance	8-10
King Fisherman	21
Marine Calendar	21
Names in the News	3
Provincial Court	21
Sport	14-16
Television	28

After egg mess, a big fowlup?

OTTAWA (CP) — Chickens and turkeys may be the next victims in the marketing upheaval that has led to the destruction of millions of rotten eggs, Chairman Beryl Plumptre of the food prices review board warned Friday.

"If they follow the same route, I don't see why they won't be just as big a failure," she told a news conference in a reference to national marketing agencies for the three products.

Turkeys now are controlled by a marketing agency similar to the one that governs egg farming, and plans are almost completed for a national chicken marketing agency.

Unless the government acts quickly to correct the marketing system, the domestic chicken and turkey trade could face problems as serious as those now confronting egg men, she said.

Mrs. Plumptre described the latest disclosures of rotten eggs as a very sad situation, particularly at a time when

Continued on Page 2

$22 million UN appeal

UNITED NATIONS (UPI) — Secretary-General Kurt Waldheim appealed to all UN member states Friday to contribute $22 million for humanitarian relief in Cyprus, where more than 200,000 persons have been driven from their homes in nearly two months of fighting.

'Clemency board' for evaders

PHILADELPHIA (AP) — President Ford has decided to establish a "clemency review board" to consider the cases of Vietnam-era deserters and draft dodgers, an aide said Friday night.

White House Press Secretary Jerald terHorst said the board would consider "case-by-case, category-by-category" the amnesty issue.

The concept is similar, terHorst said, to that followed by President Harry Truman after the Second World War.

He said there would be one national board consisting of three to seven members and that Ford is considering possible appointees.

Carmen at 110 and growing

MIAMI (UPI) — Hurricane Carmen, its winds at 110 miles an hour and growing, bore down on the Gulf Coast Friday night and forecasters tried to pinpoint the storm's target.

Beer $3.35, milk penny more

Wet or 'dry,' drinks up

Beer drinkers will get a shock next week when they find the price for a case has gone up to $3.35 from $3 — but if they are thoughtful enough to keep the empties and return them the beer will have cost them, as before, only $2.75 a case.

Puzzled?

It's easy: Empties have brought only 25 cents a dozen, and next week they will fetch 60 cents.

This scheme has been introduced by the Liquor Administration Branch in an effort "to try and get more empties returned," according to William Bruce. Bruce said the increase was merely an interim measure.

However, a genuine price increase is due for another liquid.

The retail price of milk is slated to rise one cent a quart next week in an attempt to offset rising production costs, Agricultural Minister David Stupich said Friday.

Current Victoria area price for a quart of whole milk ranges from 48 to 51 cents.

The Daily Colonist.
(ESTABLISHED 1858)

Area viewers may lose as TV battle opens

By BRUCE LOWTHER
Colonist Reporter

The three Seattle stations affiliated with the privately-owned U.S. television networks have taken action that could eventually mean a cutback in the number of U.S. stations on lower Vancouver Island cable-TV systems.

ABC affiliate KOMO, Channel 4, has asked the U.S. Federal Communications Commission to ban cable systems in its viewing area from importing the signals of Canadian TV stations.

The request was made with the concurrence of NBC affiliate KING, Channel 5, and CBS affiliate KIRO, Channel 7.

KOMO's petition noted Canadian stations sometimes broadcast U.S. programs before they are seen on U.S. channels and added Canadian stations duplicate nearly 40 hours of U.S. programs each week.

The petition said the 83 cable systems in its viewing area have 110,000 subscribing homes out of the total of almost 750,000 TV homes in the area. It said only about 10 per cent of the 750,000 homes receive Canadian stations through their cable links.

KOMO's request for a ban was the first by a border area station and could set a pattern for the North American cable industry. Other border areas are Winnipeg-North Dakota, Toronto-Buffalo and Montreal-Vermont.

Seattle is only now becoming concerned about Canadian program competition because cable TV has been slower to develop in the U.S. than in Canada. Where Seattle's 110,000 cable homes compose about 15 per cent of the TV homes, the percentage in Victoria and Vancouver is 90 or more.

Canada has been working on the reverse of the problem, the over-abundance of U.S. programming for Canadian viewers for more than a decade. But it was only with the appointment of Pierre Juneau as Canadian Radio-Television Commission chairman in the early Trudeau years that action was taken.

The upshot has been that cable-TV licences granted in recent years to new systems across Canada have restricted viewers to one commercial U.S. station in most cases.

Sources in the CRTC and cable industry have acknowledged the result was unfair — the older systems in Victoria and Vancouver had all U.S. channels while newer ones in Nanaimo and Calgary had only one U.S. network.

The sources have insisted in private conversations held as recently as last month there would never be arbitrary action to reduce the full spectrum in Victoria and Vancouver. One industry official said "that would be political suicide."

But if the U.S. banned Canadian signals on U.S. cable systems, pressure would grow for retaliation — especially in larger Canadian cities. And the pressure could be expected from better-broadcasting citizen groups as well as Canadian TV station owners.

However, no immediate action is expected. An Ontario higher court is to rule within the next year on a Toronto cable system's use of all U.S. network signals from Buffalo. Sources in both industry and government feel that will set the pattern for Canada.

Truck strike talks slated

Representatives of 150 striking truck drivers and transport companies are expected to meet in Duncan over the weekend in an effort to end the three-day strike that has thrown over 900 persons out of work on lower Vancouver Island.

A meeting scheduled for Friday was cancelled after members of management's negotiating team were unable to attend.

Hugh Robinson, first vice-president of Local 1-80 of the International Woodworkers of America, said the cancellation of the meeting was not a question of the management's negotiators refusing to come.

"We are all anxious to get it over with and settled," he said.

The truckers went on strike Wednesday in support of contract demands with Doman's Transport, Hearsey Transport, and Quay Transport.

The three companies haul wood chips from sawmills in the Duncan-Nanaimo area and the strike has forced closure of six sawmills.

The drivers are seeking wage parity with off-highway logging truck drivers.

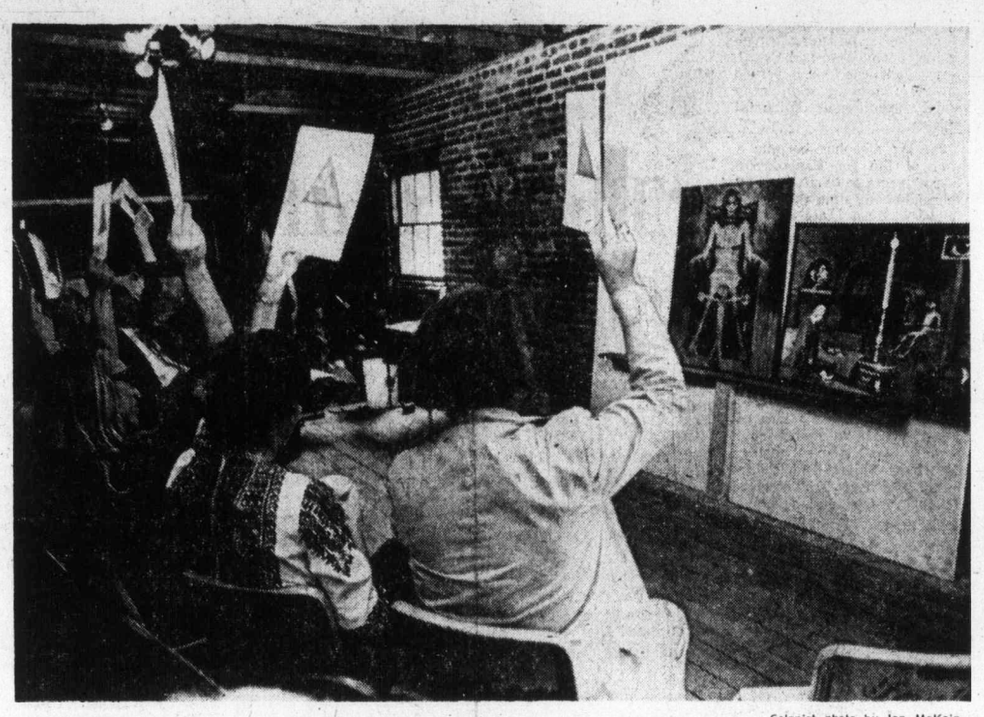

— Colonist photo by Ian McKain

Judges vote on B.C. art at Open Space

Bail of $15,000 set for suspect in armed theft

Bail was set at $15,000 Friday in Victoria Provincial Court by Judge William Ostler for a 42-year-old Victoria man facing a two-count charge of armed robbery in a $1,945 holdup Thursday night at a private card club.

Henry Frank Guiney, 304 Oswego, was charged with stealing about $1,500 cash from Lester Roy Hansen, owner of the Criterion Club, 562 Yates, and about $445 from club patron William Emerson Winter while armed with a shotgun.

Prosecutor Gordon Macdonald said two men staged a holdup at the club late Thursday and police are seeking one man "along with a large sum of money."

Legal Aid duty counsel Brian MacKenzie, appearing for Guiney, asked for a one-week remand to obtain a defence lawyer. Ostler set the case over to next Friday morning for further hearing.

First reports had told of a gunfire-punctuated robbery attempt that failed but Victoria police said Friday only one shot was fired and an estimated $2,000 was stolen.

They said two men walked into the club at about 11 p.m. Thursday. One wore a Balaclava mask and carried a shotgun while the other wore a nylon stocking mask. The seven patrons were ordered to lie on the floor.

Hansen told the Colonist that while one man held a shotgun at his forehead, the other man found a wad of bills in Hansen's shirt pocket.

After finding the money, one of the robbers, according to Hansen, said: "Oh, you're holding out on us."

The men then demanded that Hansen take them to the office where they thought more money was kept, although Hansen said he doesn't keep cash in the office.

"I didn't know if they'd kill me or what they'd do because I knew they wouldn't find any money in the office," he said.

Hansen said that as he walked toward the office, he passed behind the man with the shotgun, which he held in his arms.

Hansen, 59, said he grabbed the gunman and, as both fell, he threw the man forward and the gun went off, shooting a large hole in the back of a chair.

Hansen said he knew the shotgun was good for only one shot and after it discharged, "I knew I was safe."

The unarmed man ran down the stairs and turned off the lights during the scuffle. When the remaining robber tried to get up, Hansen said he hit him over the head three times with the shotgun.

When the men first came into the club sometime after 11 p.m., Hansen said, he thought the holdup attempt was a prank.

"But when they told us to lie on the floor, I realized they meant business," he said.

It was the first time the club has been robbed since it opened in 1946, he said, adding he would now take greater security precautions.

Art jury chooses works in two-day marathon

By DON GAIN
Colonist Reporter

"Will you vote, please?" asked Jack Wilkinson, provincial co-ordinator of art.

Eight judges made up the jury, sitting in front of him and their backs toward him, held placards above their heads at the same time looking straight ahead so that none knew how the others voted.

"Five rejects, three for purchase," said Wilkinson.

The painting was removed and another took its place.

The judges looked Friday at 1,300 works of art by between 400 and 500 B.C. artists, most from Vancouver Island, and voted for or against purchase by the provincial public works department.

As the voting proceeded in the top gallery of Open Space, Public Works Minister William Hartley said he was "well pleased with the quality of art and the interest shown by local artists."

His department, he said, is buying art works to display in public buildings throughout the province.

"We have an open hand in the purchase as long as we don't abuse it," he added.

His department could spend from 1 to 3 per cent of the cost of new government buildings for works of art. Taking such a percentage of the $7 million to be spent on the B.C. Hydro building addition on Pandora and the $50 million on Block 61 in Vancouver will provide a considerable sum, he added.

By early Friday evening the judges, after deliberating for the better part of two days, had recommended the purchase of 48 works of art ranging in price from $100 to $5,000.

Among the works were paintings in oil and watercolors, drawings, graphics, etchings, tapestries, batiks, petit point, macrame, sculptures and carvings.

Styles ranged from primitive to abstract to representational to surrealistic to op art.

Interested spectators Friday afternoon were Mrs. Hartley and Shirley Barrett, wife of the premier.

In Vancouver at a similar viewing last week, 57 works of art were chosen out of 1,600 submitted.

Viewings of artists' work are yet to be held in the Okanagan, Kootenay and Cariboo regions.

Hartley said the program had two objectives — to give British Columbians an opportunity to appreciate local art and to assist artists financially.

Among the artists whose work was recommended for purchase Friday were Tom Gore, Victoria; Margo Taylor, Nanoose Bay; Shari Street, Galiano Island; Aula Bell, Gabriola Island; Pauline Lawson, Sidney; Bessie Snider, Brentwood Bay; and the late Richard Ciccimarra.

Friday's judges were Colin Graham, director emeritus of Greater Victoria Art Gallery; Ted Lindberg of the Vancouver Art Gallery; Dr. Joan Lowndes, art critic of the Vancouver Sun; Elza Mayhew, Victoria sculptor; Robin Mayor, principal of the Vancouver School of Art; Paul Squires, president of the Council of the Arts, Port Alberni; Robin Skelton, head of the creative writing department, University of Victoria, and Richard Turner, Vancouver sculptor-painter and teacher at the Vancouver School of Art.

Meanwhile, Provincial Secretary Ernest Hall said Friday he would make a final decision on a special government report on the arts in B.C. which recommends the establishment of a provincial arts board and the creation of 19 regional arts boards.

Forest hazard still extreme

Despite some rainfall in southern British Columbia, the fire hazard remains high to extreme in most areas of the province, B.C. Forest Service said Friday.

Campfires are still prohibited in the south half of the Vancouver forest district, including Vancouver Island

City staff: Pollen chart 'a lie'

A chart used by Victoria Mayor Peter Pollen to show that city inside employees don't need a wage increase to offset the rising cost of living also shows that "figures can lie," a spokesman for the union said Friday.

Doug Casey, president of the City Hall Employees Association, was reacting to statistics presented by Pollen at a city council finance committee meeting Thursday.

Pollen's graph compared a 120 per cent wage boost for inside staff since 1961 with a 70 per cent rise in the Consumer Price Index for the same period.

Casey was indignant that Ald. Tom Christie, chairman of the committee, had called the employees' request for a mid-contract increase of $100 a month, retroactive to April 1, 1974, "just nonsense," in view of Pollen's statistics.

Because the graph traced wages from only 1961, it "does not show the erosion in the purchasing power of the employee's wages," Casey said.

Wages for city employees were boosted in 1961 as a result of the Heiser report.

Consumer price index figures used by Pollen "do not reflect housing, interest rates, increase in taxes, insurance premiums, unemployment insurance and many other out-of-pocket expenses," Casey claimed.

He expects negotiations for a new contract to begin late next week.

The current contract between city hall and Local 388 of the Canadian Union of Public Employees expires Dec. 31 and affects about 200 clerical and technical inside workers.

Man improving after shooting

A 35-year-old Saanich man was reported Friday to be improving in Royal Jubilee Hospital after surgery for a shotgun wound on the left side of his chest.

Saanich police said Thursday they found the man, Roland Tobacco, lying on the floor of a bedroom in a home at 1238 Oakmount. The body of Mrs. Marlene Hutcheon, 34, was found in the kitchen and police said she had died from a shotgun wound in the chest.

Police made no further comment on the investigation.

Islands trust proclaimed, board named

By JIM HUME
Colonist Reporter

Ms. Hilary Brown, a long-time resident of Hornby Island and former member of that island's advisory planning commission, has been appointed chairman of the Islands Trust.

Municipal Affairs Minister James Lorimer made the announcement Friday, in proclaiming the controversial Islands Trust Act.

Joining Ms. Brown on the board of trustees will be Marc Holmes, former regional director for Salt Spring Island, who will act as vice-chairman, and former Liberal MLA David Brousson.

Brousson is a resident of North Vancouver, but has a cottage on Bowen Island.

Election of two members from each island within the trust will take place Nov. 16, the date of municipal and regional annual elections.

Holmes
. . . vice-chairman

Jim Campbell, chairman of the Capital Region Board, who lives on Saturna Island, said he was generally happy with Lorimer's appointments, except that he "had found David Brousson singularly obtuse on island understanding in the past."

"In Marc Holmes they have chosen someone who understands the problems," Campbell said. "I can't think of a better choice. I don't know Ms. Brown, but if she's an islander she, too, should understand the problems.

"But I've talked to Dave Brousson over the years and I can assure you that it's been a tremendous struggle just to get him to understand even the most basic differences in island philosophies.

Brown
. . . chairman

"A year ago last May, when we took a tour of the Capital Region Gulf Islands with the (Legislature's) municipal matters committee, Brousson didn't come along. It left him with a big hole in his understanding," Campbell said.

"My greatest concern now is that it's going to take them a long time to find out just what they have to do. The islands will remain in limbo until they do. Marc Holmes and Ms. Brown will probably come along quickly, but Brousson has a lot of catching up to do. I just hope he can catch up quickly."

In proclaiming all but two sub-sections of the act Friday, Lorimer said the duties of the trustees would be to assist and co-operate with regional districts and residents to make sure that the "very delicate islands included in the trust area are protected."

The two sub-sections, not yet law, govern the issuing of building permits and construction. Lorimer said they would be proclaimed after the trustee elections, probably in January, 1975.

Asked what would happen to regional building inspection staffs when the last two sections became law, Lorimer said they would "carry on as usual with the trust providing an overview."

Campbell
. . . almost satisfied

He also said that while the trust could now hire a manager and staff, he did not anticipate more than five permanent staff members.

Campbell has expressed concern that while the minister insists the trust will simply provide checks and balances on the islands, it actually has the authority to overrule regional decisions.

Lorimer confirmed that view, and said he appreciated there "are some misgivings by people in the regional districts, but there is substantial support. I think it will take some time before the merits of it can be seen, or the bad features can be seen, and if there are some things that are not correct, this legislation isn't written in stone, so changes can be made."

The three permanent members of the trust will be paid by the provincial government with Ms. Brown receiving $175 a day and the other two members $150 a day, when sitting. Lorimer said he expects them to sit quite frequently in the next few months.

Campbell said he hopes "the laborers prove worthy of their hire."

A month of weather records

August weather in Greater Victoria had its ups and downs although it was warmer, drier, sunnier and less windy than normal.

A record daily high temperature Aug. 29 of 71 degrees beat a 69 degree record set on that date in 1944. New daily low temperatures were recorded on the 12th at 58.8 degrees, breaking a record low set in 1911 and again in 1932, and on the 20th of 58.1 degrees breaking a 1943 and 1948 record of 58.2 degrees.

With only .03 inches of rainfall, it was the eighth driest August in 87 years of records at Gonzales Observatory. Sunshine was recorded every day of the month which continued a dry weather trend that started July 17.

The month's mean wind speed of 8.2 miles an hour was the lowest since 1972 when it was recorded at 8.1 miles an hour.

A total of 320.2 hours of sunshine was recorded at Gonzales Observatory, 33.9 hours above normal.

Dredging requested

COURTENAY — A request for dredging the Courtenay River is being made to Ottawa by city council.

The request was sparked by a letter to council from Ruth Masters of Courtenay, who complained of garbage fouling the river.